

SHEET INDEX

SHEET	DRAWING	SHEET DESCRIPTION
1	CV1	COVER
2	NT1	NOTES
3-12	SV1-SV10	SURVEY CONTROL
13	RW1	RIGHT OF WAY
14	RS1	TYPICAL ROADWAY SECTIONS
15-26	SP1-SP12	SITE PREPARATION
27-33	SD1-SD7	STORM DRAIN
34-37	SDP1-SDP4	STORM DRAIN PROFILES
38-57	SG1-SG9B	SIGNALS
58-69	PV1-PV12	PAVING
70-72	GR1-GR3	PAVEMENT GRADING
73-74	PVDT1-PVDT2	PAVING DETAILS
75-86	CR1-CR12	CURB RAMPS
87-98	CH1-CH12	CHANNELIZATION & SIGNING
99-101	CHDT1-CHDT3	CHANNELIZATION & SIGNING DETAILS

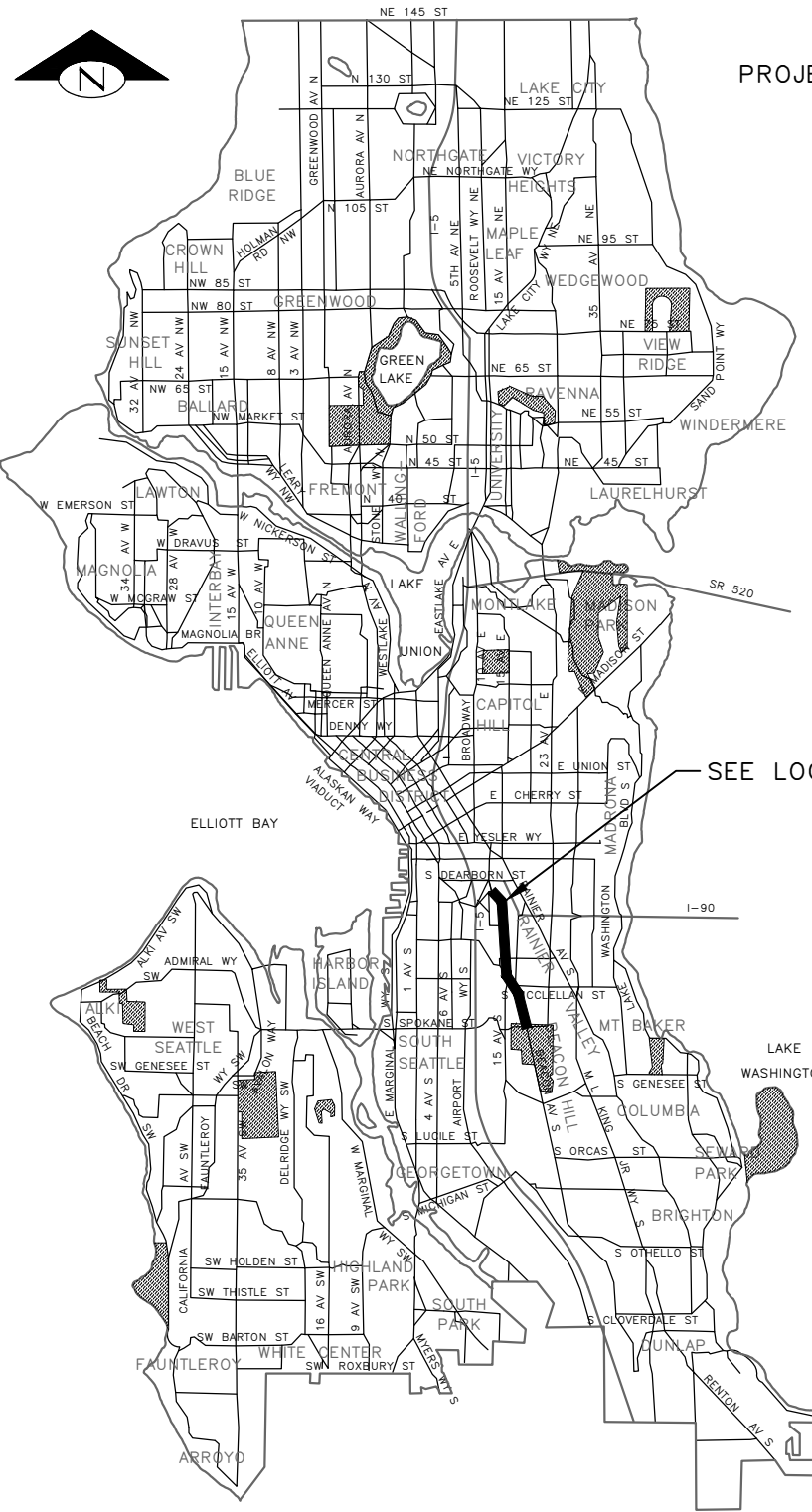

VICINITY MAP
SCALE: 1" = 1 MILE

PROJECT LOCATION

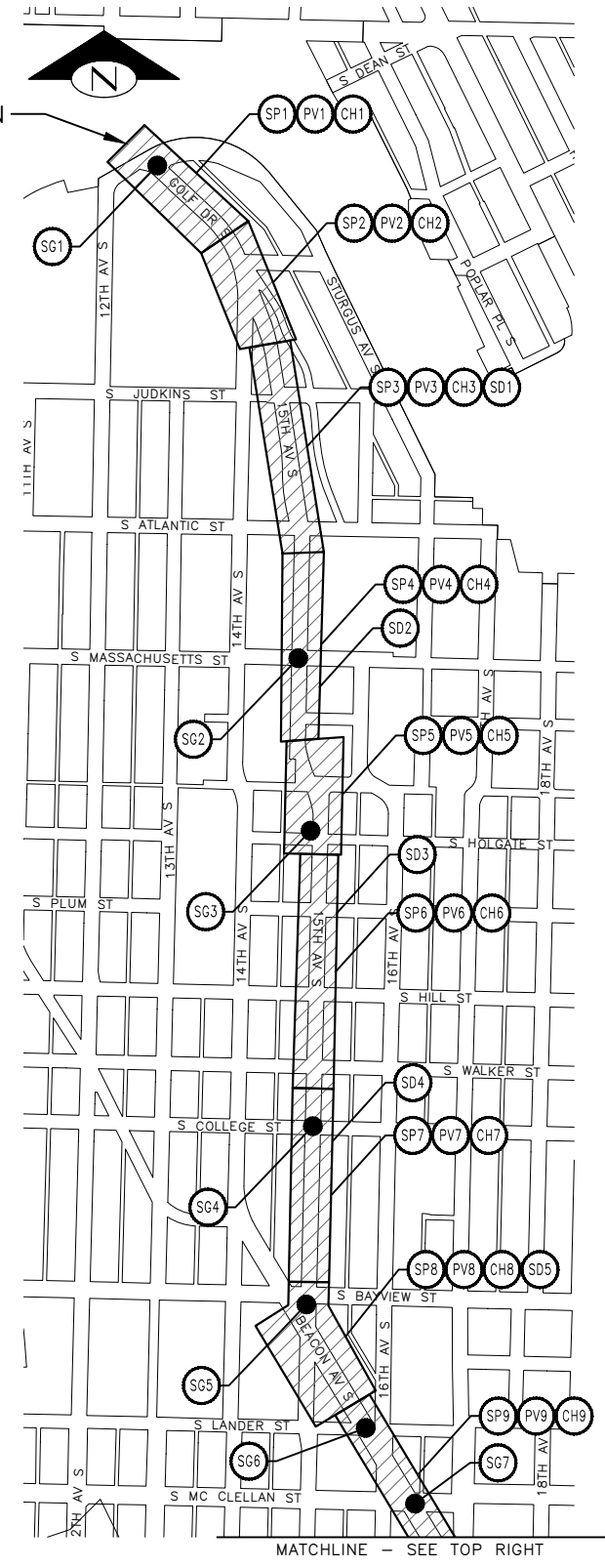

LOCATION MAP
SCALE: 1" = 400'

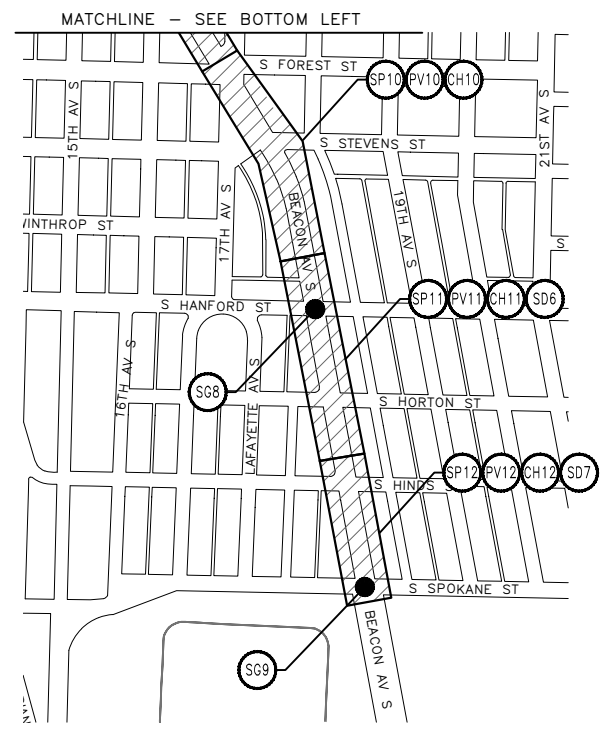

DETAIL AND SECTION REFERENCING

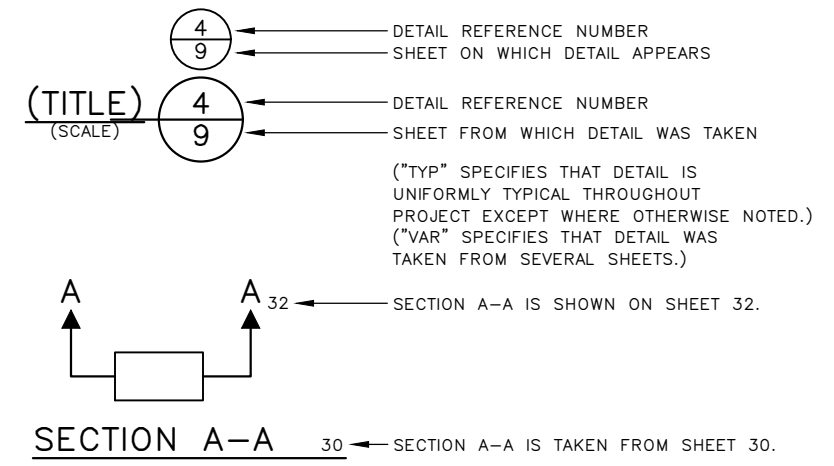

100% SUBMITTAL (NOT FOR CONSTRUCTION) NOVEMBER 2023

APPROVED FOR ADVERTISING FAS PURCHASING AND CONTRACTING DIRECTOR	INITIALS AND DATE	INITIALS AND DATE
DESIGNED LD CHECKED PT	DESIGNED SDOT	CONST. PROJ. MGR.
DRAWN SK CHECKED MO	RECEIVED	REVISED AS BUILT
BY: FAS PURCHASING AND CONTRACTING DIRECTOR	ALL WORK SHALL BE DONE IN ACCORDANCE WITH THE CITY OF SEATTLE STANDARD PLANS AND SPECIFICATIONS AND OTHER DOCUMENTS CALLED FOR IN SECTION 0-02.3 OF THE PROJECT MANUAL.	

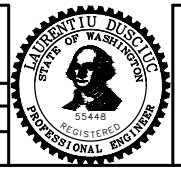

Seattle Department of Transportation
ORDINANCE NO. 126725 PW NO. 2023-028
SCALE: AS NOTED

BEACON AVE S AND 15TH AVE S SAFETY PROJECT

PC	TRC1059
CO	TRC1059
VPI #	792-788
CV1	
SHEET	1 OF 101

COVER

P:\S01059\TRC1059_Beacon Hill Bike Route\A-Fld_Sheets\TRC1059_P-COVR.dwg Nov-15-23 9:40pm

Vault Serial No.	39331
Date	Mark
Nature	Revisions
MADE	CHK'D
REV'D	

GENERAL NOTES

UNLESS OTHERWISE NOTED ON THE DRAWINGS:

- ALL WORK MUST CONFORM TO THE 2023 EDITION OF THE CITY OF SEATTLE STANDARD SPECIFICATIONS FOR ROAD, BRIDGE AND MUNICIPAL CONSTRUCTION, THE 2023 EDITION OF THE CITY OF SEATTLE STANDARD PLANS FOR MUNICIPAL CONSTRUCTION, AND THE SEATTLE DEPARTMENT OF TRANSPORTATION DIRECTOR'S RULE 01-2017 FOR STREET AND SIDEWALK PAVEMENT OPENING AND RESTORATION. A COPY OF THESE DOCUMENTS MUST BE ONSITE DURING CONSTRUCTION.
- FOR REQUIREMENTS REGARDING THE PROTECTION AND RESTORATION OF PUBLIC AND PRIVATE PROPERTY SEE SECTIONS 1-07.16 & 1-07.17.
- THE CONTRACTOR IS RESPONSIBLE FOR REFERENCING AND REPLACING ALL SURVEY MONUMENTS THAT MAY BE DISTURBED, DESTROYED OR REMOVED BY THE PROJECT AND AT LEAST 2 WORKING DAYS PRIOR TO THE WORK, MUST FILE AN APPLICATION FOR PERMIT TO REMOVE OR DESTROY A SURVEY MONUMENT WITH THE WASHINGTON STATE DEPARTMENT OF NATURAL RESOURCES, PURSUANT TO WAC 332-120. THE CONTRACTOR MUST PROVIDE THE ENGINEER AND SPU LAND SURVEY WITH A COPY OF THE APPROVED PERMIT AND COMPLETION REPORT. SEE STANDARD SPECIFICATION 1-07.28 ITEM 17.
- TREES, SHRUBS AND OTHER PLANT MATERIAL NOT DESIGNATED FOR REMOVAL MUST BE PROTECTED FROM DAMAGE. SEE SECTIONS 1-07.16(2) AND 8-01 FOR REQUIREMENTS REGARDING THE TREE, VEGETATION AND SOIL PROTECTION PLAN.
- THE PROJECT WILL INVOLVE EXCAVATION OVER CHARGED WATER MAINS. FOR PROTECTION OF THIS INFRASTRUCTURE, SEE SECTIONS 1-07.16(1) AND 2-02.3(3)C. CONTRACTOR MUST NOT REPAIR DAMAGE TO CHARGED WATER MAINS OR SERVICES BUT MUST IMMEDIATELY NOTIFY THE SPU EMERGENCY DISPATCHER AT 206-386-1800.
- RESTORATION OF CONTRACTOR DAMAGE TO EXISTING UTILITIES MUST BE AT THE CONTRACTOR'S EXPENSE. SEE SECTIONS 1-07.13 AND 1-07.16.
- THE CONTRACTOR MUST NOTIFY THE UTILITIES FOR UNDERGROUND UTILITY LOCATIONS BEFORE COMMENCEMENT OF ANY EXCAVATION. ADVANCE NOTIFICATION IS REQUIRED. SEE SECTION 1-07.28.
- FOR NOTIFICATION AND COORDINATION REQUIREMENTS, INCLUDING COMMUNICATION WITH METRO TRANSIT, SEE SECTIONS 1-07.17 AND 1-07.28.
- ALL EXCAVATIONS ADJACENT TO SEATTLE CITY LIGHT POLES OR OTHER FACILITIES (VAULTS, HANDHOLES, ETC.) MUST COMPLY WITH WAC 296-155 PART N, EXCAVATION, TRENCHING AND SHORING. POLE PROTECTION/ SUPPORTING SYSTEMS USED WHILE EXCAVATING MUST COMPLY WITH WAC 296-155-655, GENERAL PROTECTION REQUIREMENTS, ITEM (9) AND MUST NOT AFFECT THE STRUCTURAL INTEGRITY OF POLES WHILE THE SYSTEMS ARE IN PLACE OR AFTER THE SYSTEMS HAVE BEEN REMOVED.

CURB RAMP NOTES:

UNLESS OTHERWISE NOTED ON THE DRAWINGS:

- ALL NEWLY CONSTRUCTED PEDESTRIAN ACCESS ROUTES INCLUDING SIDEWALK AND CURB RAMPS MUST MEET CURRENT ADA STANDARDS AND GUIDELINES (2010 ADA STANDARDS, PROWAG 2011) TO THE MAXIMUM EXTENT FEASIBLE.
- WHERE THE DRAWINGS DENOTE "MEF" FOR CURB RAMP ELEMENTS, THIS DESIGNATION IS FOR THE REFERENCE ONLY AND MUST BE FIELD VERIFIED BY THE ENGINEER. THE CONTRACTOR MUST NOTIFY THE ENGINEER PER SECTION 8-14.3(7) AND ALLOW THE ENGINEER THE OPPORTUNITY TO INSPECT THE CURB RAMP LAYOUT AND DIRECT ADJUSTMENTS AS NECESSARY. EVERY EFFORT WILL BE MADE TO ACHIEVE AN ADA COMPLIANT RAMP.
- THE CONTRACTOR MUST NOTIFY THE ENGINEER IF A CURB RAMP CANNOT BE CONSTRUCTED PER THE DRAWINGS, RESULTING IN A NON-COMPLIANT SLOPES AN/OR DIMENSIONS. PRIOR TO INSTALLING THE CURB RAMP, THE ENGINEER MUST APPROVE THE CURB RAMP LAYOUT.
- PEDESTRIAN ACCESS THROUGH THE PROJECT MUST BE MAINTAINED IN COMPLIANCE WITH SDOT PEDESTRIAN MOBILITY IN AND AROUND WORK ZONES, DIRECTOR'S RULE 10-2015, AND SDOT 2018 TRAFFIC CONTROL MANUAL FOR IN-STREET WORK.
- FOR ASSET MANAGEMENT PURPOSES, THIS PROJECT INCLUDES THE FOLLOWING:

NEW CURB RAMPS	35
REBUILT CURB RAMPS	27
PROJECT TOTAL	62

ROADWAY NOTES

UNLESS OTHERWISE NOTED ON THE DRAWINGS:

- PAVEMENT, SIDEWALK AND CURB REMOVALS MUST EXTEND TO EXISTING JOINTS, TO LIMITS IDENTIFIED AS "SAWCUT" ON THE DRAWINGS, OR TO LIMITS DETERMINED BY THE ENGINEER. SEE SECTION 2-02.3.
- ALL JOINTS AT THE MEET LINES OF NEW CONSTRUCTION AND EXISTING SURFACES MUST BE BUTT JOINTS. SEE SECTION 5-04.3(10)B.
- LONGITUDINAL JOINTS MUST BE COORDINATED WITH THE CHANNELIZATION DRAWINGS. LONGITUDINAL JOINTS MUST BE AT A LANE LINE OR EDGE OF TRAVELED WAY UNLESS APPROVED OTHERWISE IN WRITING BY THE ENGINEER. SEE SECTION 5-05.3(8)E2.
- PAVING AROUND INLETS AND CATCH BASINS MUST BE SLOPED TO ESTABLISH A DRAINAGE TRANSITION ZONE PER STANDARD PLAN 260A.
- WMA SURFACE COURSE FOR ROADWAY MUST BE CLASS 1/2", PG58V-22 FOR 10 MILLION ESAL'S.
- HMA BASE COURSE FOR ROADWAY MUST BE CLASS 1", PG58V-22 FOR 10 MILLION ESAL'S.
- PRIOR TO SAWCUT AND REMOVAL FOR BASE REPAIR, THE CONTRACTOR MUST HAVE THE LIMITS VERIFIED BY THE ENGINEER. THE OWNER RESERVES THE RIGHT TO IDENTIFY ADDITIONAL AREAS OF BASE REPAIR AFTER PLANING.
- IF AN EXISTING WATER VALVE BOX REQUIRES ADJUSTMENT, IT MUST BE DONE BY EXCAVATING THE CASTING AND VERTICALLY ADJUSTING THE TOP SECTION OF THE VALVE BOX. THE FLANGE MUST BE CAST IN TO SURROUNDING PAVEMENT AS SHOWN ON STD PLAN 315. DO NOT USE EXTENSION RINGS. SEE SECTION 7-20.3(1)A.
- CONTRACTOR MUST ADJUST CASTINGS IN ACCORDANCE WITH SECTION 7-20. CASTINGS MUST BE ADJUSTED TO FINISH GRADE PRIOR TO CONSTRUCTION OF FINAL SURFACE COURSE PER SECTION 5-04.3(9)B. WORN OR BROKEN CASTINGS TO BE REPLACED MUST BE REPLACED PRIOR TO INSTALLATION OF THE FINAL SURFACE.
- NEW LOOP DETECTORS MUST BE INSTALLED IN THE PAVEMENT SUBLAYER PRIOR TO FINAL WEARING COURSE PAVING. SEE SECTION 8-31.3(5)A. WHEN INSTALLING IN NEW FULL DEPTH CONCRETE PAVEMENT WITHOUT ASPHALT SURFACING, THE LOOPS MUST BE PERFORMED PER SECTION 8-31.3(5)B.

KING COUNTY METRO (KCM) COORDINATION NOTES

- ALL CONSTRUCTION AND OTHER WORK ACTIVITY AFFECTING KING COUNTY METRO (KCM) TRANSIT OPERATIONS OR FACILITIES MUST BE COORDINATED THROUGH THE KCM SYSTEM IMPACTS WORKGROUP. PLEASE CONTACT THEM TO PROVIDE SPECIFIC INFORMATION RELATED TO THE ACTIVITY AND ALLOW THE REQUIRED LEAD TIME NECESSARY FOR RESPONDING TO ANY IMPACTS CAUSED BY IT. FOR NOTIFICATION INFORMATION AND GUIDELINES PLEASE VISIT: [HTTP://WWW.KINGCOUNTY.GOV/TRANSPORTATION/KCDOT/METROTRANSIT/CONSTRUCTION.ASPX](http://www.kingcounty.gov/transportation/kcdot/metrotransit/construction.aspx) OR PHONE 206.477.1140 OR 206.477.1150 FOR TROLLEY-RELATED ACTIVITIES.
- PER WAC 296-155 -- ALL NON-QUALIFIED PERSONNEL AND EQUIPMENT MUST MAINTAIN 10' CLEARANCES FROM THE ENERGIZED CONTACT WIRE. CONTACT LABOR & INDUSTRIES FOR MORE INFORMATION.
- KCM PD WORK REQUIRES 20 WORKING DAYS NOTIFICATION FOR EACH TROLLEY WIRE MOVE. MOVEMENT OF TROLLEY OVERHEAD TO ACCOMMODATE CONSTRUCTION SHALL BE AT OWNERS EXPENSE. CONTACT DAVID WHEELER @ 206-263-1702
- KCM REQUIRES A MINIMUM OF 15 BUSINESS-DAY NOTIFICATION FOR TROLLEY LINE DEACTIVATIONS; LINE DEACTIVATIONS ARE PERMITTED ON WEEKENDS ONLY
- TO SCHEDULE SHELTER REMOVAL, PLEASE CONTACT PLANSREVIEW@KINGCOUNTY.GOV. PLEASE NOTE THAT KCM REQUIRES 5 WEEKS PRIOR NOTIFICATION FOR REMOVAL OF SHELTERS ADJACENT TO TROLLEY WIRE.
- PRIOR TO CONSTRUCTION OF KCM FOOTINGS AND FACILITIES, PLEASE CONTACT METRO INSPECTORS AND CONSTRUCTION AT BUSSTOPINSPECTIONS@KINGCOUNTY.GOV OR BY PHONE AT 206-263-2381. PLEASE NOTE THAT METRO REQUIRES NOTICE OF AT LEAST THREE WEEKS IN ADVANCE TO SCHEDULE AN INSPECTION. ALL METRO FOOTINGS MUST BE INSPECTED AND APPROVED BY METRO INSPECTORS BEFORE ANY CONCRETE IS POURED.
- AFTER SHELTER FOOTING INSPECTION AND COMPLETED CONSTRUCTION, PLEASE CONTACT PLANSREVIEW@KINGCOUNTY.GOV TO SCHEDULE SHELTER FRAME INSTALLATION AND BUS STOP FLAGPOST INSTALLATION.
- THE CONSTRUCTION COORDINATOR (CONSTRUCTION.COORD@KINGCOUNTY.GOV) AND TRANSIT ROUTE FACILITIES PLANNER FOR THE AREA MUST BE INVITED TO THE PRE-CONSTRUCTION MEETINGS BETWEEN THE CONTRACTOR(S), CONSTRUCTION MANAGEMENT FIRMS AND SDOT BEFORE THE NOTICE TO PROCEED IS ISSUED.

SIGNAL NOTES

UNLESS OTHERWISE NOTED ON THE DRAWINGS:

- THE CONTRACTOR MUST IMMEDIATELY REPORT ANY DAMAGE TO THE TRAFFIC SIGNAL SYSTEM, INCLUDING CONDUIT AND THE DETECTOR LOOPS. SEE SECTION 1-07.28 NOTE 16.
- THE TRAFFIC SIGNAL SYSTEM INTERCONNECT CABLE AND SIGNAL WIRE SERVICE, VIDEO, OR MASTER CABLE MUST NOT BE SPICED. SEE SECTIONS 8-31.3(8)A AND 8-31.3(9)B.
- THE CONTRACTOR MUST CONTACT SDOT TRAFFIC SIGNAL OPERATIONS WHEN THE TRAFFIC SIGNAL SYSTEMS OR THE TRAFFIC DETECTOR LOOPS MAY BE IMPACTED BY CONSTRUCTION. ADVANCE NOTIFICATION IS REQUIRED. SEE SECTION 1-07.28, SIGNALIZED INTERSECTIONS.
- THE CONTRACTOR MUST PROVIDE PRELIMINARY LAYOUT FOR THE TRAFFIC DETECTION. THE LAYOUT MUST BE VERIFIED BY THE ENGINEER PRIOR TO SAW CUTTING. ADVANCE NOTIFICATION IS REQUIRED. SEE SECTION 8-31.3(5)A.

SIGNING & CHANNELIZATION NOTES

UNLESS OTHERWISE NOTED ON THE DRAWINGS:

- TO COORDINATE SDOT'S INSTALLATION OF SIGNS, SEE SECTION 8-21.3(1). ADVANCE NOTIFICATION IS REQUIRED. CONTACT SDOT SIGNS AND MARKING SHOP AT (206)233-7104.
- FOR REQUIREMENTS ON LAYOUT AND VERIFICATION OF CHANNELIZATION FEATURES, SEE SECTION 8-22.3(1). ADVANCE NOTIFICATION IS REQUIRED. CONTACT CHRIS RASOR AT (206)854-2729 FOR CHAN REVIEW.
- FOR SIGNING AND STRIPING DETAILS NOT SHOWN IN THESE DRAWINGS, SEE 600 SERIES AND 700 SERIES STANDARD PLANS.

DRAINAGE NOTES

UNLESS OTHERWISE NOTED ON THE DRAWINGS:

- FOR INLET CONNECTION BEND AND SLOPE RESTRICTIONS, SEE SECTION 7-08.3(5).
- WHEN CONNECTING TO EXISTING SEWER AND DRAINAGE LINES, THE CONTRACTOR MUST VERIFY INVERT ELEVATIONS PRIOR TO CONSTRUCTION. DISCREPANCIES IN INVERT ELEVATIONS MUST BE IMMEDIATELY BROUGHT TO THE ATTENTION OF THE ENGINEER.
- BEDDING FOR INLET CONNECTION AND CATCH BASIN CONNECTION PIPES MUST BE CLASS B. SEE STD PLAN 285.
- ALL INLET AND CATCH BASIN PIPE RECONNECTIONS MUST USE FLEXIBLE GASKETED COUPLINGS WITH STAINLESS STEEL SHIELDS PER SPECIFICATION 9-05.18.
- SEATTLE PUBLIC UTILITIES (SPU) APPROVAL IS REQUIRED FOR ALL PROPOSED NEW CATCH BASINS, INLETS AND PIPES PRIOR TO FINAL SURFACE RESTORATION. CONTACT THE ENGINEER, 48 HOURS IN ADVANCE.
- DUCTILE IRON PIPE MUST BE ANSI A21.51 CLASS 50 WITH PUSH-ON JOINTS. FITTINGS FOR DUCTILE IRON PIPE MUST BE PER ANSI A21.10 OR ANSI A21.53 WITH PUSH-ON JOINTS. GLANDS ON MECHANICAL JOINT PIPE AND FITTINGS MUST BE DUCTILE. SEE SECTION 9-05.3.

STORMWATER POLLUTION PREVENTION NOTES

UNLESS OTHERWISE NOTED ON THE DRAWINGS:

- THE CONTRACTOR MUST PREPARE A CONSTRUCTION STORMWATER AND EROSION CONTROL PLAN (CSECP), A TREE, VEGETATION AND SOIL PROTECTION PLAN (TVSPP) AND A SPILL PLAN (SP) FOR APPROVAL BY THE ENGINEER PRIOR TO CONSTRUCTION. SEE SECTIONS 1-07.15 AND 8-01. THE CSECP MUST BE PREPARED AND IMPLEMENTED AS DESCRIBED IN SECTION S9 OF THE CONSTRUCTION STORMWATER GENERAL PERMIT AND FOLLOWING THE ECOLOGY APPROVED STORMWATER POLLUTION PREVENTION PLAN (SWPPP) TEMPLATE.
- THE CONTRACTOR MUST COMPLY WITH ALL NPDES PERMIT REQUIREMENTS. SEE SECTIONS 1-07.15 AND 8-01.

100% SUBMITTAL (NOT FOR CONSTRUCTION) NOVEMBER 2023

APPROVED FOR ADVERTISING FAS PURCHASING AND CONTRACTING DIRECTOR	INITIALS AND DATE	INITIALS AND DATE
SEATTLE, WASHINGTON 20	DESIGNED CHECKED	REVIEWED: DES. CONST. SDOT PROJ. MGR.
BY:	DRAWN CHECKED	RECEIVED REVISED AS BUILT
FAS PURCHASING AND CONTRACTING DIRECTOR	ALL WORK SHALL BE DONE IN ACCORDANCE WITH THE CITY OF SEATTLE STANDARD PLANS AND SPECIFICATIONS AND OTHER DOCUMENTS CALLED FOR IN SECTION 0-02.3 OF THE PROJECT MANUAL.	



Seattle Department of Transportation
 ORDINANCE NO. 126725 PW NO. 2023-028
 SCALE: NONE

BEACON AVE S AND 15TH AVE S SAFETY PROJECT

NOTES	
PC	TRC1059
CO	TRC1059
VPI #	792-788
NT1	
SHEET	2 OF 101

VAULT SERIAL NO.	DATE	MARK	NATURE	MADE	CHK'D	REV'D
39331			REVISIONS			

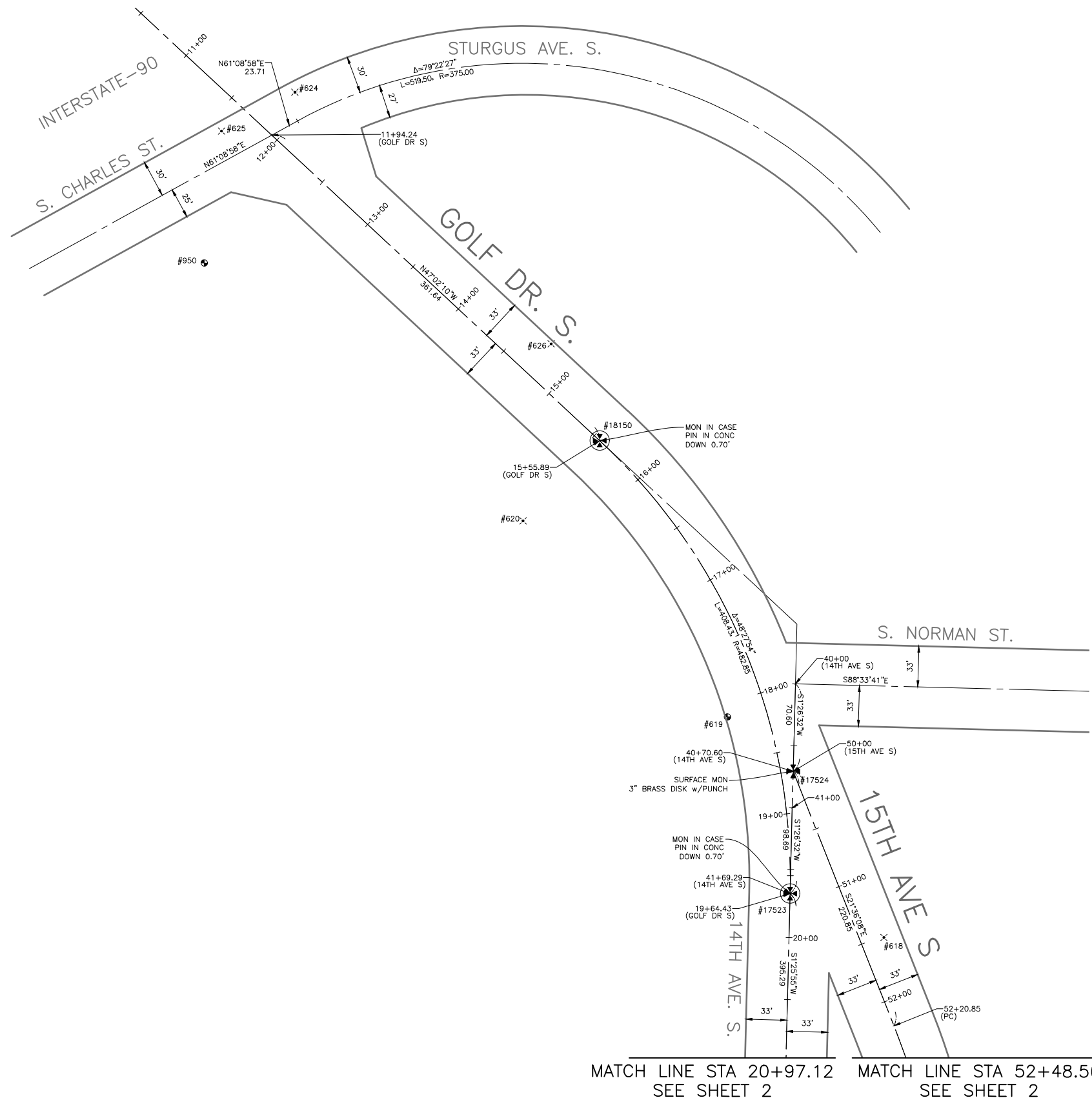

Point #	Northing	Easting	Elevation	Description
17523	219691.14	1274878.69	272.93	MIC
17524	219789.80	1274881.18	266.76	MON
18150	220056.62	1274725.05	244.32	MIC

Point #	Northing	Easting	Elevation	Description
618	219655.75	1274954.41	275.36	MAG NAIL
619	219833.63	1274828.14	263.56	REBAR/CAP
620	219991.89	1274663.16	258.50	MAG NAIL
624	220337.76	1274479.10	215.51	MAG NAIL
625	220306.39	1274419.85	214.75	MAG NAIL
626	220134.66	1274685.87	239.33	MAG NAIL
950	220199.94	1274405.92	226.30	REBAR/CAP

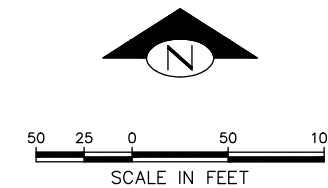

HORIZONTAL DATUM: NAD83-2011 EPOCH 2010 DERIVED FROM THE WSRN AND NGS CORS GPS POINTS 900 (MON AT INTERSECTION OF BEACON AVE. S. & S. SPOKANE ST.) & 901 (MON AT INTERSECTION OF BEACON AVE. S. & S. HANFORD ST.)

BASIS OF BEARINGS: WASHINGTON STATE PLANE COORDINARE SYSTEM, NORTH ZONE

PROJECT SCALE FACTOR: 0.99998736

CONVERGENCE ANGLE: -1.09810556

PROJECT COMBINED GRID FACTOR: 0.99997630

VERTICAL DATUM: NAVD88

VERTICAL BENCHMARK: NAVD88
 SNV-2601, BRASS CAP 0.5FT N & 0.5FT E OF THE INT BK CW IN THE SW COR INT OF BEACON AVE S AND S SPOKANE ST, SOUTH OF A CATCH BASIN AT SFD STATION #13. ELEVATION=309.409

SNV-2597, BRASS CAP 0.9FT N & 1FT W OF THE ANGLE POINT INT BK CW IN THE SE COR INT OF BEACON AVE S AND S McCLELLAN ST. ELEVATION=293.334

PROJECT NAME: BEACON AVE S BIKE LANES

PROJECT SURVEYOR: J. PURKEY

PRIMARY CREW: C. HJORTEN, J. PEREZ & J. JONES

OFFICE TECH: C. HJORTEN

R/W CREATED BY: J. PURKEY

DATE: 6-8-2022

GEOREGISTRATION NOTES: SE 1/4 OF SEC. 5, NE 1/4 & SE 1/4 OF SEC. 8, SW 1/4 OF SEC. 9, AND NW 1/4 OF SEC. 16, T. 24 N., R. 4 E., W.M.

Point #	Northing	Easting
900	213267.54	1276141.61
901	212110.03	1276357.29

SURVEY CONTROL PLAN



APPROVED FOR ADVERTISING
 DEPARTMENT OF FINANCE & ADMINISTRATIVE SERVICES
 SEATTLE, WASHINGTON 20
 BY:
 PURCHASING & CONTRACTING

INITIALS AND DATE		INITIALS AND DATE	
DESIGNED	CHECKED	REVIEWED:	DES.
		SDOT	CONST.
			PROJ. MGR.
DRAWN	CH	RECEIVED	
CHECKED	JP	REVISED AS BUILT	

ALL WORK SHALL BE DONE IN ACCORDANCE WITH THE CITY OF SEATTLE STANDARD PLANS AND SPECIFICATIONS AND OTHER DOCUMENTS CALLED FOR IN SECTION 0-02.3 OF THE PROJECT MANUAL.

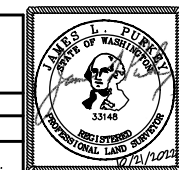

Seattle Department of Transportation
 ORDINANCE NO. Ordinance PW NO.
 FUND: Fund Number
 SCALE: 1" = 50'

BEACON AVE. S. AND 15TH AVE. S. SAFETY PROJECT

JOB	PC
	CO
VPI #	
	SV1
SHEET	3 OF 101

MATCH LINE STA 20+97.12 SEE SHEET 1
 MATCH LINE STA 52+48.56 SEE SHEET 1

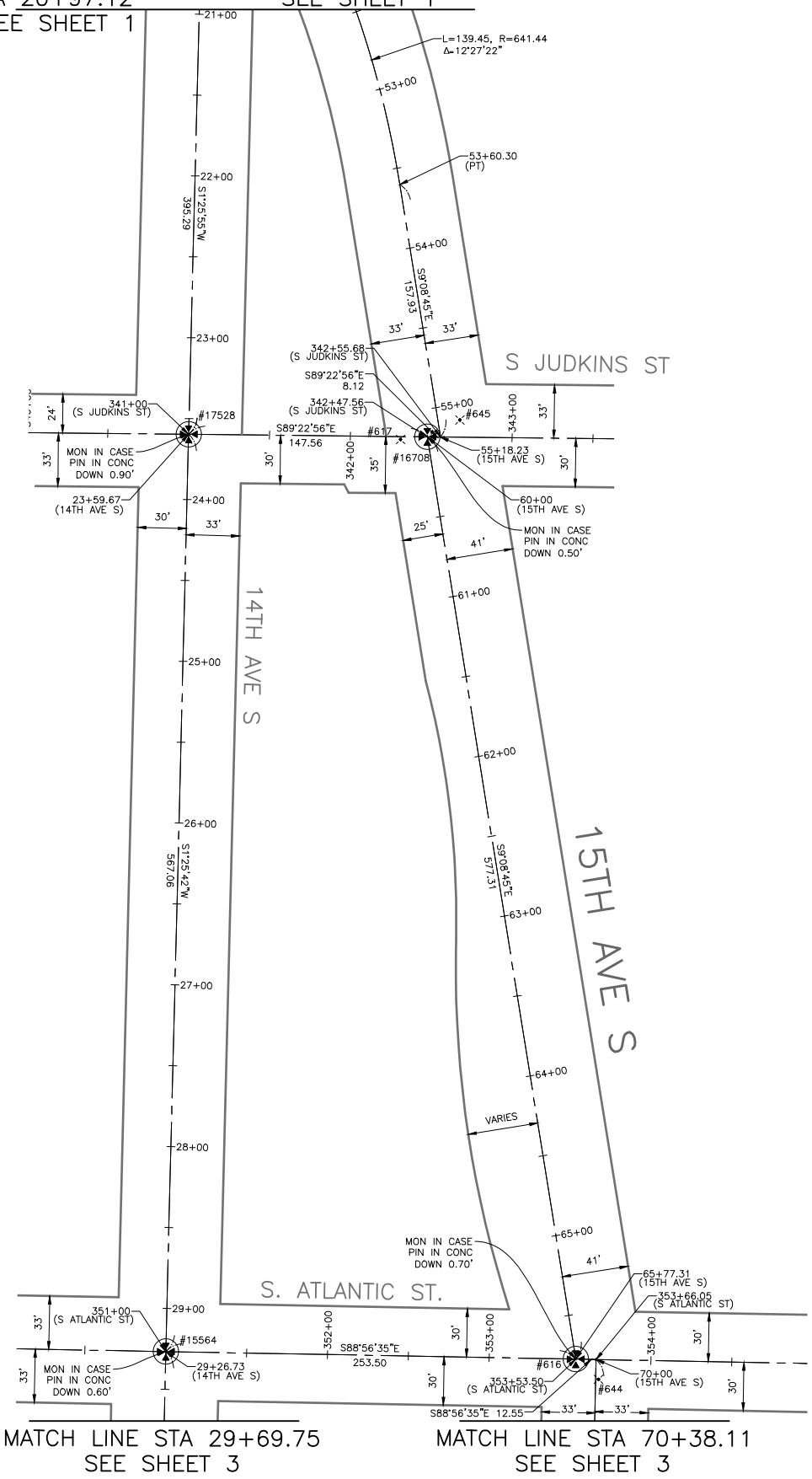

Point #	Northing	Easting	Elevation	Description
616	218724.46	1275108.14	274.77	MIC
15564	218729.14	1274854.68	315.99	MIC
16708	219294.44	1275016.37	276.13	MIC
17528	219296.03	1274868.82	302.30	MIC

Point #	Northing	Easting	Elevation	Description
617	219292.81	1274999.83	277.53	MAG NAIL
644	218712.00	1275122.19	274.59	MAG NAIL
645	219304.82	1275036.50	276.68	MAG NAIL

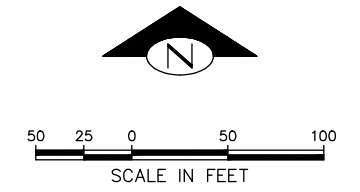

HORIZONTAL DATUM: NAD83-2011 EPOCH 2010 DERIVED FROM THE WSRN AND NGS CORS GPS POINTS 900 (MON AT INTERSECTION OF BEACON AVE. S. & S. SPOKANE ST.) & 901 (MON AT INTERSECTION OF BEACON AVE. S. & S. HANFORD ST.)

BASIS OF BEARINGS: WASHINGTON STATE PLANE COORDINARE SYSTEM, NORTH ZONE

PROJECT SCALE FACTOR: 0.99998736

CONVERGENCE ANGLE: -1.09810556

PROJECT COMBINED GRID FACTOR: 0.99997630

VERTICAL DATUM: NAVD88

VERTICAL BENCHMARK: NAVD88
 SNV-2601, BRASS CAP 0.5FT N & 0.5FT E OF THE INT BK CW IN THE SW COR INT OF BEACON AVE S AND S SPOKANE ST, SOUTH OF A CATCH BASIN AT SFD STATION #13. ELEVATION=309.409

SNV-2597, BRASS CAP 0.9FT N & 1FT W OF THE ANGLE POINT INT BK CW IN THE SE COR INT OF BEACON AVE S AND S McCLELLAN ST. ELEVATION=293.334

PROJECT NAME: BEACON AVE S BIKE LANES

PROJECT SURVEYOR: J. PURKEY

PRIMARY CREW: C. HJORTEN, J. PEREZ & J. JONES

OFFICE TECH: C. HJORTEN

R/W CREATED BY: J. PURKEY

DATE: 6-8-2022

GEOREGISTRATION NOTES: SE 1/4 OF SEC. 5, NE 1/4 & SE 1/4 OF SEC. 8, SW 1/4 OF SEC. 9, AND NW 1/4 OF SEC. 16, T. 24 N., R. 4 E., W.M.

Point #	Northing	Easting
900	213267.54	1276141.61
901	212110.03	1276357.29

SURVEY CONTROL PLAN

BEACON AVE. S. AND 15TH AVE. S. SAFETY PROJECT

PC	
CO	
VPI #	SV2
SHEET	4 OF 101



APPROVED FOR ADVERTISING
 DEPARTMENT OF FINANCE & ADMINISTRATIVE SERVICES
 SEATTLE, WASHINGTON 20
 BY:
 PURCHASING & CONTRACTING

INITIALS AND DATE	DESIGNED	REVIEWED:
CHECKED	SDOT	DES. CONST.
		PROJ. MGR.
DRAWN	CH	RECEIVED
CHECKED	JP	REVISED AS BUILT

ALL WORK SHALL BE DONE IN ACCORDANCE WITH THE CITY OF SEATTLE STANDARD PLANS AND SPECIFICATIONS AND OTHER DOCUMENTS CALLED FOR IN SECTION 0-02.3 OF THE PROJECT MANUAL.



Seattle Department of Transportation
 ORDINANCE NO. Ordinance PW NO.
 FUND: Fund Number
 SCALE: 1" = 50'

MATCH LINE STA 29+69.75
SEE SHEET 2

MATCH LINE STA 70+38.11
SEE SHEET 2

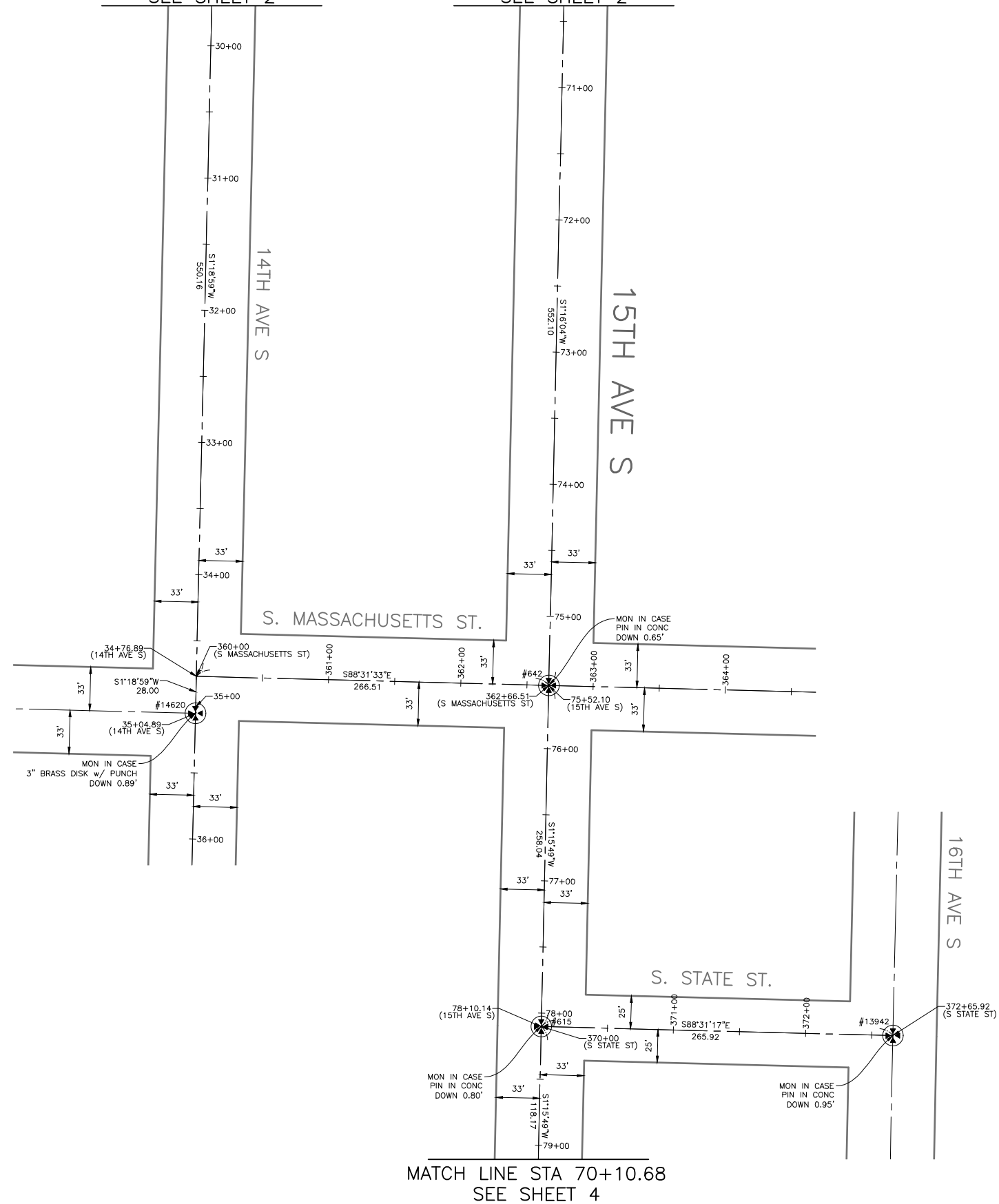

Survey Monument Preservation Table				
Point #	Northing	Easting	Elevation	Description
615	217914.29	1275102.78	266.07	MIC
642	218172.26	1275108.47	267.16	MIC
13942	217907.43	1275368.61	262.94	MIC
14620	218151.13	1274841.40	322.50	MIC



50 25 0 50 100
SCALE IN FEET

HORIZONTAL DATUM: NAD83-2011 EPOCH 2010 DERIVED FROM THE WSRN AND NGS CORS GPS POINTS 900 (MON AT INTERSECTION OF BEACON AVE. S. & S. SPOKANE ST.) & 901 (MON AT INTERSECTION OF BEACON AVE. S. & S. HANFORD ST.)

BASIS OF BEARINGS: WASHINGTON STATE PLANE COORDINARE SYSTEM, NORTH ZONE

PROJECT SCALE FACTOR: 0.99998736

CONVERGENCE ANGLE: -1.09810556

PROJECT COMBINED GRID FACTOR: 0.99997630

VERTICAL DATUM: NAVD88

VERTICAL BENCHMARK: NAVD88
SNV-2601, BRASS CAP 0.5FT N & 0.5FT E OF THE INT BK CW IN THE SW COR INT OF BEACON AVE S AND S SPOKANE ST, SOUTH OF A CATCH BASIN AT SFD STATION #13. ELEVATION=309.409

SNV-2597, BRASS CAP 0.9FT N & 1FT W OF THE ANGLE POINT INT BK CW IN THE SE COR INT OF BEACON AVE S AND S McCLELLAN ST. ELEVATION=293.334

PROJECT NAME: BEACON AVE S BIKE LANES

PROJECT SURVEYOR: J. PURKEY

PRIMARY CREW: C. HJORTEN, J. PEREZ & J. JONES

OFFICE TECH: C. HJORTEN

R/W CREATED BY: J. PURKEY

DATE: 6-8-2022

GEOREGISTRATION NOTES: SE 1/4 OF SEC. 5, NE 1/4 & SE 1/4 OF SEC. 8, SW 1/4 OF SEC. 9, AND NW 1/4 OF SEC. 16, T. 24 N., R. 4 E., W.M.

Survey Control Point Table		
Point #	Northing	Easting
900	213267.54	1276141.61
901	212110.03	1276357.29

SURVEY CONTROL PLAN



APPROVED FOR ADVERTISING
DEPARTMENT OF FINANCE & ADMINISTRATIVE SERVICES
SEATTLE, WASHINGTON 20
BY:
PURCHASING & CONTRACTING

INITIALS AND DATE		INITIALS AND DATE	
DESIGNED	CHECKED	REVIEWED:	
		DES.	CONST.
		SDOT	PROJ. MGR.
DRAWN	CH	RECEIVED	
CHECKED	JP	REVISED AS BUILT	

ALL WORK SHALL BE DONE IN ACCORDANCE WITH THE CITY OF SEATTLE STANDARD PLANS AND SPECIFICATIONS AND OTHER DOCUMENTS CALLED FOR IN SECTION 0-02.3 OF THE PROJECT MANUAL.

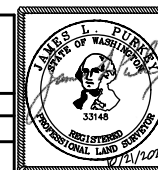

Seattle Department of Transportation
ORDINANCE NO. Ordinance PW NO.
FUND: Fund Number
SCALE: 1" = 50'

BEACON AVE. S. AND 15TH AVE. S. SAFETY PROJECT

PC	
CO	
VPI #	
	SV3
SHEET	5 OF 101

MATCH LINE STA 70+10.68
SEE SHEET 3

Survey Monument Preservation Table				
Point #	Northing	Easting	Elevation	Description
614	217399.76	1275196.07	262.42	MIC
641	217096.87	1275188.66	264.55	MIC
11901	217089.02	1275510.60	261.28	MIC
11902	217104.73	1274866.66	313.94	MIC
12883	217407.64	1274873.99	318.85	MIC
12884	217391.97	1275518.12	258.67	MIC
12885	217634.38	1275201.91	262.81	MIC
12886	217656.87	1275149.46	262.92	MIC

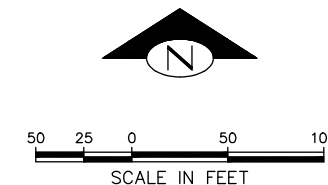

HORIZONTAL DATUM: NAD83-2011 EPOCH 2010 DERIVED FROM THE WSRN AND NGS CORS GPS POINTS 900 (MON AT INTERSECTION OF BEACON AVE. S. & S. SPOKANE ST.) & 901 (MON AT INTERSECTION OF BEACON AVE. S. & S. HANFORD ST.)

BASIS OF BEARINGS: WASHINGTON STATE PLANE COORDINARE SYSTEM, NORTH ZONE

PROJECT SCALE FACTOR: 0.99998736

CONVERGENCE ANGLE: -1.09810556

PROJECT COMBINED GRID FACTOR: 0.99997630

VERTICAL DATUM: NAVD88

VERTICAL BENCHMARK: NAVD88
SNV-2601, BRASS CAP 0.5FT N & 0.5FT E OF THE INT BK CW IN THE SW COR INT OF BEACON AVE S AND S SPOKANE ST, SOUTH OF A CATCH BASIN AT SFD STATION #13. ELEVATION=309.409

SNV-2597, BRASS CAP 0.9FT N & 1FT W OF THE ANGLE POINT INT BK CW IN THE SE COR INT OF BEACON AVE S AND S McCLELLAN ST. ELEVATION=293.334

PROJECT NAME: BEACON AVE S BIKE LANES

PROJECT SURVEYOR: J. PURKEY

PRIMARY CREW: C. HJORTEN, J. PEREZ & J. JONES

OFFICE TECH: C. HJORTEN

R/W CREATED BY: J. PURKEY

DATE: 6-8-2022

GEOREGISTRATION NOTES: SE 1/4 OF SEC. 5, NE 1/4 & SE 1/4 OF SEC. 8, SW 1/4 OF SEC. 9, AND NW 1/4 OF SEC. 16, T. 24 N., R. 4 E., W.M.

Survey Control Point Table		
Point #	Northing	Easting
900	213267.54	1276141.61
901	212110.03	1276357.29

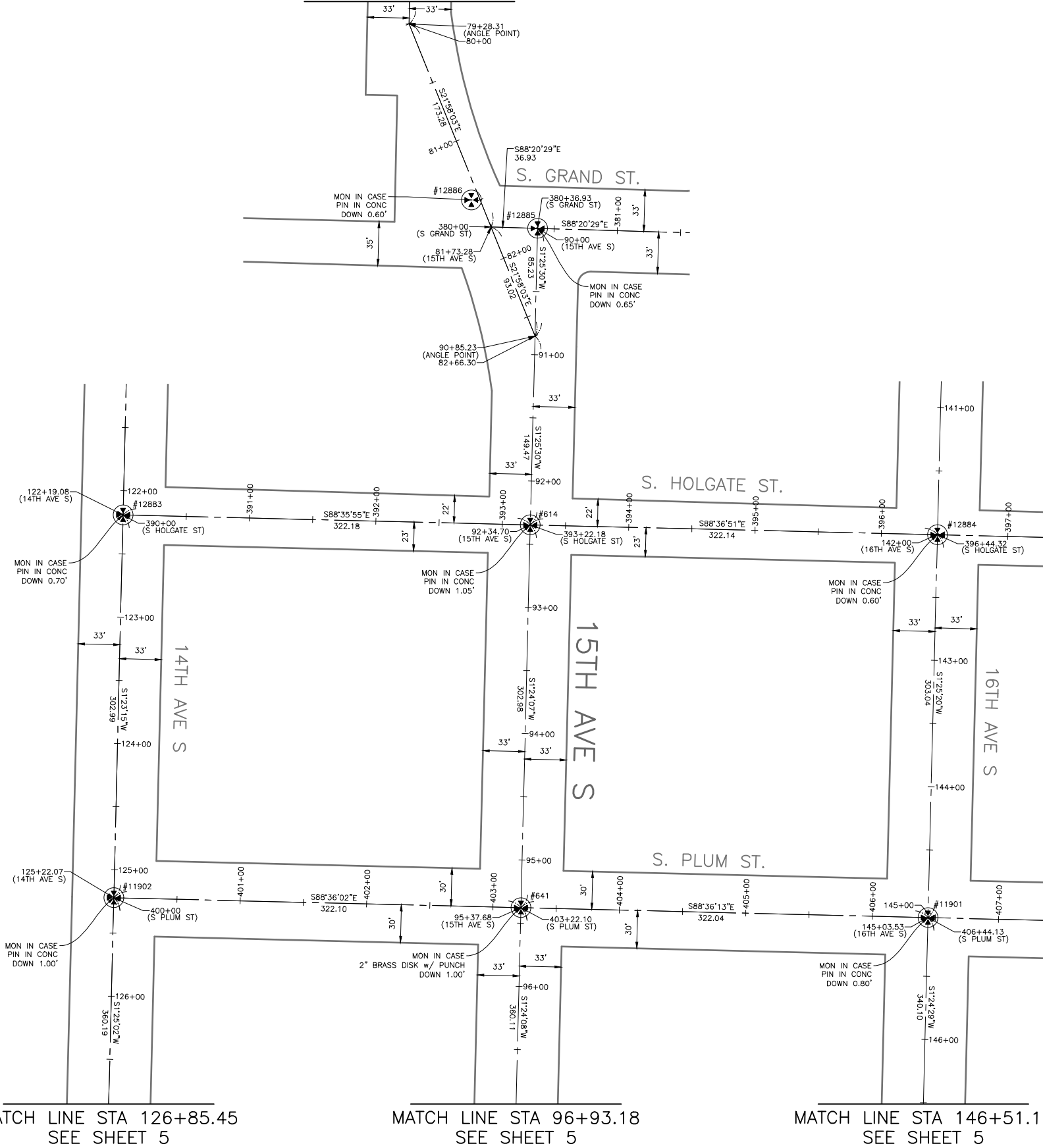

MATCH LINE STA 126+85.45
SEE SHEET 5

MATCH LINE STA 96+93.18
SEE SHEET 5

MATCH LINE STA 146+51.19
SEE SHEET 5

SURVEY CONTROL PLAN



APPROVED FOR ADVERTISING
DEPARTMENT OF FINANCE & ADMINISTRATIVE SERVICES
SEATTLE, WASHINGTON 20
BY:
PURCHASING & CONTRACTING

INITIALS AND DATE	INITIALS AND DATE
DESIGNED CHECKED	REVIEWED: DES. CONST. SDOT PROJ. MGR.
DRAWN CH CHECKED JP	RECEIVED REVISED AS BUILT

ALL WORK SHALL BE DONE IN ACCORDANCE WITH THE CITY OF SEATTLE STANDARD PLANS AND SPECIFICATIONS AND OTHER DOCUMENTS CALLED FOR IN SECTION 0-02.3 OF THE PROJECT MANUAL.

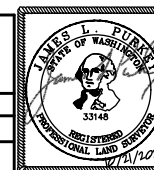

Seattle Department of Transportation
ORDINANCE NO. Ordinance PW NO.
FUND: Fund Number
SCALE: 1" = 50'

BEACON AVE. S. AND 15TH AVE. S. SAFETY PROJECT

PC	
CO	
VPI #	SV4
SHEET	6 OF 101

MATCH LINE STA 126+85.45
SEE SHEET 4

MATCH LINE STA 96+93.18
SEE SHEET 4

MATCH LINE STA 146+51.19
SEE SHEET 4

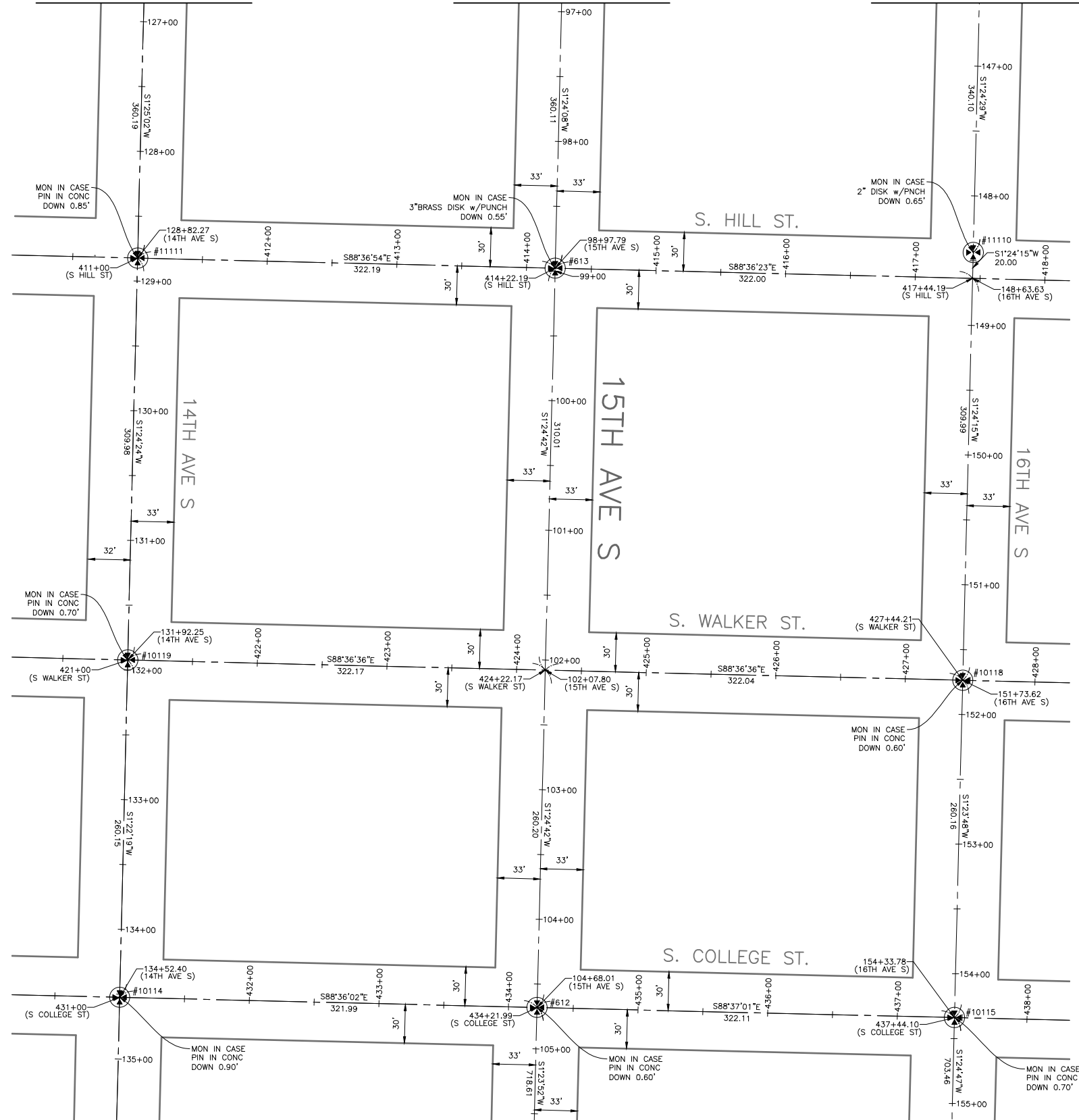

MATCH LINE STA 105+57.21
SEE SHEET 6

MATCH LINE STA 155+15.21
SEE SHEET 6

Survey Monument Preservation Table				
Point #	Northing	Easting	Elevation	Description
612	216166.82	1275165.80	282.82	MIC
613	216736.86	1275179.85	274.23	MIC
10114	216174.69	1274843.91	291.98	MIC
10115	216159.05	1275487.81	249.47	MIC
10118	216419.13	1275494.16	254.41	MIC
10119	216434.76	1274850.14	298.15	MIC
11110	216749.03	1275502.24	258.57	MIC
11111	216744.65	1274857.75	306.22	MIC

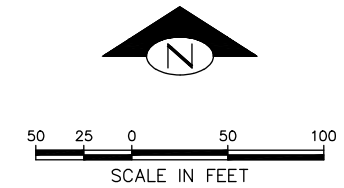

HORIZONTAL DATUM: NAD83-2011 EPOCH 2010 DERIVED FROM THE WSRN AND NGS CORS GPS POINTS 900 (MON AT INTERSECTION OF BEACON AVE. S. & S. SPOKANE ST.) & 901 (MON AT INTERSECTION OF BEACON AVE. S. & S. HANFORD ST.)

BASIS OF BEARINGS: WASHINGTON STATE PLANE COORDINARE SYSTEM, NORTH ZONE

PROJECT SCALE FACTOR: 0.99998736

CONVERGENCE ANGLE: -1.09810556

PROJECT COMBINED GRID FACTOR: 0.99997630

VERTICAL DATUM: NAVD88

VERTICAL BENCHMARK: NAVD88
SNV-2601, BRASS CAP 0.5FT N & 0.5FT E OF THE INT BK CW IN THE SW COR INT OF BEACON AVE S AND S SPOKANE ST, SOUTH OF A CATCH BASIN AT SFD STATION #13. ELEVATION=309.409

SNV-2597, BRASS CAP 0.9FT N & 1FT W OF THE ANGLE POINT INT BK CW IN THE SE COR INT OF BEACON AVE S AND S McCLELLAN ST. ELEVATION=293.334

PROJECT NAME: BEACON AVE S BIKE LANES

PROJECT SURVEYOR: J. PURKEY

PRIMARY CREW: C. HJORTEN, J. PEREZ & J. JONES

OFFICE TECH: C. HJORTEN

R/W CREATED BY: J. PURKEY

DATE: 6-8-2022

GEOREGISTRATION NOTES: SE 1/4 OF SEC. 5, NE 1/4 & SE 1/4 OF SEC. 8, SW 1/4 OF SEC. 9, AND NW 1/4 OF SEC. 16, T. 24 N., R. 4 E., W.M.

Survey Control Point Table		
Point #	Northing	Easting
900	213267.54	1276141.61
901	212110.03	1276357.29

SURVEY CONTROL PLAN



APPROVED FOR ADVERTISING
DEPARTMENT OF FINANCE & ADMINISTRATIVE SERVICES
SEATTLE, WASHINGTON 20
BY:
PURCHASING & CONTRACTING

INITIALS AND DATE		INITIALS AND DATE	
DESIGNED	CHECKED	REVIEWED:	CONST.
		SDOT	PROJ. MGR.
DRAWN	CH	RECEIVED	
CHECKED	JP	REVISED AS BUILT	

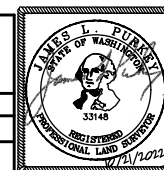

Seattle Department of Transportation
ORDINANCE NO. Ordinance PW NO.
FUND: Fund Number
SCALE: 1" = 50'

BEACON AVE. S. AND 15TH AVE. S. SAFETY PROJECT

PC	CO
VPI #	SV5
SHEET	7 OF 101

MATCH LINE STA 105+57.21
SEE SHEET 5

MATCH LINE STA 155+15.21
SEE SHEET 5

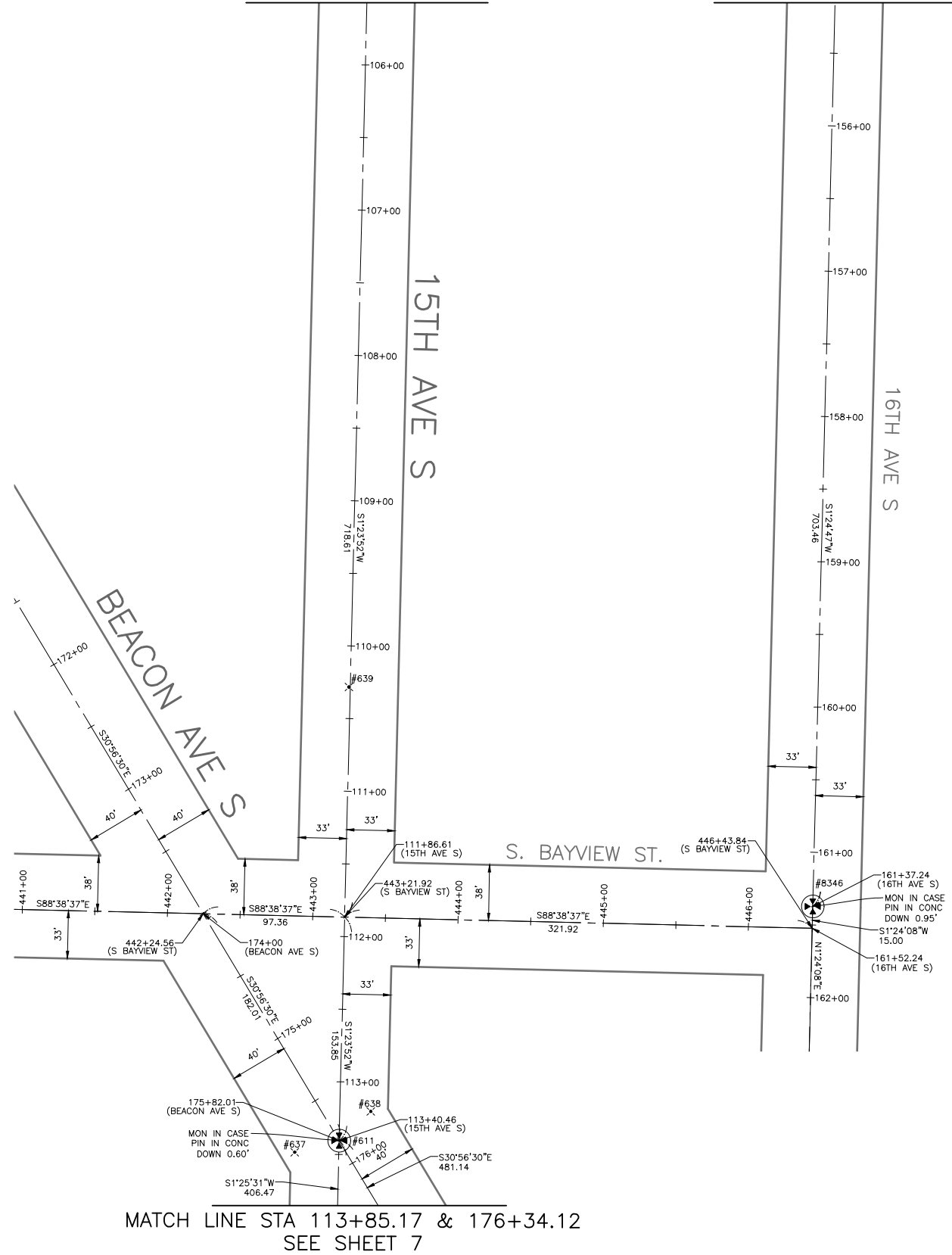

Primary Survey Control Table				
Point #	Northing	Easting	Elevation	Description
637	215286.67	1275113.94	286.43	MAG NAIL
638	215314.71	1275166.30	287.67	MAG NAIL
639	215606.82	1275151.21	285.14	MAG NAIL

Survey Monument Preservation Table				
Point #	Northing	Easting	Elevation	Description
611	215294.62	1275144.51	287.42	MIC
8346	215455.80	1275470.47	279.23	MIC

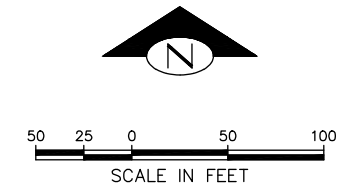

HORIZONTAL DATUM: NAD83-2011 EPOCH 2010 DERIVED FROM THE WSRN AND NGS CORS GPS POINTS 900 (MON AT INTERSECTION OF BEACON AVE. S. & S. SPOKANE ST.) & 901 (MON AT INTERSECTION OF BEACON AVE. S. & S. HANFORD ST.)

BASIS OF BEARINGS: WASHINGTON STATE PLANE COORDINARE SYSTEM, NORTH ZONE

PROJECT SCALE FACTOR: 0.99998736

CONVERGENCE ANGLE: -1.09810556

PROJECT COMBINED GRID FACTOR: 0.99997630

VERTICAL DATUM: NAVD88

VERTICAL BENCHMARK: NAVD88
SNV-2601, BRASS CAP 0.5FT N & 0.5FT E OF THE INT BK CW IN THE SW COR INT OF BEACON AVE S AND S SPOKANE ST, SOUTH OF A CATCH BASIN AT SFD STATION #13. ELEVATION=309.409

SNV-2597, BRASS CAP 0.9FT N & 1FT W OF THE ANGLE POINT INT BK CW IN THE SE COR INT OF BEACON AVE S AND S McCLELLAN ST. ELEVATION=293.334

PROJECT NAME: BEACON AVE S BIKE LANES

PROJECT SURVEYOR: J. PURKEY

PRIMARY CREW: C. HJORTEN, J. PEREZ & J. JONES

OFFICE TECH: C. HJORTEN

R/W CREATED BY: J. PURKEY

DATE: 6-8-2022

GEOREGISTRATION NOTES: SE 1/4 OF SEC. 5, NE 1/4 & SE 1/4 OF SEC. 8, SW 1/4 OF SEC. 9, AND NW 1/4 OF SEC. 16, T. 24 N., R. 4 E., W.M.

SURVEY CONTROL PLAN

BEACON AVE. S. AND 15TH AVE. S. SAFETY PROJECT

JOB #	PC
	CO
VPI #	
	SV6
SHEET	8 OF 101



APPROVED FOR ADVERTISING
DEPARTMENT OF FINANCE & ADMINISTRATIVE SERVICES
SEATTLE, WASHINGTON 20
BY:
PURCHASING & CONTRACTING

INITIALS AND DATE		INITIALS AND DATE	
DESIGNED	CHECKED	REVIEWED:	
		DES.	CONST.
		SDOT	PROJ. MGR.
DRAWN	CH	RECEIVED	
CHECKED	JP	REVISED AS BUILT	

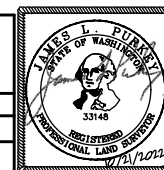

Seattle Department of Transportation
ORDINANCE NO. Ordinance PW NO.
FUND: Fund Number
SCALE: 1" = 50'

MATCH LINE STA 113+85.17 & 176+34.12
SEE SHEET 6

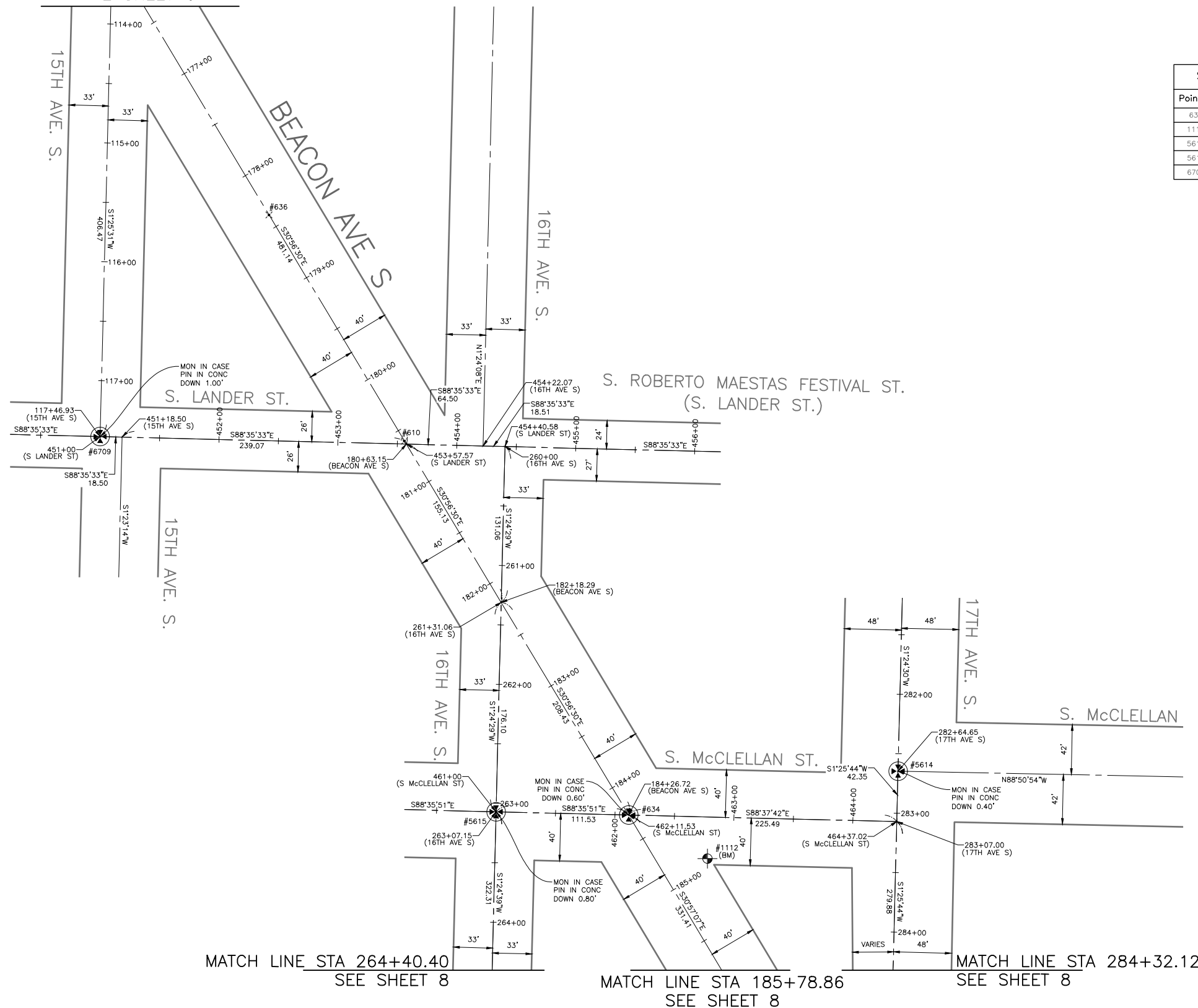

Point #	Northing	Easting	Elevation	Description
634	214570.12	1275578.83	292.80	MIC
1112	214533.52	1275645.00	293.33	BM
5614	214607.06	1275805.32	291.12	MIC
5615	214572.85	1275467.34	292.17	MIC
6709	214888.28	1275134.40	285.29	MIC

Point #	Northing	Easting	Elevation	Description
610	214884.52	1275390.27	292.53	MAG NAIL
636	215074.57	1275276.41	290.60	MAG NAIL

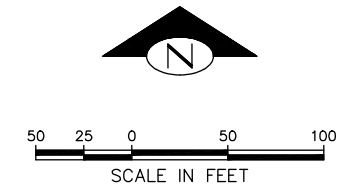

HORIZONTAL DATUM: NAD83-2011 EPOCH 2010 DERIVED FROM THE WSRN AND NGS CORS GPS POINTS 900 (MON AT INTERSECTION OF BEACON AVE. S. & S. SPOKANE ST.) & 901 (MON AT INTERSECTION OF BEACON AVE. S. & S. HANFORD ST.)

BASIS OF BEARINGS: WASHINGTON STATE PLANE COORDINARE SYSTEM, NORTH ZONE

PROJECT SCALE FACTOR: 0.99998736

CONVERGENCE ANGLE: -1.09810556

PROJECT COMBINED GRID FACTOR: 0.99997630

VERTICAL DATUM: NAVD88

VERTICAL BENCHMARK: NAVD88
SNV-2601, BRASS CAP 0.5FT N & 0.5FT E OF THE INT BK CW IN THE SW COR INT OF BEACON AVE S AND S SPOKANE ST, SOUTH OF A CATCH BASIN AT SFD STATION #13. ELEVATION=309.409

SNV-2597, BRASS CAP 0.9FT N & 1FT W OF THE ANGLE POINT INT BK CW IN THE SE COR INT OF BEACON AVE S AND S McCLELLAN ST. ELEVATION=293.334

PROJECT NAME: BEACON AVE S BIKE LANES

PROJECT SURVEYOR: J. PURKEY

PRIMARY CREW: C. HJORTEN, J. PEREZ & J. JONES

OFFICE TECH: C. HJORTEN

R/W CREATED BY: J. PURKEY

DATE: 6-8-2022

GEOREGISTRATION NOTES: SE 1/4 OF SEC. 5, NE 1/4 & SE 1/4 OF SEC. 8, SW 1/4 OF SEC. 9, AND NW 1/4 OF SEC. 16, T. 24 N., R. 4 E., W.M.

Point #	Northing	Easting
900	213267.54	1276141.61
901	212110.03	1276357.29

MATCH LINE STA 264+40.40
SEE SHEET 8

MATCH LINE STA 185+78.86
SEE SHEET 8

MATCH LINE STA 284+32.12
SEE SHEET 8

SURVEY CONTROL PLAN



APPROVED FOR ADVERTISING
DEPARTMENT OF FINANCE & ADMINISTRATIVE SERVICES
SEATTLE, WASHINGTON 20
BY:
PURCHASING & CONTRACTING

INITIALS AND DATE	INITIALS AND DATE
DESIGNED CHECKED	REVIEWED: DES. CONST. SDOT PROJ. MGR.
DRAWN CH CHECKED JP	RECEIVED REVISED AS BUILT

ALL WORK SHALL BE DONE IN ACCORDANCE WITH THE CITY OF SEATTLE STANDARD PLANS AND SPECIFICATIONS AND OTHER DOCUMENTS CALLED FOR IN SECTION 0-02.3 OF THE PROJECT MANUAL.

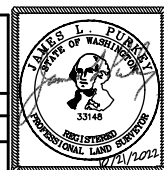

Seattle Department of Transportation
ORDINANCE NO. Ordinance PW NO.
FUND: Fund Number
SCALE: 1" = 50'

BEACON AVE. S. AND 15TH AVE. S. SAFETY PROJECT

JOB	PC
	CO
VPI #	
	SV7
SHEET	9 OF 101

MATCH LINE STA 264+40.40
SEE SHEET 7

MATCH LINE STA 185+78.86
SEE SHEET 7

MATCH LINE STA 284+32.12
SEE SHEET 7

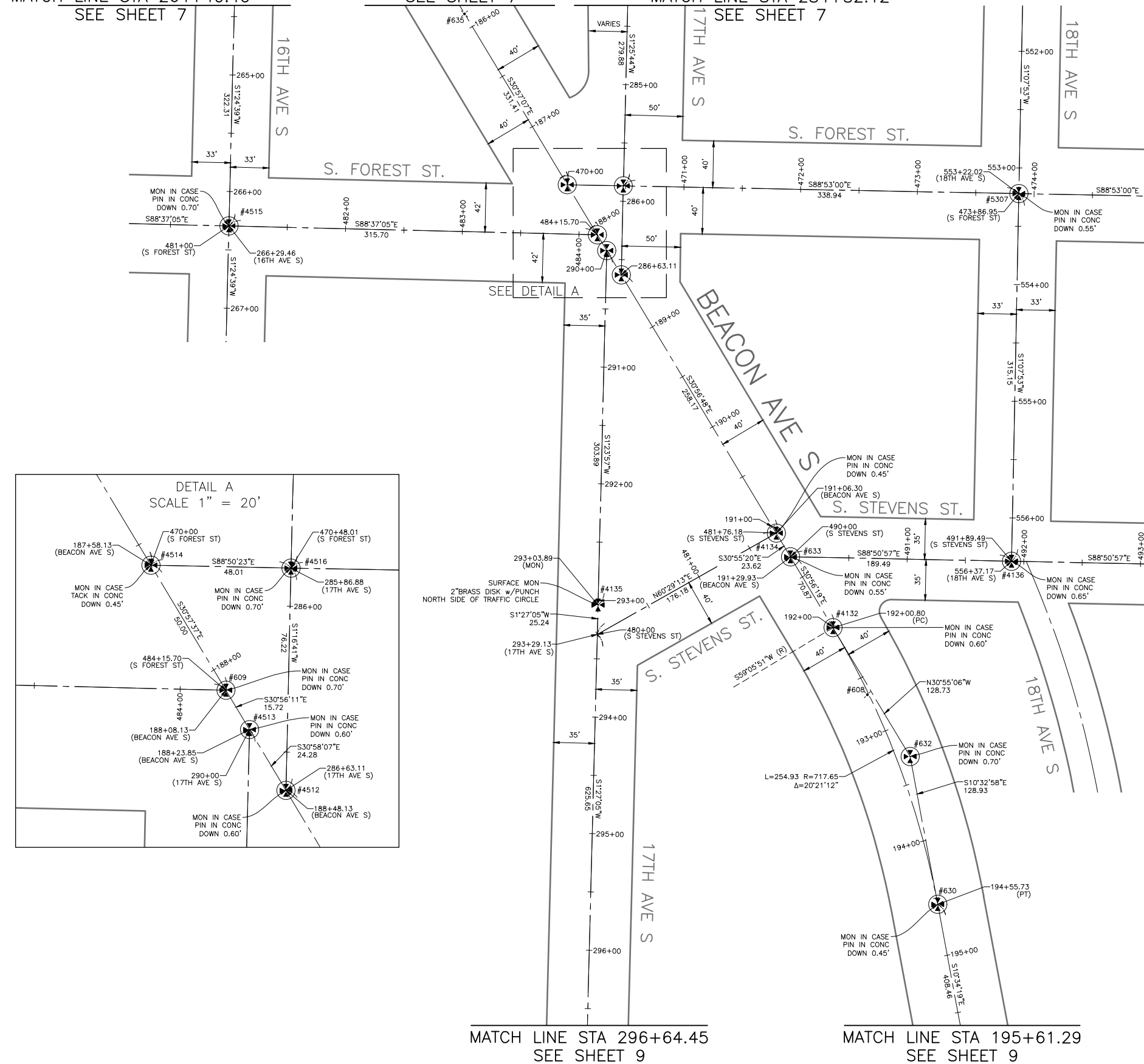

Survey Monument Preservation Table				
Point #	Northing	Easting	Elevation	Description
609	214243.03	1275775.01	294.11	MIC
630	213669.07	1276066.67	297.11	MIC
632	213795.81	1276043.06	295.65	MIC
633	213967.04	1275940.48	294.84	MIC
4132	213906.25	1275976.92	295.01	MIC
4134	213987.30	1275928.34	294.93	MIC
4135	213925.75	1275775.67	296.53	MON
4136	213963.23	1276129.94	290.29	MIC
4512	214208.72	1275955.58	294.16	MIC
4513	214229.54	1275783.09	294.25	MIC
4514	214285.90	1275749.28	294.11	MIC
4515	214250.64	1275459.40	293.13	MIC
4516	214284.93	1275797.28	293.60	MIC
5307	214278.32	1276136.16	284.41	MIC

Primary Survey Control Table				
Point #	Northing	Easting	Elevation	Description
608	213848.81	1276006.42	296.13	MAG NAIL
635	214432.46	1275661.31	293.85	MAG NAIL

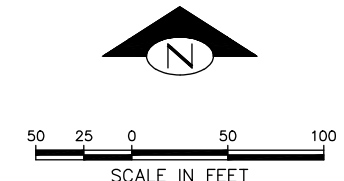

HORIZONTAL DATUM: NAD83-2011 EPOCH 2010 DERIVED FROM THE WSRN AND NGS CORS GPS POINTS 900 (MON AT INTERSECTION OF BEACON AVE. S. & S. SPOKANE ST.) & 901 (MON AT INTERSECTION OF BEACON AVE. S. & S. HANFORD ST.)

BASIS OF BEARINGS: WASHINGTON STATE PLANE COORDINARE SYSTEM, NORTH ZONE

PROJECT SCALE FACTOR: 0.99998736

CONVERGENCE ANGLE: -1.09810556

PROJECT COMBINED GRID FACTOR: 0.99997630

VERTICAL DATUM: NAVD88

VERTICAL BENCHMARK: NAVD88
SNV-2601, BRASS CAP 0.5FT N & 0.5FT E OF THE INT BK CW IN THE SW COR INT OF BEACON AVE S AND S SPOKANE ST, SOUTH OF A CATCH BASIN AT SFD STATION #13. ELEVATION=309.409

SNV-2597, BRASS CAP 0.9FT N & 1FT W OF THE ANGLE POINT INT BK CW IN THE SE COR INT OF BEACON AVE S AND S McCLELLAN ST. ELEVATION=293.334

PROJECT NAME: BEACON AVE S BIKE LANES

PROJECT SURVEYOR: J. PURKEY

PRIMARY CREW: C. HJORTEN, J. PEREZ & J. JONES

OFFICE TECH: C. HJORTEN

R/W CREATED BY: J. PURKEY

DATE: 6-8-2022

GEOREGISTRATION NOTES: SE 1/4 OF SEC. 5, NE 1/4 & SE 1/4 OF SEC. 8, SW 1/4 OF SEC. 9, AND NW 1/4 OF SEC. 16, T. 24 N., R. 4 E., W.M.

Survey Control Point Table		
Point #	Northing	Easting
900	213267.54	1276141.61
901	212110.03	1276357.29

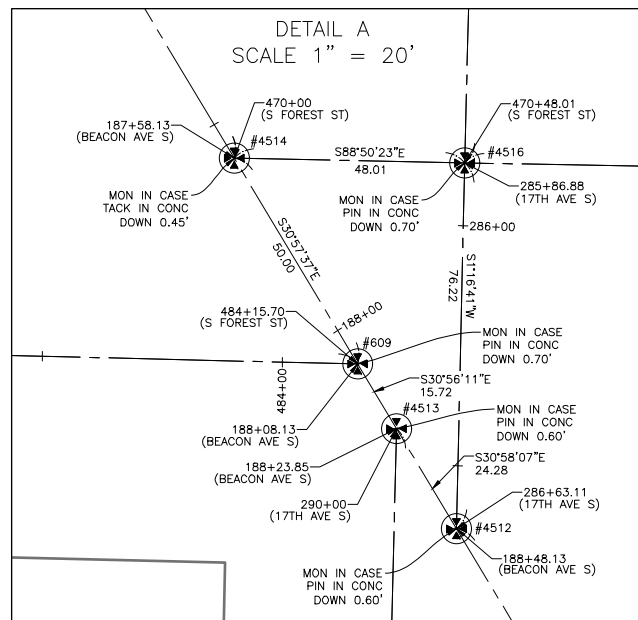

MATCH LINE STA 296+64.45
SEE SHEET 9

MATCH LINE STA 195+61.29
SEE SHEET 9

SURVEY CONTROL PLAN



AN NV5 COMPANY
19201 120th Ave NE, Ste 201
Bothell, WA 98011
425-951-4800 Fax 425-951-4808

APPROVED FOR ADVERTISING

DEPARTMENT OF FINANCE & ADMINISTRATIVE SERVICES
SEATTLE, WASHINGTON 20

BY: PURCHASING & CONTRACTING

INITIALS AND DATE

DESIGNED	CHECKED	REVIEWED:	DES.	CONST.
		SDOT		PROJ. MGR.
DRAWN	CH	RECEIVED		
CHECKED	JP	REVISED AS BUILT		

ALL WORK SHALL BE DONE IN ACCORDANCE WITH THE CITY OF SEATTLE STANDARD PLANS AND SPECIFICATIONS AND OTHER DOCUMENTS CALLED FOR IN SECTION 0-02.3 OF THE PROJECT MANUAL.

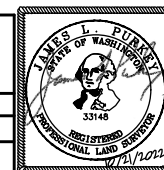

ORDINANCE NO. Ordinance PW NO.
FUND: Fund Number
SCALE: 1" = 50'

BEACON AVE. S. AND 15TH AVE. S. SAFETY PROJECT

PC	
CO	
VPI #	
	SV8
SHEET	10 OF 101

MATCH LINE STA 296+64.45
SEE SHEET 8

MATCH LINE STA 195+61.29
SEE SHEET 8

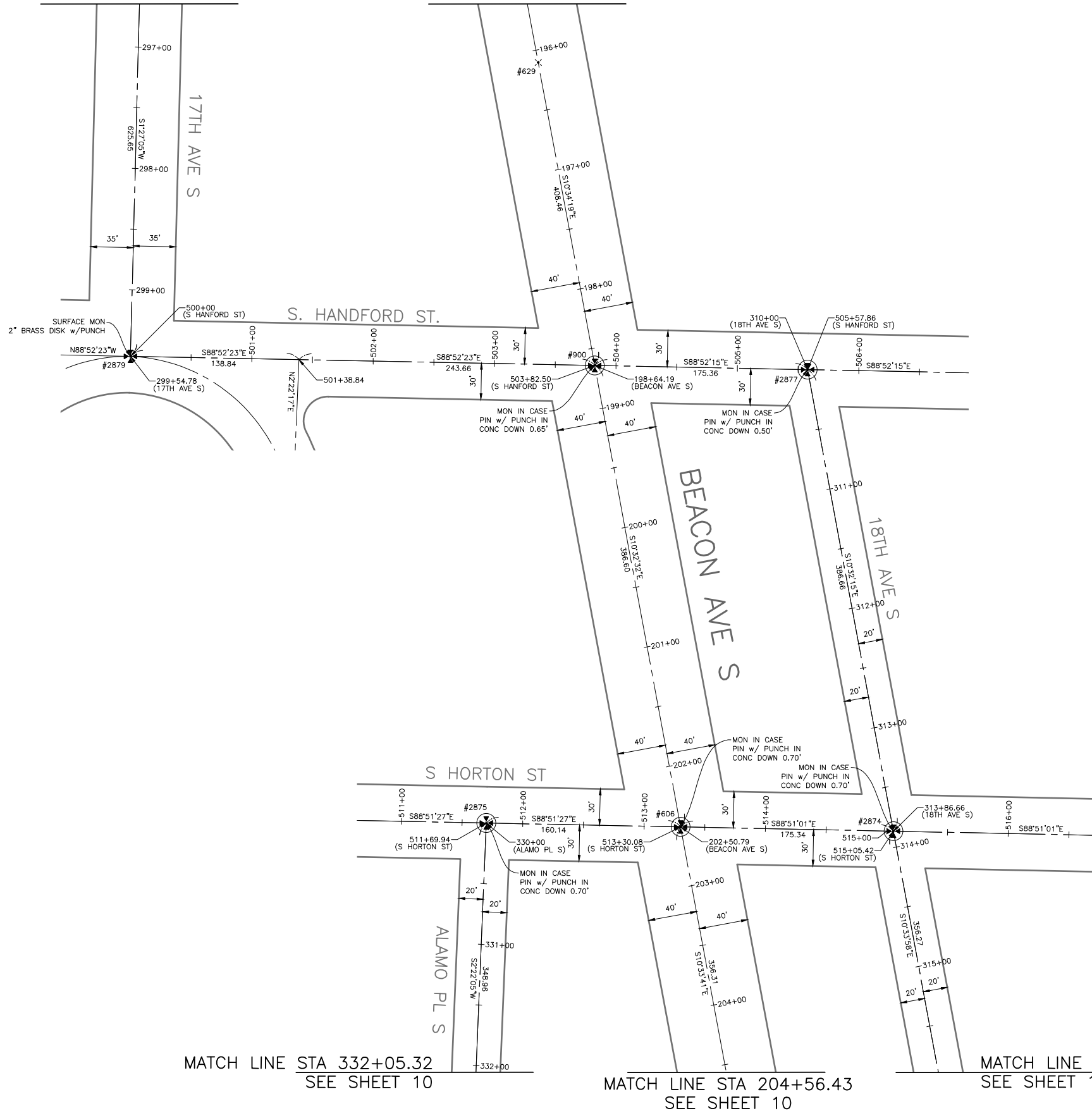

Survey Monument Preservation Table				
Point #	Northing	Easting	Elevation	Description
606	212887.47	1276212.34	303.26	MIC
900	213267.54	1276141.61	299.21	MIC
2874	212883.95	1276387.64	309.18	MIC
2875	212890.66	1276052.24	302.20	MIC
2877	213264.09	1276316.93	303.48	MIC
2879	213275.07	1275759.18	300.41	MON

Primary Survey Control Table				
Point #	Northing	Easting	Elevation	Description
629	213517.15	1276095.09	298.42	MAG NAIL

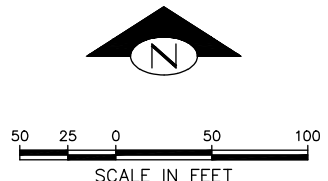

HORIZONTAL DATUM: NAD83-2011 EPOCH 2010 DERIVED FROM THE WSRN AND NGS CORS GPS POINTS 900 (MON AT INTERSECTION OF BEACON AVE. S. & S. SPOKANE ST.) & 901 (MON AT INTERSECTION OF BEACON AVE. S. & S. HANFORD ST.)

BASIS OF BEARINGS: WASHINGTON STATE PLANE COORDINARE SYSTEM, NORTH ZONE

PROJECT SCALE FACTOR: 0.99998736

CONVERGENCE ANGLE: -1.09810556

PROJECT COMBINED GRID FACTOR: 0.99997630

VERTICAL DATUM: NAVD88

VERTICAL BENCHMARK: NAVD88
SNV-2601, BRASS CAP 0.5FT N & 0.5FT E OF THE INT BK CW IN THE SW COR INT OF BEACON AVE S AND S SPOKANE ST, SOUTH OF A CATCH BASIN AT SFD STATION #13. ELEVATION=309.409

SNV-2597, BRASS CAP 0.9FT N & 1FT W OF THE ANGLE POINT INT BK CW IN THE SE COR INT OF BEACON AVE S AND S McCLELLAN ST. ELEVATION=293.334

PROJECT NAME: BEACON AVE S BIKE LANES

PROJECT SURVEYOR: J. PURKEY

PRIMARY CREW: C. HJORTEN, J. PEREZ & J. JONES

OFFICE TECH: C. HJORTEN

R/W CREATED BY: J. PURKEY

DATE: 6-8-2022

GEOREGISTRATION NOTES: SE 1/4 OF SEC. 5, NE 1/4 & SE 1/4 OF SEC. 8, SW 1/4 OF SEC. 9, AND NW 1/4 OF SEC. 16, T. 24 N., R. 4 E., W.M.

Survey Control Point Table		
Point #	Northing	Easting
900	213267.54	1276141.61
901	212110.03	1276357.29

VAULT SERIAL NO.	DATE	MARK	NATURE	REVISIONS	MADE	CHK'D	REV'D

MATCH LINE STA 332+05.32
SEE SHEET 10

MATCH LINE STA 204+56.43
SEE SHEET 10

MATCH LINE STA 315+88.72
SEE SHEET 10

SURVEY CONTROL PLAN



APPROVED FOR ADVERTISING
DEPARTMENT OF FINANCE & ADMINISTRATIVE SERVICES
SEATTLE, WASHINGTON 20
BY:
PURCHASING & CONTRACTING

INITIALS AND DATE	DESIGNED CHECKED	INITIALS AND DATE	REVIEWED: DES. SDOT

ALL WORK SHALL BE DONE IN ACCORDANCE WITH THE CITY OF SEATTLE STANDARD PLANS AND SPECIFICATIONS AND OTHER DOCUMENTS CALLED FOR IN SECTION 0-02.3 OF THE PROJECT MANUAL.

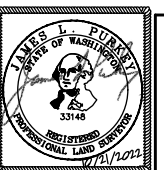

Seattle Department of Transportation
ORDINANCE NO. Ordinance PW NO.
FUND: Fund Number
SCALE: 1" = 50'

BEACON AVE. S. AND 15TH AVE. S. SAFETY PROJECT

JOB	PC
	CO
VPI #	
	SV9
SHEET	11 OF 101

MATCH LINE STA 332+05.32
SEE SHEET 9

MATCH LINE STA 204+56.43
SEE SHEET 9

MATCH LINE STA 315+88.72
SEE SHEET 9

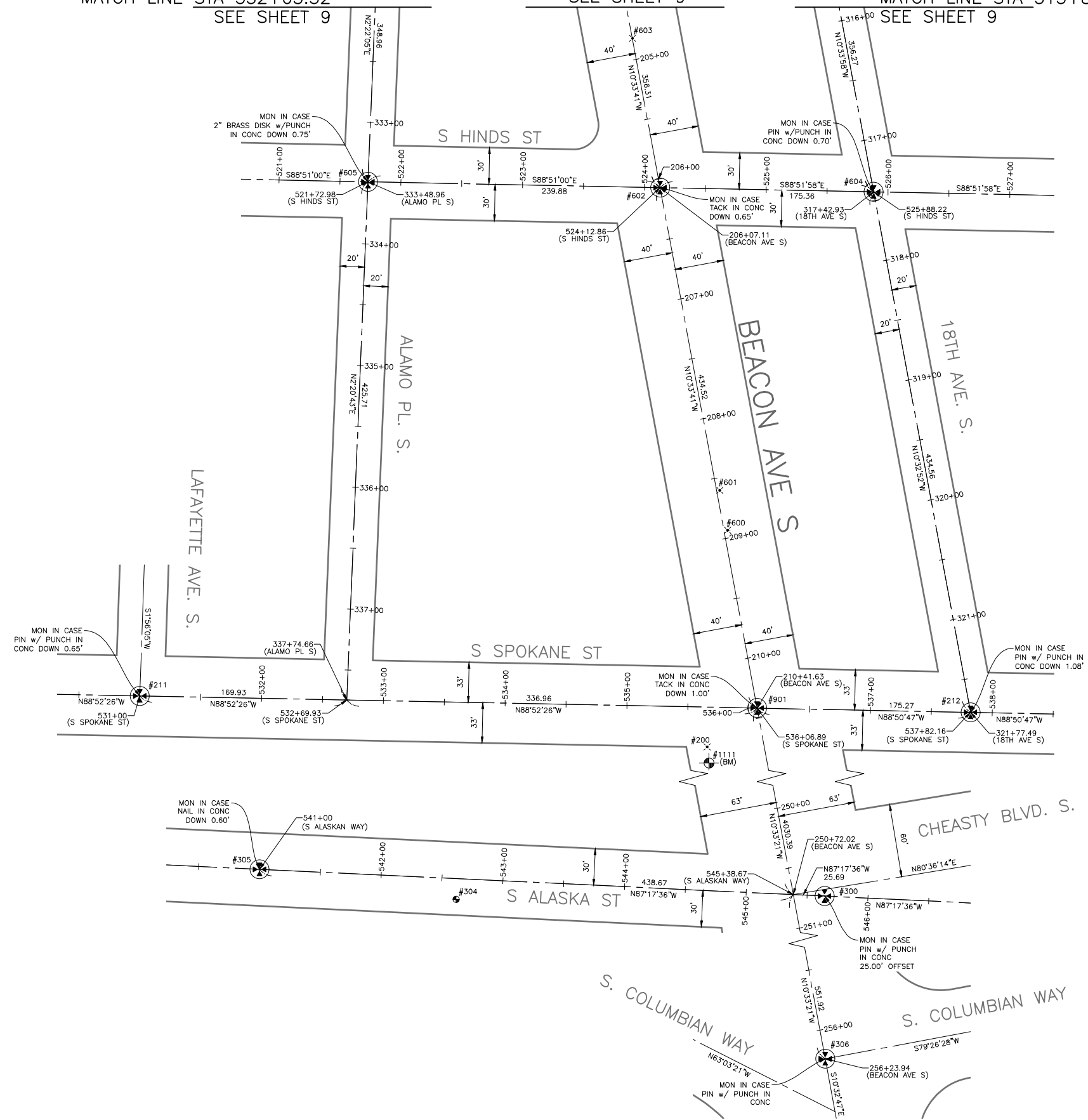

Survey Monument Preservation Table				
Point #	Northing	Easting	Elevation	Description
211	212119.99	1275850.50	299.69	MIC
212	212106.50	1276532.52	312.32	MIC
300	208146.63	1277121.30	313.12	MIC
305	208168.56	1276657.46	315.34	MIC
306	207605.27	1277196.75	301.83	MIC
602	212537.19	1276277.65	307.47	MIC
604	212533.72	1276452.97	310.93	MIC
605	212542.00	1276037.82	306.48	MIC
901	212110.03	1276357.29	309.21	MIC
1111	212064.92	1276317.84	309.41	BM

Primary Survey Control Table				
Point #	Northing	Easting	Elevation	Description
200	212078.12	1276316.25	309.65	PK NAIL
304	208143.84	1276818.85	316.00	REBAR/CAP
600	212255.93	1276333.06	309.26	MAG NAIL
601	212288.74	1276326.68	309.09	MAG NAIL
603	212659.71	1276255.05	306.77	MAG NAIL

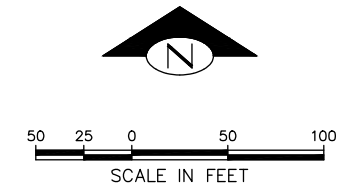

HORIZONTAL DATUM: NAD83-2011 EPOCH 2010 DERIVED FROM THE WSRN AND NGS CORS GPS POINTS 900 (MON AT INTERSECTION OF BEACON AVE. S. & S. SPOKANE ST.) & 901 (MON AT INTERSECTION OF BEACON AVE. S. & S. HANFORD ST.)

BASIS OF BEARINGS: WASHINGTON STATE PLANE COORDINARE SYSTEM, NORTH ZONE

PROJECT SCALE FACTOR: 0.99998736

CONVERGENCE ANGLE: -1.09810556

PROJECT COMBINED GRID FACTOR: 0.99997630

VERTICAL DATUM: NAVD88

VERTICAL BENCHMARK: NAVD88
SNV-2601, BRASS CAP 0.5FT N & 0.5FT E OF THE INT BK CW IN THE SW COR INT OF BEACON AVE S AND S SPOKANE ST, SOUTH OF A CATCH BASIN AT SFD STATION #13. ELEVATION=309.409

SNV-2597, BRASS CAP 0.9FT N & 1FT W OF THE ANGLE POINT INT BK CW IN THE SE COR INT OF BEACON AVE S AND S McCLELLAN ST. ELEVATION=293.334

PROJECT NAME: BEACON AVE S BIKE LANES

PROJECT SURVEYOR: J. PURKEY

PRIMARY CREW: C. HJORTEN, J. PEREZ & J. JONES

OFFICE TECH: C. HJORTEN

R/W CREATED BY: J. PURKEY

DATE: 6-8-2022

GEOREGISTRATION NOTES: SE 1/4 OF SEC. 5, NE 1/4 & SE 1/4 OF SEC. 8, SW 1/4 OF SEC. 9, AND NW 1/4 OF SEC. 16, T. 24 N., R. 4 E., W.M.

SURVEY CONTROL PLAN



APPROVED FOR ADVERTISING
DEPARTMENT OF FINANCE & ADMINISTRATIVE SERVICES
SEATTLE, WASHINGTON 20
BY:
PURCHASING & CONTRACTING

INITIALS AND DATE		INITIALS AND DATE	
DESIGNED	CHECKED	REVIEWED:	CONST.
CH	JP	SDOT	PROJ. MGR.
CHECKED	JP	RECEIVED	
		REVISED AS BUILT	

ALL WORK SHALL BE DONE IN ACCORDANCE WITH THE CITY OF SEATTLE STANDARD PLANS AND SPECIFICATIONS AND OTHER DOCUMENTS CALLED FOR IN SECTION 0-02.3 OF THE PROJECT MANUAL.

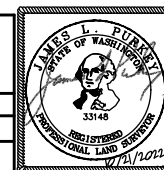

Seattle Department of Transportation
ORDINANCE NO. PW NO.
FUND: Fund Number
SCALE: 1" = 50'

BEACON AVE. S. AND 15TH AVE. S. SAFETY PROJECT

PC	CO
VPI #	SV10
SHEET	12 OF 101

QUARTER:NE SECTION:8 TOWNSHIP:24 RANGE:04

LEGEND:

 COMPENSABLE TEMPORARY CONSTRUCTION EASEMENT

 MUTUAL BENEFIT TEMPORARY CONSTRUCTION EASEMENT

R/W  (RIGHT OF WAY LINE)

 (PROPERTY LOT LINE)

CL  (CENTERLINE)

 PROJECT PARCEL NUMBER

 TAX PARCEL NUMBER

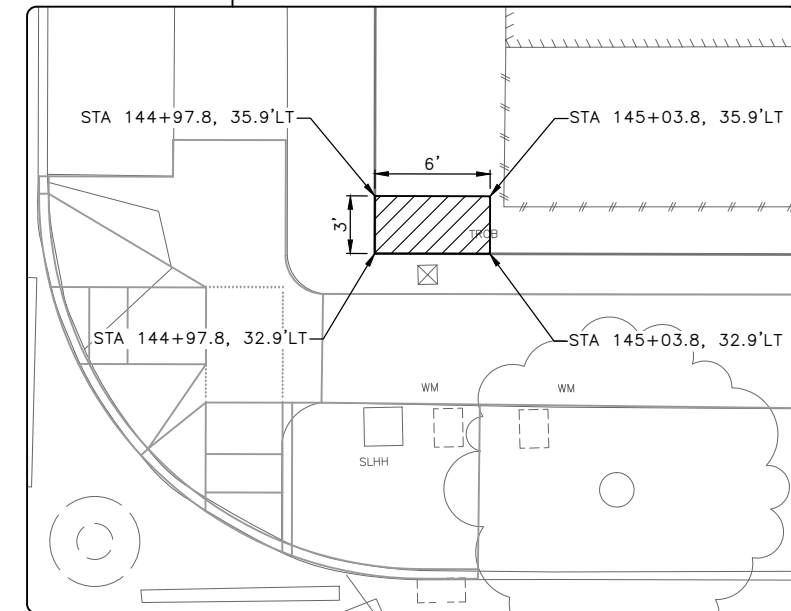
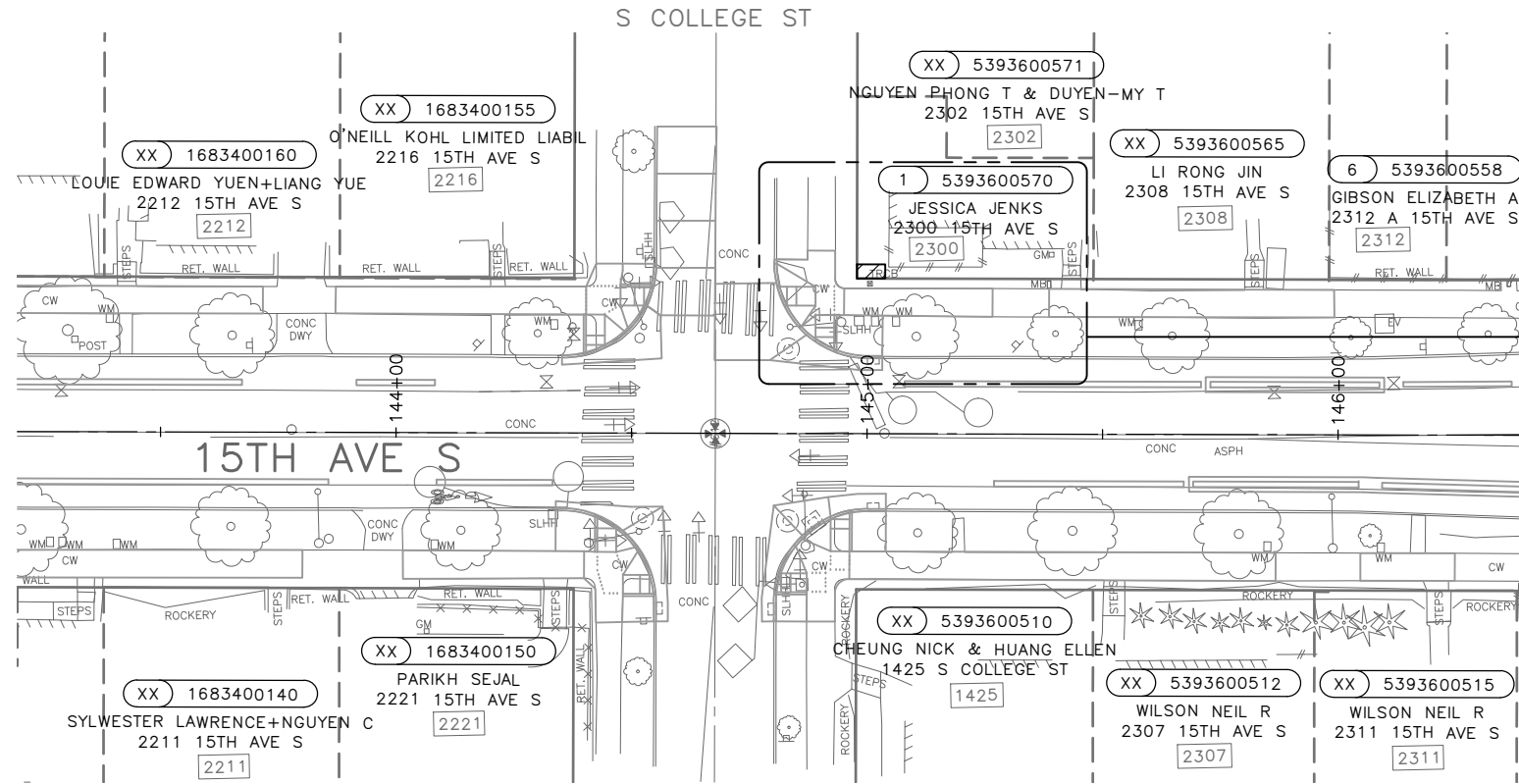

ROW TABLE

PROJECT PARCEL NUMBER	SHEET	PARCEL NUMBER	PARCEL ADDRESS	OWNERSHIP (TAXPAYER)	OWNERSHIP TOTAL AREA (SF)	FEE (SF)	COMPENSABLE TEMPORARY CONSTRUCTION EASEMENT (SF)	TOTAL TEMPORARY CONSTRUCTION EASEMENT (SF)	REMAINDER (SF)
1	RW1	5393600570	2300 15TH AVE S	JESSICA JENKS & BRENDAN DONCKERS	1543		18	18	1543

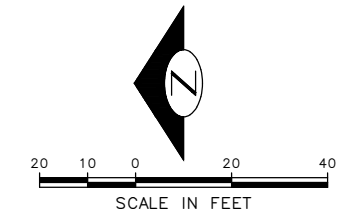

100% SUBMITTAL (NOT FOR CONSTRUCTION) NOVEMBER 2023

RIGHT OF WAY

APPROVED FOR ADVERTISING FAS PURCHASING AND CONTRACTING DIRECTOR SEATTLE, WASHINGTON 20 BY: FAS PURCHASING AND CONTRACTING DIRECTOR	INITIALS AND DATE DESIGNED CHECKED DRAWN CHECKED	INITIALS AND DATE REVIEWED: DES. CONST. SDOT PROJ. MGR. RECEIVED REVISED AS BUILT
---	--	--

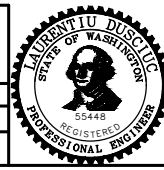

Seattle Department of Transportation
ORDINANCE NO. 126725 PW NO. 2023-028
SCALE: 1"=20'

BEACON AVE S AND 15TH AVE S SAFETY PROJECT

PC	TRC1059
CO	TRC1059
VPI #	792-788
RW1	
SHEET	13 OF 101

VAULT SERIAL NO.	DATE	MARK	NATURE	MADE CHKD	REV'D
39331					

P:\SDD\TRC1059_Beacon Hill Bike Route\A-Plan_Sheets\TRC1059_P-RW1.dwg Nov-15-23 9:43pm

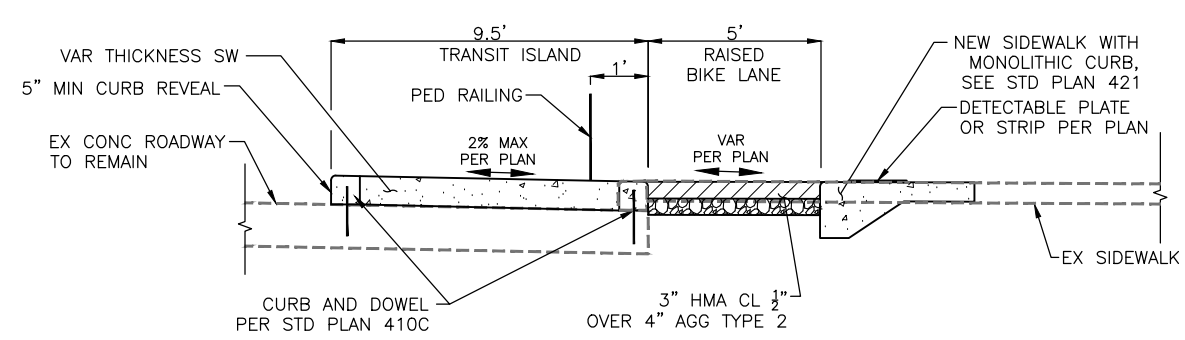

SECTION A-A
NTS

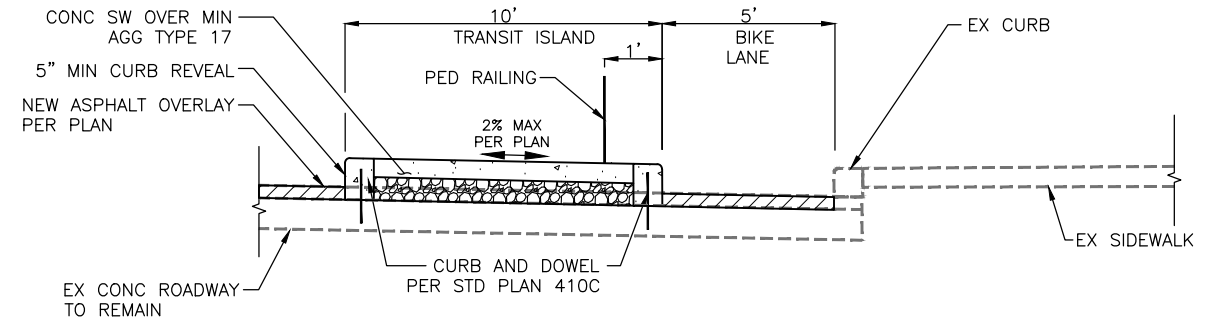

SECTION B-B
NTS

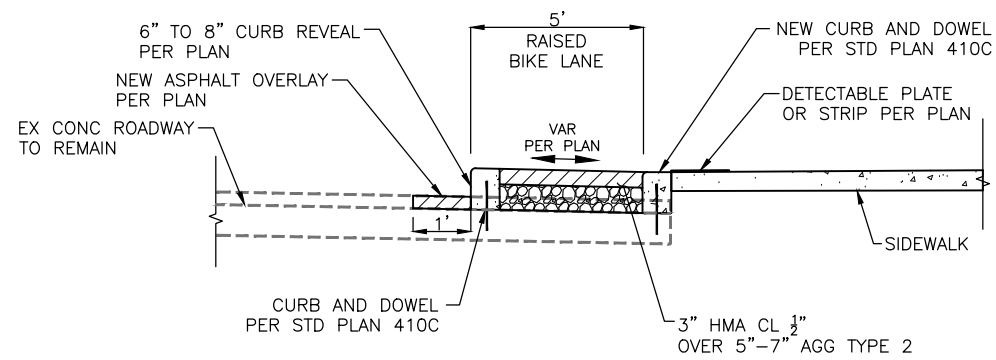

SECTION C-C
NTS

100% SUBMITTAL (NOT FOR CONSTRUCTION) NOVEMBER 2023

TYPICAL ROADWAY SECTIONS

APPROVED FOR ADVERTISING
FAS PURCHASING AND CONTRACTING DIRECTOR
SEATTLE, WASHINGTON 20
BY:
FAS PURCHASING AND CONTRACTING DIRECTOR

INITIALS AND DATE		INITIALS AND DATE	
DESIGNED	CHECKED	DES.:	CONST.
		SDOT	PROJ. MGR.
DRAWN	CHECKED	RECEIVED	
		REVISED AS BUILT	

ALL WORK SHALL BE DONE IN ACCORDANCE WITH THE CITY OF SEATTLE STANDARD PLANS AND SPECIFICATIONS AND OTHER DOCUMENTS CALLED FOR IN SECTION 0-02.3 OF THE PROJECT MANUAL.

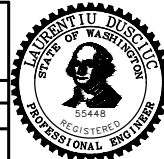

Seattle Department of Transportation
ORDINANCE NO. 126725 PW NO. 2023-028
SCALE: NOT TO SCALE

BEACON AVE S AND 15TH AVE S SAFETY PROJECT

PC	TRC1059
CO	TRC1059
VPI #	792-788
RS1	
SHEET	14 OF 101

Vault Serial No.	39331
Date	
Mark	
Nature	
Revisions	
MADE	
CHK'D	
REV'D	

P:\SDD\CP\1059_beacon hill bike route\0-plot sheets\TRC1059_P-ROAD-DET.dwg
 Nov-16-23 2:05pm

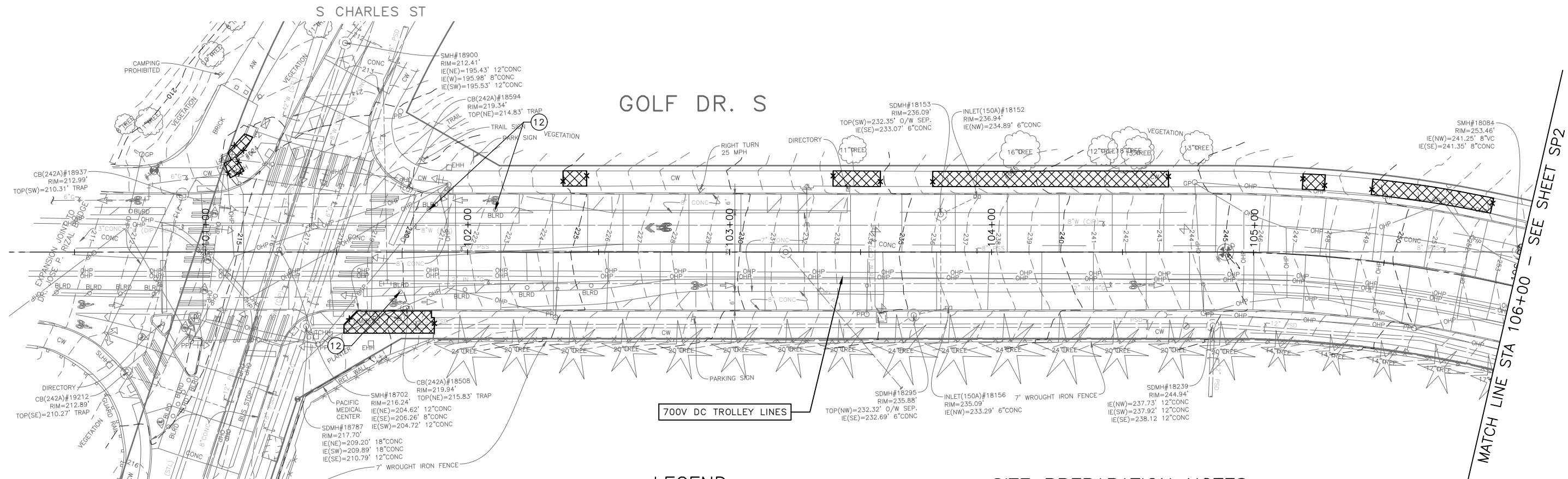

LEGEND:

- REMOVE PAVEMENT
- REMOVE SIDEWALK
- REMOVE ASPHALT OVERLAY
- PLANE BITUMINOUS PAVEMENT 2" OR TO BASE, WHICHEVER IS LESS
- CLEAR AND GRUB, AND COMMON EX.
- REMOVE CURB
- SAWCUT RIGID PAVEMENT, FULL DEPTH
- SAWCUT ASPHALT OVERLAY
- SAWCUT CEM CONC SIDEWALK, FULL DEPTH
- VIBRATION MONITORING. SEE NOTE 7

SITE PREPARATION NOTES:

- 1 ADJUST EX MH, CB OR VC. SEE SECTION 7-20.3(1)
- 2 REMOVE CURB
- 3 ADJUST EX HANDHOLE
- 4 ADJUST EX VALVE BOX
- 5 REMOVE CB (SEE SD SHEETS)
- 6 REMOVE INLET AND CONNECTION PIPE (SEE SD SHEETS)
- 7 VIBRATION MONITORING REQUIRED FOR PAVEMENT REMOVAL WITHIN 10 FEET HORIZONTALLY OF CAST IRON WATER MAIN. SEE SECTION 1-07.16(1)B
- 8 REMOVE TREE
- 9 TREE ROOT PRUNING. SEE SECTION 8-02.3(23)
- 10 RELOCATE/ADJUST WATER METER BOX TO BACK OF CURB (BY SPU)
- 11 VERTICAL BUTT JOINT. SEE SECTION 5-04.3(10)B
- 12 REMOVE PLASTIC CURB AND POST
- 13 RELOCATE CONC WHEEL STOP
- 14 RELOCATE BIKE RACK
- 15 SAWCUT 3" MAX FROM FACE OF CURB (SEE DETAIL 5 ON PVDT2)
- 16 REMOVE SPEED CUSHION HUMP
- 17 TREE CANOPY TRIMMING. SEE SECTION 8-02.3(7)A

GENERAL NOTES

1. EXTENTS OF TREE PROTECTION AND DRIPLINE TO BE DETERMINED DURING TVSPP.
2. EXACT REMOVAL LIMITS TO BE DETERMINED BASED ON PAVING LIMITS OR AS DIRECTED BY THE ENGINEER. SEE PV SHEETS.
3. FOR REMOVAL AND RELOCATION OF TRAFFIC SIGNAGE AND PAVEMENT MARKINGS, SEE CH SHEETS.

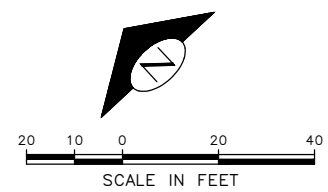

VAULT SERIAL NO.	DATE	MARK	NATURE	MADE CHKD. REV'D
39331			REVISIONS	

100% SUBMITTAL (NOT FOR CONSTRUCTION) NOVEMBER 2023

SITE PREPARATION

APPROVED FOR ADVERTISING FAS PURCHASING AND CONTRACTING DIRECTOR		INITIALS AND DATE	
DESIGNED	CHECKED	DESIGNED:	CONST.
SEATTLE, WASHINGTON 20		SDOT	PROJ. MGR.
BY:		RECEIVED	
FAS PURCHASING AND CONTRACTING DIRECTOR		REVISED AS BUILT	

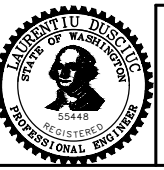

Seattle Department of Transportation
 ORDINANCE NO. 126725 PW NO. 2023-028
 SCALE: 1"=20'

BEACON AVE S AND 15TH AVE S SAFETY PROJECT

PC	TRC1059
CO	TRC1059
VPI #	792-788
SP1	
SHEET	15 OF 101

C:\Users\Nreola\AppData\LocalTemp\AcPublish_9392\TRC1059_P-SITE.dwg Nov-16-23 3:07pm

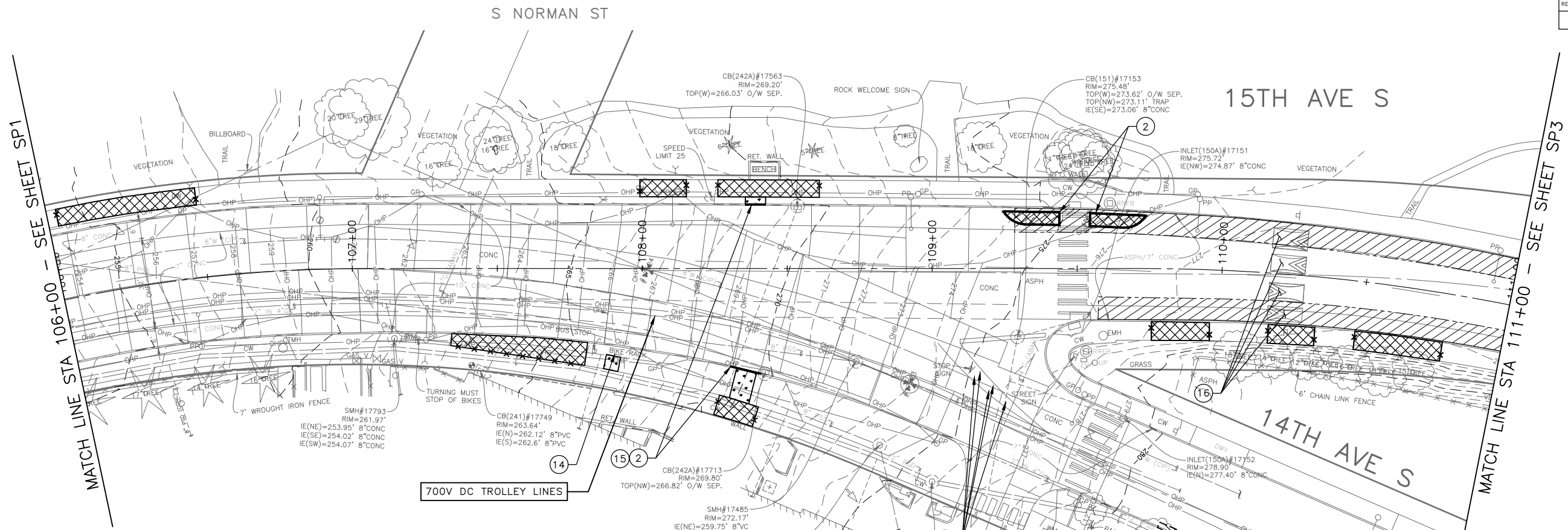

LEGEND:

- REMOVE PAVEMENT
- REMOVE SIDEWALK
- REMOVE ASPHALT OVERLAY
- PLANE BITUMINOUS PAVEMENT 2" OR TO BASE, WHICHEVER IS LESS
- CLEAR AND GRUB, AND COMMON EX.
- REMOVE CURB
- SAWCUT RIGID PAVEMENT, FULL DEPTH
- SAWCUT ASPHALT OVERLAY
- SAWCUT CEM CONC SIDEWALK, FULL DEPTH
- VIBRATION MONITORING. SEE NOTE 7

SITE PREPARATION NOTES:

- ① ADJUST EX MH, CB OR VC. SEE SECTION 7-20.3(1)
- ② REMOVE CURB
- ③ ADJUST EX HANDHOLE
- ④ ADJUST EX VALVE BOX
- ⑤ REMOVE CB (SEE SD SHEETS)
- ⑥ REMOVE INLET AND CONNECTION PIPE (SEE SD SHEETS)
- ⑦ VIBRATION MONITORING REQUIRED FOR PAVEMENT REMOVAL WITHIN 10 FEET HORIZONTALLY OF CAST IRON WATER MAIN. SEE SECTION 1-07.16(1)B
- ⑧ REMOVE TREE
- ⑨ TREE ROOT PRUNING. SEE SECTION 8-02.3(23)
- ⑩ RELOCATE/ADJUST WATER METER BOX TO BACK OF CURB (BY SPU)
- ⑪ VERTICAL BUTT JOINT. SEE SECTION 5-04.3(10)B
- ⑫ REMOVE PLASTIC CURB AND POST
- ⑬ RELOCATE CONC WHEEL STOP
- ⑭ RELOCATE BIKE RACK
- ⑮ SAWCUT 3" MAX FROM FACE OF CURB (SEE DETAIL 5 ON PVD2)
- ⑯ REMOVE SPEED CUSHION HUMP
- ⑰ TREE CANOPY TRIMMING. SEE SECTION 8-02.3(7)A

GENERAL NOTES

1. EXTENTS OF TREE PROTECTION AND DRIPLINE TO BE DETERMINED DURING TVSPP.
2. EXACT REMOVAL LIMITS TO BE DETERMINED BASED ON PAVING LIMITS OR AS DIRECTED BY THE ENGINEER. SEE PV SHEETS.
3. FOR REMOVAL AND RELOCATION OF TRAFFIC SIGNAGE AND PAVEMENT MARKINGS, SEE CH SHEETS.

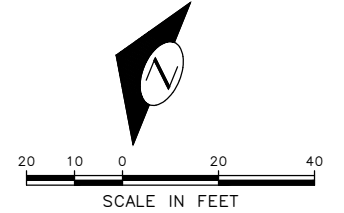

100% SUBMITTAL (NOT FOR CONSTRUCTION) NOVEMBER 2023

SITE PREPARATION

APPROVED FOR ADVERTISING FAS PURCHASING AND CONTRACTING DIRECTOR	INITIALS AND DATE	INITIALS AND DATE
DESIGNED	CHECKED	REVIEWED:
CHECKED		DES. CONST.
		SDOT PROJ. MGR.
DRAWN	CHECKED	RECEIVED
		REVISED AS BUILT
BY:	ALL WORK SHALL BE DONE IN ACCORDANCE WITH THE CITY OF SEATTLE STANDARD PLANS AND SPECIFICATIONS AND OTHER DOCUMENTS CALLED FOR IN SECTION 0-02.3 OF THE PROJECT MANUAL.	
FAS PURCHASING AND CONTRACTING DIRECTOR		

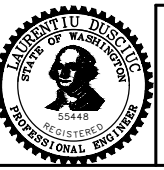











Seattle Department of Transportation
 ORDINANCE NO. 126725 PW NO. 2023-028
 SCALE: 1"=20'

BEACON AVE S AND 15TH AVE S SAFETY PROJECT

PC	TRC1059
CO	TRC1059
VPI #	792-788
SP2	
SHEET	16 OF 101

C:\Users\Nreola\AppData\Local\Temp\AcPublish_9392\TRC1059_P-SITE.dwg
 Nov-16-23 3:08pm
 VAULT SERIAL NO. 39331
 DATE MARK
 NATURE REVISIONS
 MADE CHK'D REV'D

LEGEND:

-  REMOVE PAVEMENT
-  REMOVE SIDEWALK
-  REMOVE ASPHALT OVERLAY
-  PLANE BITUMINOUS PAVEMENT 2" OR TO BASE, WHICHEVER IS LESS
-  CLEAR AND GRUB, AND COMMON EX.
-  REMOVE CURB
-  SAWCUT RIGID PAVEMENT, FULL DEPTH
-  SAWCUT ASPHALT OVERLAY
-  SAWCUT CEM CONC SIDEWALK, FULL DEPTH
-  VIBRATION MONITORING. SEE NOTE 7

SITE PREPARATION NOTES:

- 1 ADJUST EX MH, CB OR VC. SEE SECTION 7-20.3(1)
- 2 REMOVE CURB
- 3 ADJUST EX HANDHOLE
- 4 ADJUST EX VALVE BOX
- 5 REMOVE CB (SEE SD SHEETS)
- 6 REMOVE INLET AND CONNECTION PIPE (SEE SD SHEETS)
- 7 VIBRATION MONITORING REQUIRED FOR PAVEMENT REMOVAL WITHIN 10 FEET HORIZONTALLY OF CAST IRON WATER MAIN. SEE SECTION 1-07.16(1)B
- 8 REMOVE TREE
- 9 TREE ROOT PRUNING. SEE SECTION 8-02.3(23)
- 10 RELOCATE/ADJUST WATER METER BOX TO BACK OF CURB (BY SPU)
- 11 VERTICAL BUTT JOINT. SEE SECTION 5-04.3(10)B
- 12 REMOVE PLASTIC CURB AND POST
- 13 RELOCATE CONC WHEEL STOP
- 14 RELOCATE BIKE RACK
- 15 SAWCUT 3" MAX FROM FACE OF CURB (SEE DETAIL 5 ON PVD2)
- 16 REMOVE SPEED CUSHION HUMP
- 17 TREE CANOPY TRIMMING. SEE SECTION 8-02.3(7)A

GENERAL NOTES

1. EXTENTS OF TREE PROTECTION AND DRIPLINE TO BE DETERMINED DURING TVSP.
2. EXACT REMOVAL LIMITS TO BE DETERMINED BASED ON PAVING LIMITS OR AS DIRECTED BY THE ENGINEER. SEE PV SHEETS.
3. FOR REMOVAL AND RELOCATION OF TRAFFIC SIGNAGE AND PAVEMENT MARKINGS, SEE CH SHEETS.

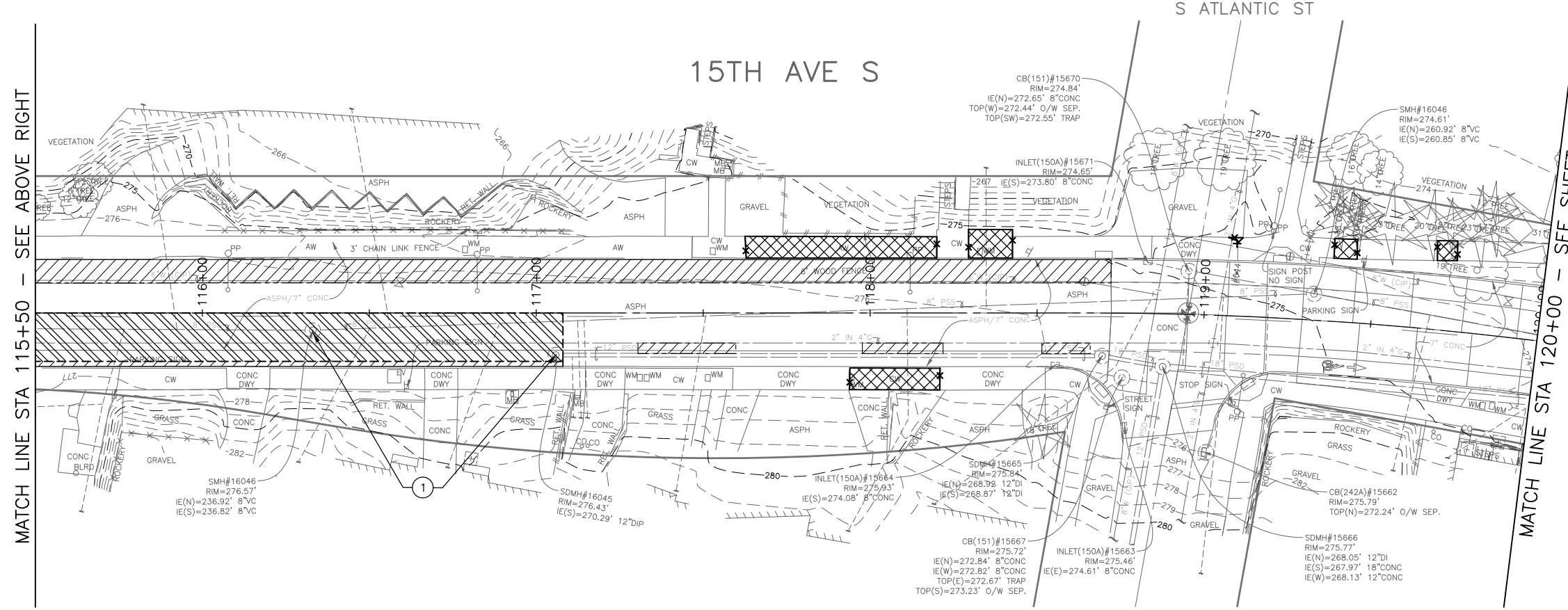
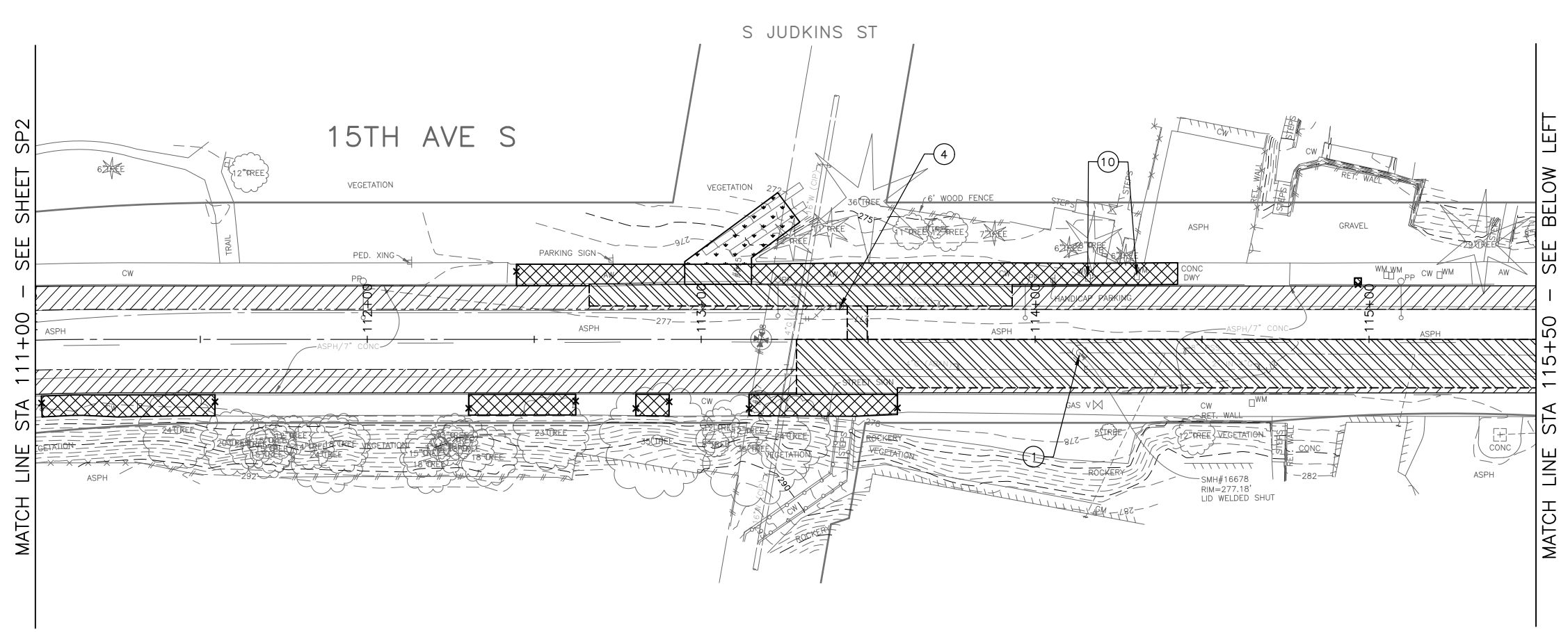
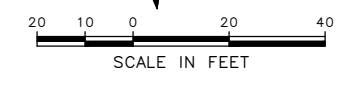

VAULT SERIAL NO.	DATE	MARK	NATURE	MADE	CHK'D	REV'D
39331						

100% SUBMITTAL (NOT FOR CONSTRUCTION) NOVEMBER 2023

SITE PREPARATION

APPROVED FOR ADVERTISING FAS PURCHASING AND CONTRACTING DIRECTOR		INITIALS AND DATE	
DESIGNED	CHECKED	DES.	CONST.
DRAWN	CHECKED	SDOT	PROJ. MGR.
BY: FAS PURCHASING AND CONTRACTING DIRECTOR		RECEIVED REVISED AS BUILT	

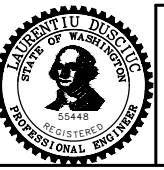











Seattle Department of Transportation
 ORDINANCE NO. 126725 PW NO. 2023-028
 SCALE: 1"=20'

BEACON AVE S AND 15TH AVE S SAFETY PROJECT		PC TRC1059
		CO TRC1059
		VPI # 792-788
		SP3
		SHEET 17 OF 101

C:\Users\Nreola\AppData\Local\Temp\AcPublish_9392\TRC1059_P-SITE.dwg Nov-16-23 3:10pm

LEGEND:

-  REMOVE PAVEMENT
-  REMOVE SIDEWALK
-  REMOVE ASPHALT OVERLAY
-  PLANE BITUMINOUS PAVEMENT 2" OR TO BASE, WHICHEVER IS LESS
-  CLEAR AND GRUB, AND COMMON EX.
-  REMOVE CURB
-  SAWCUT RIGID PAVEMENT, FULL DEPTH
-  SAWCUT ASPHALT OVERLAY
-  SAWCUT CEM CONC SIDEWALK, FULL DEPTH
-  VIBRATION MONITORING. SEE NOTE 7

SITE PREPARATION NOTES:

- 1 ADJUST EX MH, CB OR VC. SEE SECTION 7-20.3(1)
- 2 REMOVE CURB
- 3 ADJUST EX HANDHOLE
- 4 ADJUST EX VALVE BOX
- 5 REMOVE CB (SEE SD SHEETS)
- 6 REMOVE INLET AND CONNECTION PIPE (SEE SD SHEETS)
- 7 VIBRATION MONITORING REQUIRED FOR PAVEMENT REMOVAL WITHIN 10 FEET HORIZONTALLY OF CAST IRON WATER MAIN. SEE SECTION 1-07.16(1)B
- 8 REMOVE TREE
- 9 TREE ROOT PRUNING. SEE SECTION 8-02.3(23)
- 10 RELOCATE/ADJUST WATER METER BOX TO BACK OF CURB (BY SPU)
- 11 VERTICAL BUTT JOINT. SEE SECTION 5-04.3(10)B
- 12 REMOVE PLASTIC CURB AND POST
- 13 RELOCATE CONC WHEEL STOP
- 14 RELOCATE BIKE RACK
- 15 SAWCUT 3" MAX FROM FACE OF CURB (SEE DETAIL 5 ON PVD2)
- 16 REMOVE SPEED CUSHION HUMP
- 17 TREE CANOPY TRIMMING. SEE SECTION 8-02.3(7)A

GENERAL NOTES

1. EXTENTS OF TREE PROTECTION AND DRIPLINE TO BE DETERMINED DURING TVSP.
2. EXACT REMOVAL LIMITS TO BE DETERMINED BASED ON PAVING LIMITS OR AS DIRECTED BY THE ENGINEER. SEE PV SHEETS.
3. FOR REMOVAL AND RELOCATION OF TRAFFIC SIGNAGE AND PAVEMENT MARKINGS, SEE CH SHEETS.

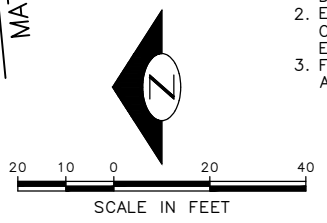
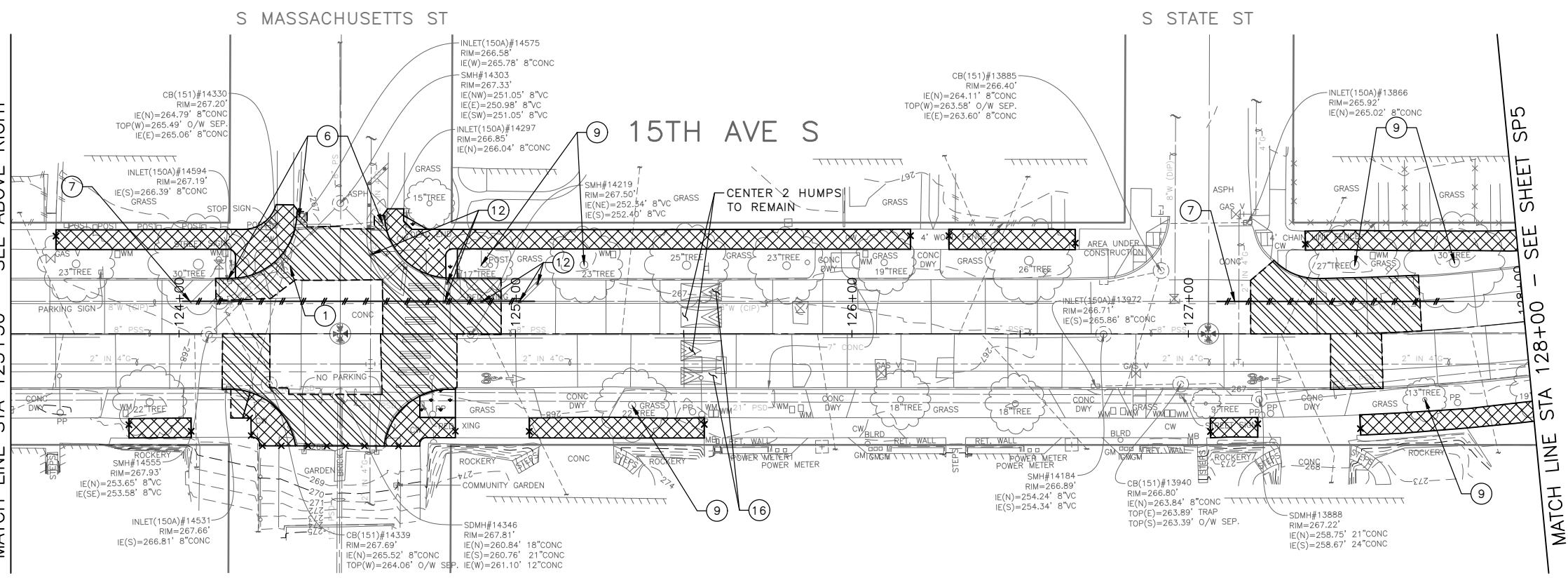
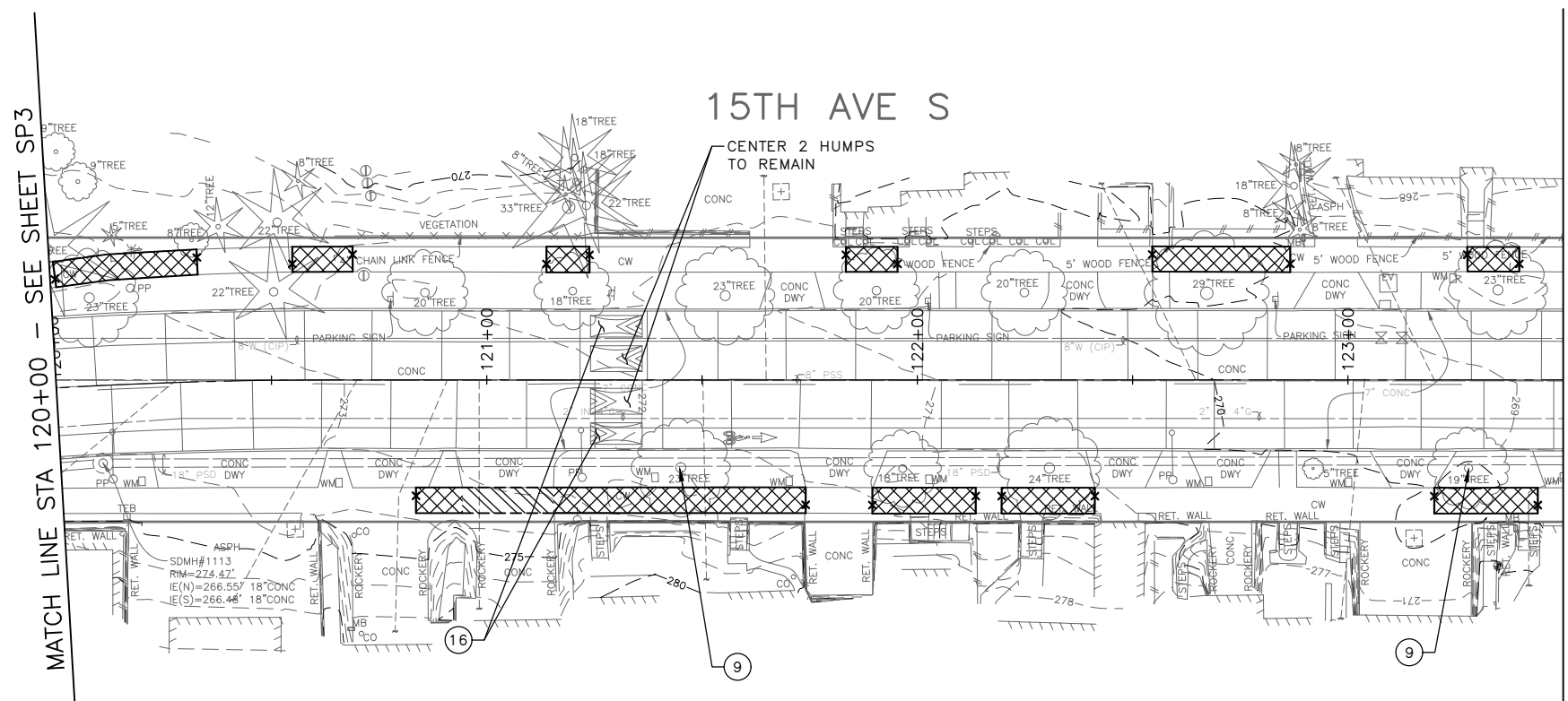

100% SUBMITTAL (NOT FOR CONSTRUCTION) NOVEMBER 2023

SITE PREPARATION

APPROVED FOR ADVERTISING FAS PURCHASING AND CONTRACTING DIRECTOR		INITIALS AND DATE	
DESIGNED	CHECKED	REVIEWED:	CONST.
SEATTLE, WASHINGTON 20		SDOT	PROJ. MGR.
BY:		RECEIVED AS BUILT	
FAS PURCHASING AND CONTRACTING DIRECTOR		ALL WORK SHALL BE DONE IN ACCORDANCE WITH THE CITY OF SEATTLE STANDARD PLANS AND SPECIFICATIONS AND OTHER DOCUMENTS CALLED FOR IN SECTION 0-02.3 OF THE PROJECT MANUAL.	

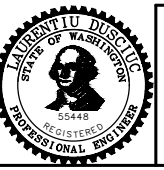











Seattle Department of Transportation
 ORDINANCE NO. 126725 PW NO. 2023-028
 SCALE: 1"=20'

BEACON AVE S AND 15TH AVE S SAFETY PROJECT

PC	TRC1059
CO	TRC1059
VPI #	792-788
SP4	
SHEET 18 OF 101	

VAULT SERIAL NO. DATE MARK NATURE REVISIONS MADE CHK'D REV'D
 39331
 C:\Users\Aveo\OneDrive\Temp\AcPublish_9392\TRC1059_P-SITE.dwg Nov-16-23 3:11pm

LEGEND:

-  REMOVE PAVEMENT
-  REMOVE SIDEWALK
-  REMOVE ASPHALT OVERLAY
-  PLANE BITUMINOUS PAVEMENT 2" OR TO BASE, WHICHEVER IS LESS
-  CLEAR AND GRUB, AND COMMON EX.
-  REMOVE CURB
-  SAWCUT RIGID PAVEMENT, FULL DEPTH
-  SAWCUT ASPHALT OVERLAY
-  SAWCUT CEM CONC SIDEWALK, FULL DEPTH
-  VIBRATION MONITORING. SEE NOTE 7

SITE PREPARATION NOTES:

- ① ADJUST EX MH, CB OR VC. SEE SECTION 7-20.3(1)
- ② REMOVE CURB
- ③ ADJUST EX HANDHOLE
- ④ ADJUST EX VALVE BOX
- ⑤ REMOVE CB (SEE SD SHEETS)
- ⑥ REMOVE INLET AND CONNECTION PIPE (SEE SD SHEETS)
- ⑦ VIBRATION MONITORING REQUIRED FOR PAVEMENT REMOVAL WITHIN 10 FEET HORIZONTALLY OF CAST IRON WATER MAIN. SEE SECTION 1-07.16(1)B
- ⑧ REMOVE TREE
- ⑨ TREE ROOT PRUNING. SEE SECTION 8-02.3(23)
- ⑩ RELOCATE/ADJUST WATER METER BOX TO BACK OF CURB (BY SPU)
- ⑪ VERTICAL BUTT JOINT. SEE SECTION 5-04.3(10)B
- ⑫ REMOVE PLASTIC CURB AND POST
- ⑬ RELOCATE CONC WHEEL STOP
- ⑭ RELOCATE BIKE RACK
- ⑮ SAWCUT 3" MAX FROM FACE OF CURB (SEE DETAIL 5 ON PVD2)
- ⑯ REMOVE SPEED CUSHION HUMP
- ⑰ TREE CANOPY TRIMMING. SEE SECTION 8-02.3(7)A

GENERAL NOTES

1. EXTENTS OF TREE PROTECTION AND DRIPLINE TO BE DETERMINED DURING TVSPP.
2. EXACT REMOVAL LIMITS TO BE DETERMINED BASED ON PAVING LIMITS OR AS DIRECTED BY THE ENGINEER. SEE PV SHEETS.
3. FOR REMOVAL AND RELOCATION OF TRAFFIC SIGNAGE AND PAVEMENT MARKINGS, SEE CH SHEETS.

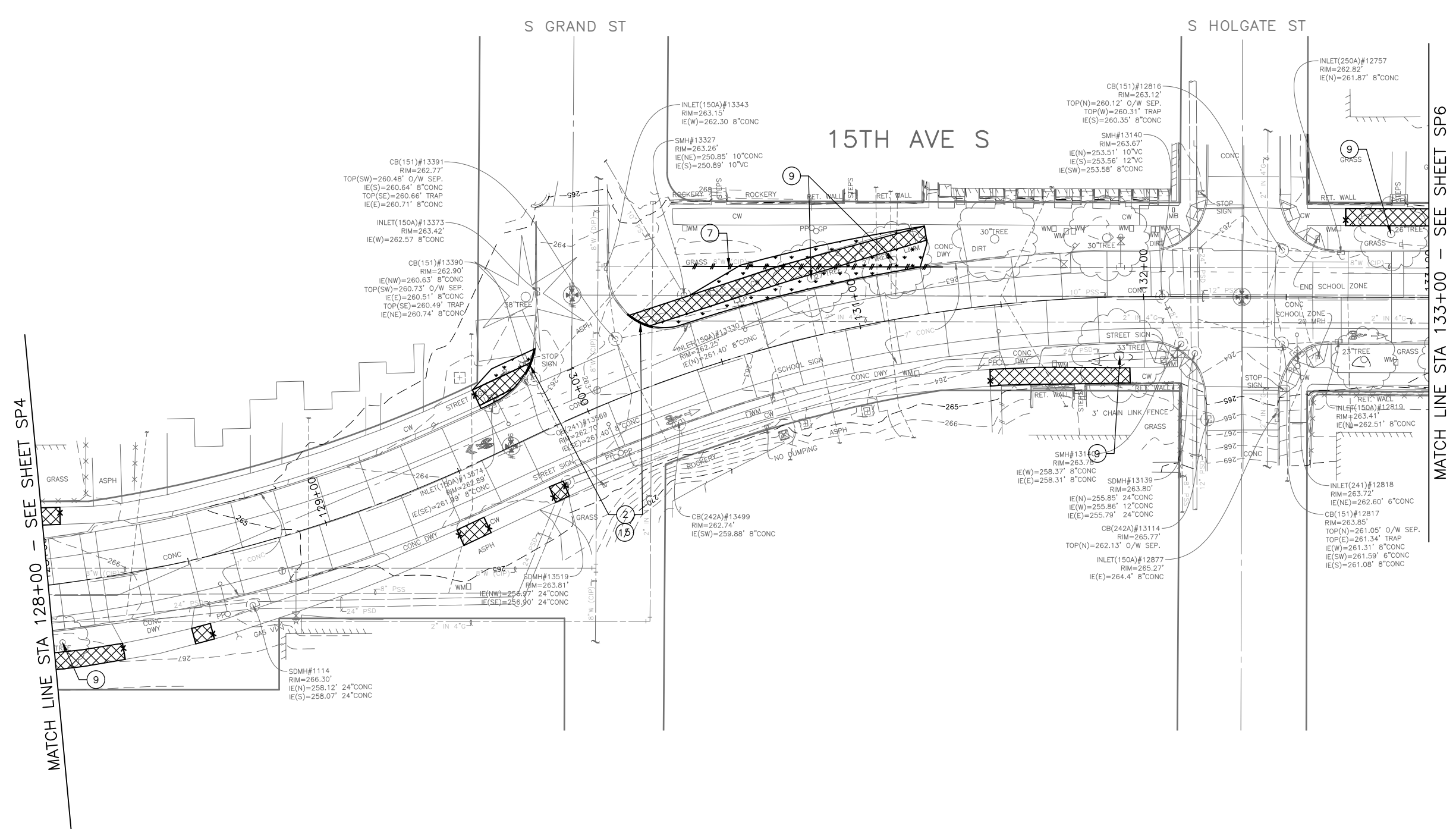

MATCH LINE STA 133+00 - SEE SHEET SP6

MATCH LINE STA 128+00 - SEE SHEET SP4

VAULT SERIAL NO.	DATE	MARK	NATURE	MADE	CHK'D	REV'D
39331						

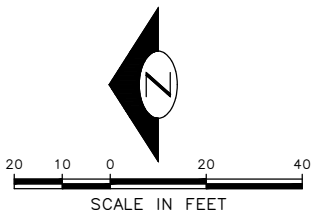

100% SUBMITTAL (NOT FOR CONSTRUCTION) NOVEMBER 2023

SITE PREPARATION

APPROVED FOR ADVERTISING FAS PURCHASING AND CONTRACTING DIRECTOR		INITIALS AND DATE		INITIALS AND DATE	
DESIGNED	CHECKED	DES.	CONST.	REVIEWED:	CONC.
SEATTLE, WASHINGTON 20		SDOT	PROJ. MGR.	RECEIVED	
DRAWN	CHECKED	REVISED AS BUILT			
BY:		ALL WORK SHALL BE DONE IN ACCORDANCE WITH THE CITY OF SEATTLE STANDARD PLANS AND SPECIFICATIONS AND OTHER DOCUMENTS CALLED FOR IN SECTION 0-02.3 OF THE PROJECT MANUAL.			
FAS PURCHASING AND CONTRACTING DIRECTOR					

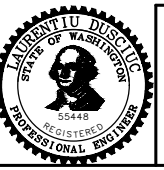











Seattle Department of Transportation
 ORDINANCE NO. 126725 PW NO. 2023-028
 SCALE: 1"=20'

BEACON AVE S AND 15TH AVE S SAFETY PROJECT

PC	TRC1059
CO	TRC1059
VPI #	792-788
SP5	
SHEET	19 OF 101

C:\Users\Nreola\AppData\Local\Temp\AcPublish_9392\TRC1059_P-SITE.dwg Nov-16-23 3:12pm

LEGEND:

-  REMOVE PAVEMENT
-  REMOVE SIDEWALK
-  REMOVE ASPHALT OVERLAY
-  PLANE BITUMINOUS PAVEMENT 2" OR TO BASE, WHICHEVER IS LESS
-  CLEAR AND GRUB, AND COMMON EX.
-  REMOVE CURB
-  SAWCUT RIGID PAVEMENT, FULL DEPTH
-  SAWCUT ASPHALT OVERLAY
-  SAWCUT CEM CONC SIDEWALK, FULL DEPTH
-  VIBRATION MONITORING. SEE NOTE 7

SITE PREPARATION NOTES:

- 1 ADJUST EX MH, CB OR VC. SEE SECTION 7-20.3(1)
- 2 REMOVE CURB
- 3 ADJUST EX HANDHOLE
- 4 ADJUST EX VALVE BOX
- 5 REMOVE CB (SEE SD SHEETS)
- 6 REMOVE INLET AND CONNECTION PIPE (SEE SD SHEETS)
- 7 VIBRATION MONITORING REQUIRED FOR PAVEMENT REMOVAL WITHIN 10 FEET HORIZONTALLY OF CAST IRON WATER MAIN. SEE SECTION 1-07.16(1)B
- 8 REMOVE TREE
- 9 TREE ROOT PRUNING. SEE SECTION 8-02.3(23)
- 10 RELOCATE/ADJUST WATER METER BOX TO BACK OF CURB (BY SPU)
- 11 VERTICAL BUTT JOINT. SEE SECTION 5-04.3(10)B
- 12 REMOVE PLASTIC CURB AND POST
- 13 RELOCATE CONC WHEEL STOP
- 14 RELOCATE BIKE RACK
- 15 SAWCUT 3" MAX FROM FACE OF CURB (SEE DETAIL 5 ON PVD2)
- 16 REMOVE SPEED CUSHION HUMP
- 17 TREE CANOPY TRIMMING. SEE SECTION 8-02.3(7)A

GENERAL NOTES

1. EXTENTS OF TREE PROTECTION AND DRIPLINE TO BE DETERMINED DURING TVSP.
2. EXACT REMOVAL LIMITS TO BE DETERMINED BASED ON PAVING LIMITS OR AS DIRECTED BY THE ENGINEER. SEE PV SHEETS.
3. FOR REMOVAL AND RELOCATION OF TRAFFIC SIGNAGE AND PAVEMENT MARKINGS, SEE CH SHEETS.

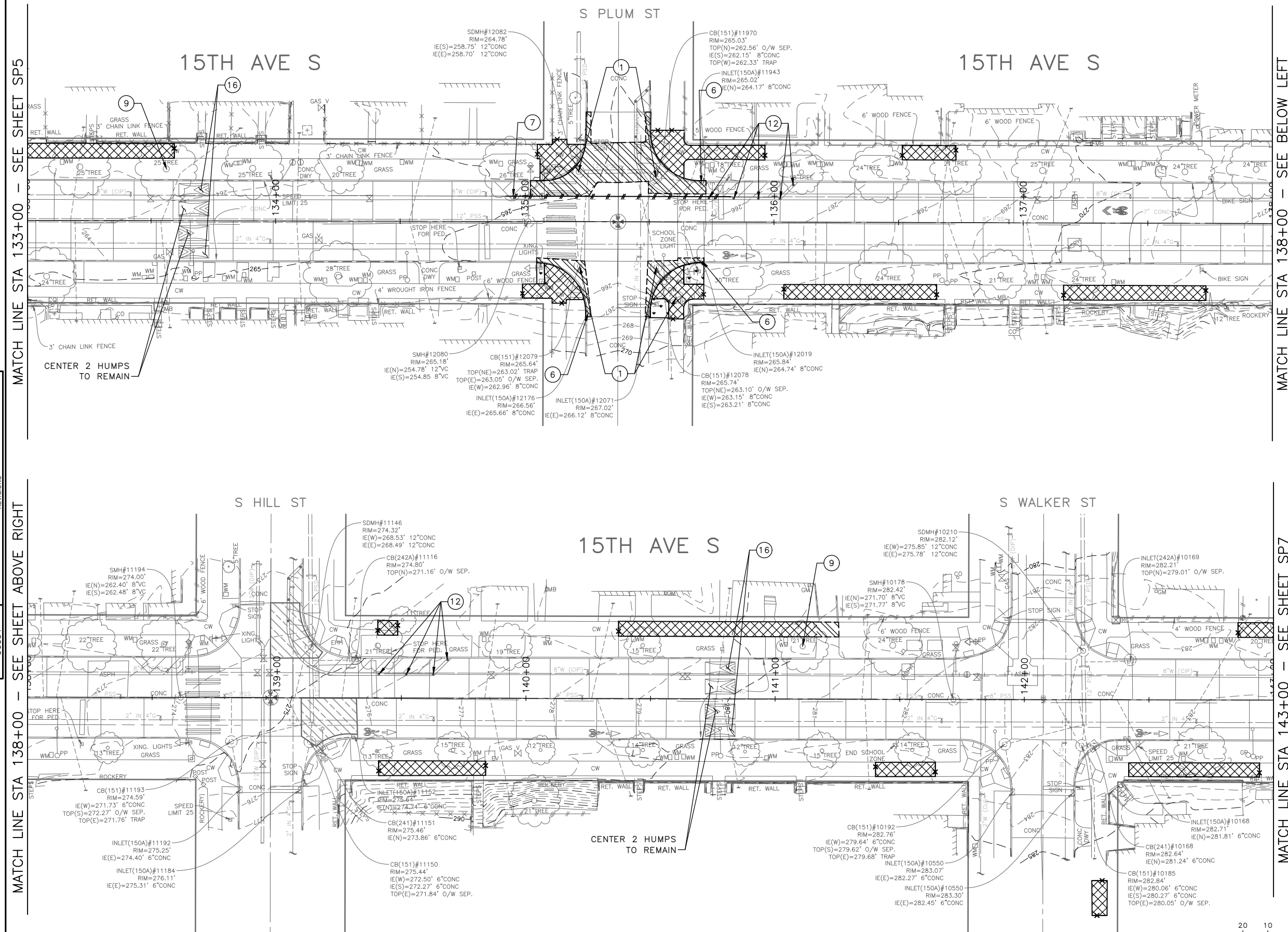

MATCH LINE STA 133+00 - SEE SHEET SP5

MATCH LINE STA 138+00 - SEE BELOW LEFT

MATCH LINE STA 138+00 - SEE SHEET ABOVE RIGHT

MATCH LINE STA 143+00 - SEE SHEET SP7

100% SUBMITTAL (NOT FOR CONSTRUCTION) NOVEMBER 2023

SITE PREPARATION

APPROVED FOR ADVERTISING FAS PURCHASING AND CONTRACTING DIRECTOR		INITIALS AND DATE	
DESIGNED	CHECKED	REVIEWED:	CONST.
		SDOT	PROJ. MGR.
DRAWN	CHECKED	RECEIVED	
		REVISED AS BUILT	
BY: _____ FAS PURCHASING AND CONTRACTING DIRECTOR		ALL WORK SHALL BE DONE IN ACCORDANCE WITH THE CITY OF SEATTLE STANDARD PLANS AND SPECIFICATIONS AND OTHER DOCUMENTS CALLED FOR IN SECTION 0-2.3 OF THE PROJECT MANUAL.	

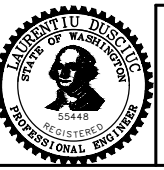











Seattle Department of Transportation
 ORDINANCE NO. 126725 PW NO. 2023-028
 SCALE: 1"=20'

BEACON AVE S AND 15TH AVE S SAFETY PROJECT

PC	TRC1059
CO	TRC1059
VPI #	792-788
SP6	
SHEET 20 OF 101	

C:\Users\Nreola\AppData\Local\Temp\AcPublish_9392\TRC1059_P_SITE.dwg Nov-16-23 3:13pm

LEGEND:

-  REMOVE PAVEMENT
-  REMOVE SIDEWALK
-  REMOVE ASPHALT OVERLAY
-  PLANE BITUMINOUS PAVEMENT 2" OR TO BASE, WHICHEVER IS LESS
-  CLEAR AND GRUB, AND COMMON EX.
-  REMOVE CURB
-  SAWCUT RIGID PAVEMENT, FULL DEPTH
-  SAWCUT ASPHALT OVERLAY
-  SAWCUT CEM CONC SIDEWALK, FULL DEPTH
-  VIBRATION MONITORING. SEE NOTE 7

SITE PREPARATION NOTES:

- 1 ADJUST EX MH, CB OR VC. SEE SECTION 7-20.3(1)
- 2 REMOVE CURB
- 3 ADJUST EX HANDHOLE
- 4 ADJUST EX VALVE BOX
- 5 REMOVE CB (SEE SD SHEETS)
- 6 REMOVE INLET AND CONNECTION PIPE (SEE SD SHEETS)
- 7 VIBRATION MONITORING REQUIRED FOR PAVEMENT REMOVAL WITHIN 10 FEET HORIZONTALLY OF CAST IRON WATER MAIN. SEE SECTION 1-07.16(1)B
- 8 REMOVE TREE
- 9 TREE ROOT PRUNING. SEE SECTION 8-02.3(23)
- 10 RELOCATE/ADJUST WATER METER BOX TO BACK OF CURB (BY SPU)
- 11 VERTICAL BUTT JOINT. SEE SECTION 5-04.3(10)B
- 12 REMOVE PLASTIC CURB AND POST
- 13 RELOCATE CONC WHEEL STOP
- 14 RELOCATE BIKE RACK
- 15 SAWCUT 3" MAX FROM FACE OF CURB (SEE DETAIL 5 ON PVD2)
- 16 REMOVE SPEED CUSHION HUMP
- 17 TREE CANOPY TRIMMING. SEE SECTION 8-02.3(7)A

GENERAL NOTES

1. EXTENTS OF TREE PROTECTION AND DRIPLINE TO BE DETERMINED DURING TVSP.
2. EXACT REMOVAL LIMITS TO BE DETERMINED BASED ON PAVING LIMITS OR AS DIRECTED BY THE ENGINEER. SEE PV SHEETS.
3. FOR REMOVAL AND RELOCATION OF TRAFFIC SIGNAGE AND PAVEMENT MARKINGS, SEE CH SHEETS.

SITE PREPARATION

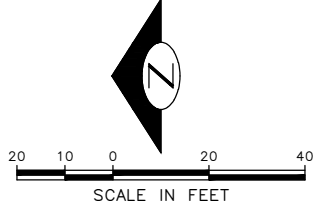
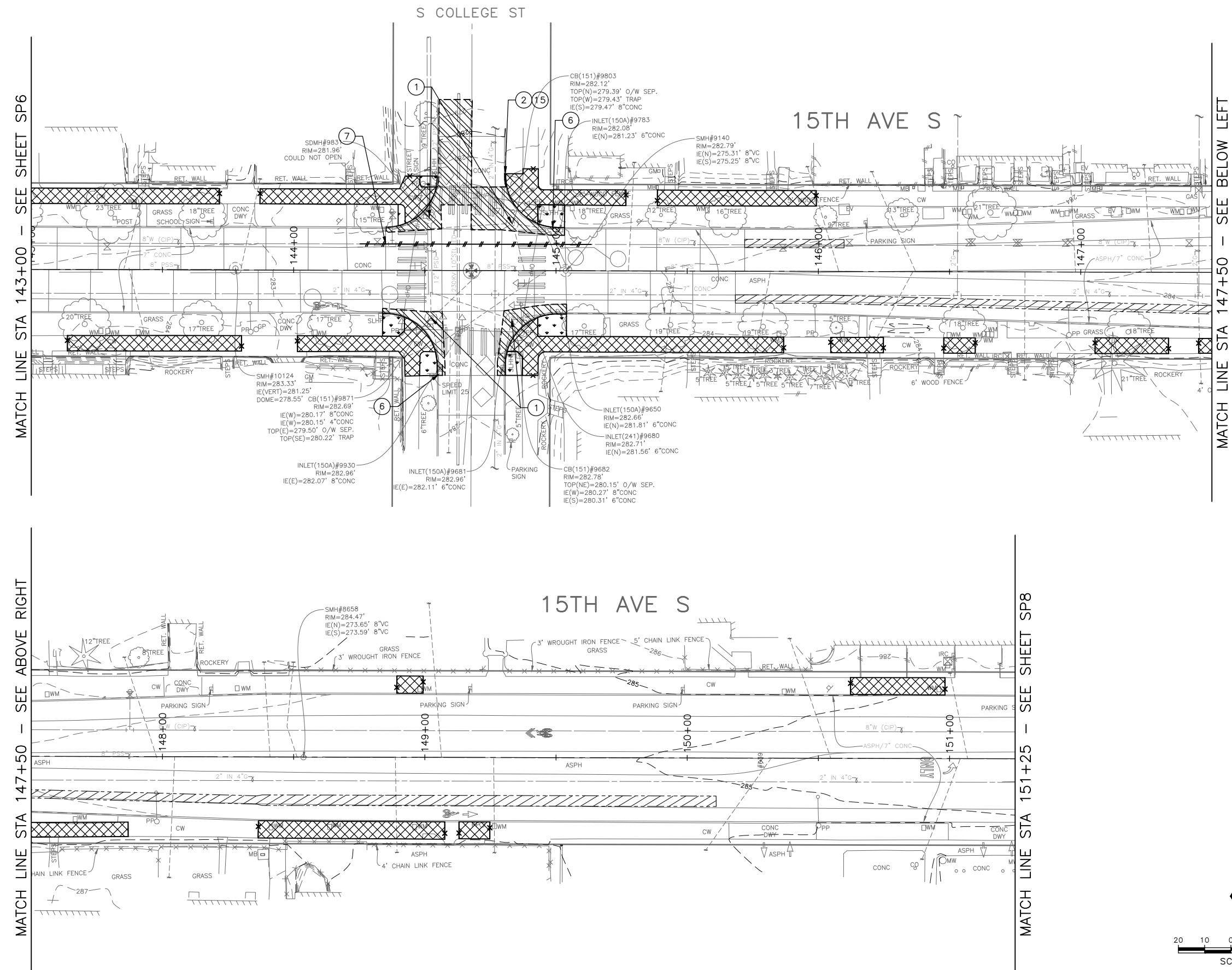

100% SUBMITTAL (NOT FOR CONSTRUCTION) NOVEMBER 2023

APPROVED FOR ADVERTISING FAS PURCHASING AND CONTRACTING DIRECTOR		INITIALS AND DATE		INITIALS AND DATE	
DESIGNED	CHECKED	DES.	CONST.	REVIEWED:	CONSTR. PROJ. MGR.
DRAWN	CHECKED	RECEIVED	REVISED AS BUILT		
BY: FAS PURCHASING AND CONTRACTING DIRECTOR		ALL WORK SHALL BE DONE IN ACCORDANCE WITH THE CITY OF SEATTLE STANDARD PLANS AND SPECIFICATIONS AND OTHER DOCUMENTS CALLED FOR IN SECTION 0-02.3 OF THE PROJECT MANUAL.			

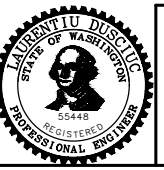

Seattle Department of Transportation
 ORDINANCE NO. 126725 PW NO. 2023-028
 SCALE: H. 1"=20', V. 1"=10'

BEACON AVE S AND 15TH AVE S SAFETY PROJECT

PC	TRC1059
CO	TRC1059
VPI #	792-788
SP7	
SHEET 21 OF 101	

VAULT SERIAL NO. DATE MARK NATURE MADE CHK'D REV'D
 39331
 C:\Users\Nreals\AppData\Local\Temp\AcPublish_9392\TRC1059_P-SITE.dwg
 Nov-16-23 3:14pm

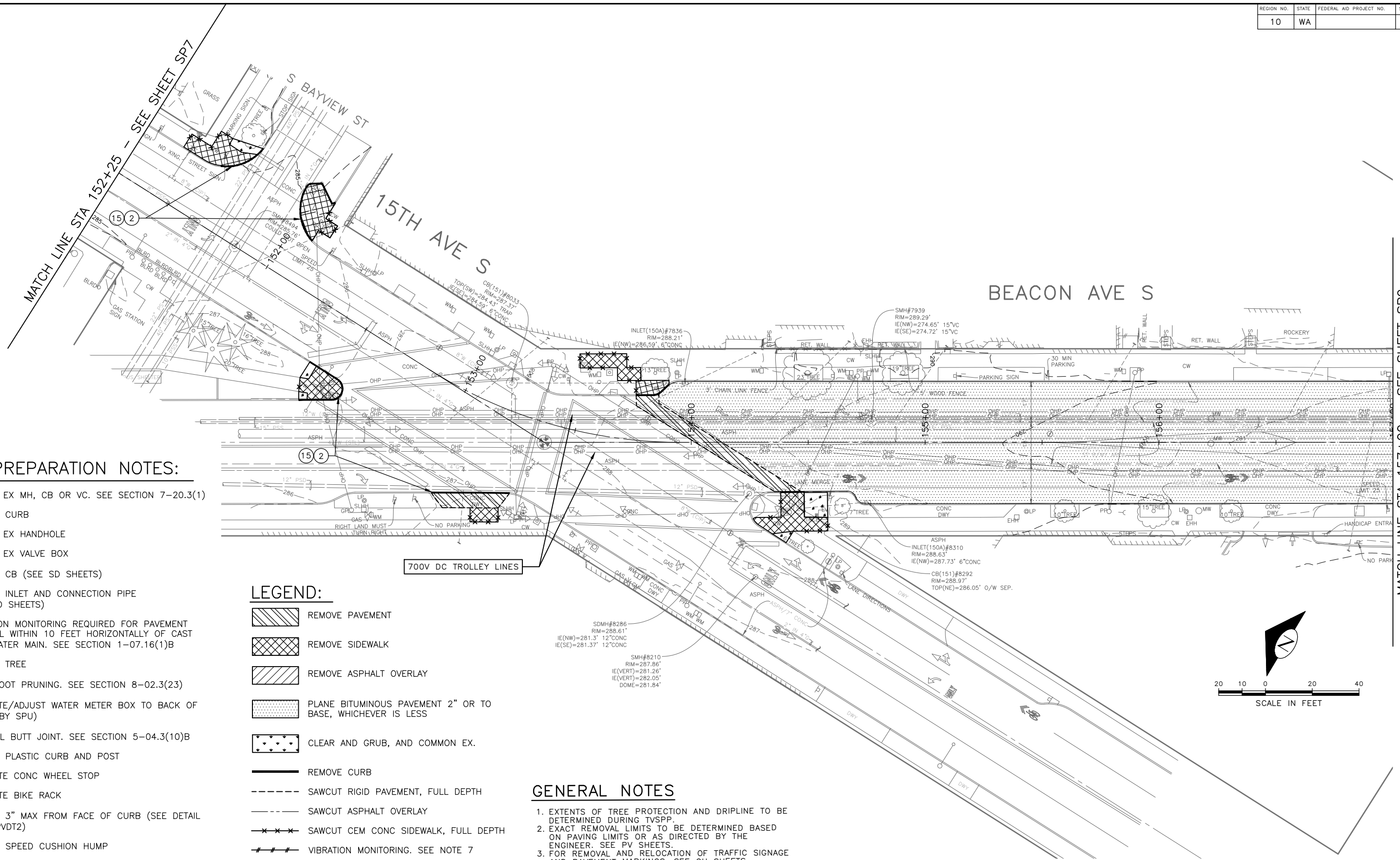

SITE PREPARATION NOTES:

- 1 ADJUST EX MH, CB OR VC. SEE SECTION 7-20.3(1)
- 2 REMOVE CURB
- 3 ADJUST EX HANDHOLE
- 4 ADJUST EX VALVE BOX
- 5 REMOVE CB (SEE SD SHEETS)
- 6 REMOVE INLET AND CONNECTION PIPE (SEE SD SHEETS)
- 7 VIBRATION MONITORING REQUIRED FOR PAVEMENT REMOVAL WITHIN 10 FEET HORIZONTALLY OF CAST IRON WATER MAIN. SEE SECTION 1-07.16(1)B
- 8 REMOVE TREE
- 9 TREE ROOT PRUNING. SEE SECTION 8-02.3(23)
- 10 RELOCATE/ADJUST WATER METER BOX TO BACK OF CURB (BY SPU)
- 11 VERTICAL BUTT JOINT. SEE SECTION 5-04.3(10)B
- 12 REMOVE PLASTIC CURB AND POST
- 13 RELOCATE CONC WHEEL STOP
- 14 RELOCATE BIKE RACK
- 15 SAWCUT 3" MAX FROM FACE OF CURB (SEE DETAIL 5 ON PVDT2)
- 16 REMOVE SPEED CUSHION HUMP
- 17 TREE CANOPY TRIMMING. SEE SECTION 8-02.3(7)A

LEGEND:

- REMOVE PAVEMENT
- REMOVE SIDEWALK
- REMOVE ASPHALT OVERLAY
- PLANE BITUMINOUS PAVEMENT 2" OR TO BASE, WHICHEVER IS LESS
- CLEAR AND GRUB, AND COMMON EX.
- REMOVE CURB
- SAWCUT RIGID PAVEMENT, FULL DEPTH
- SAWCUT ASPHALT OVERLAY
- SAWCUT CEM CONC SIDEWALK, FULL DEPTH
- VIBRATION MONITORING. SEE NOTE 7

GENERAL NOTES

1. EXTENTS OF TREE PROTECTION AND DRIPLINE TO BE DETERMINED DURING TVSPP.
2. EXACT REMOVAL LIMITS TO BE DETERMINED BASED ON PAVING LIMITS OR AS DIRECTED BY THE ENGINEER. SEE PV SHEETS.
3. FOR REMOVAL AND RELOCATION OF TRAFFIC SIGNAGE AND PAVEMENT MARKINGS, SEE CH SHEETS.

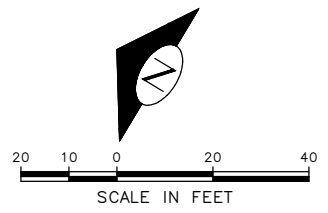

100% SUBMITTAL (NOT FOR CONSTRUCTION) NOVEMBER 2023

SITE PREPARATION

APPROVED FOR ADVERTISING FAS PURCHASING AND CONTRACTING DIRECTOR		INITIALS AND DATE	
DESIGNED	CHECKED	DESIGNED	CONSTR. PROJ. MGR.
DRAWN	CHECKED	RECEIVED	REVISED AS BUILT
BY: _____ FAS PURCHASING AND CONTRACTING DIRECTOR		ALL WORK SHALL BE DONE IN ACCORDANCE WITH THE CITY OF SEATTLE STANDARD PLANS AND SPECIFICATIONS AND OTHER DOCUMENTS CALLED FOR IN SECTION 0-02.3 OF THE PROJECT MANUAL.	

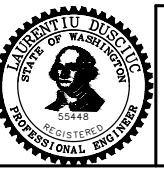

Seattle Department of Transportation
 ORDINANCE NO. 126725 PW NO. 2023-028
 SCALE: 1"=20'

BEACON AVE S AND 15TH AVE S SAFETY PROJECT

PC	TRC1059
CO	TRC1059
VPI #	792-788
SP8	
SHEET	22 OF 101

VAULT SERIAL NO.	DATE	MARK	NATURE	MADE	CHKD	REVD
39331						

C:\Users\jveals\AppData\Local\Temp\vePublish_9392\TRC1059_P-SITE.dwg
 Nov-16-23 3:15pm

- LEGEND:**
- REMOVE PAVEMENT
 - REMOVE SIDEWALK
 - REMOVE ASPHALT OVERLAY
 - PLANE BITUMINOUS PAVEMENT 2" OR TO BASE, WHICHEVER IS LESS
 - CLEAR AND GRUB, AND COMMON EX.
 - REMOVE CURB
 - SAWCUT RIGID PAVEMENT, FULL DEPTH
 - SAWCUT ASPHALT OVERLAY
 - SAWCUT CEM CONC SIDEWALK, FULL DEPTH
 - VIBRATION MONITORING. SEE NOTE 7

- SITE PREPARATION NOTES:**
- 1 ADJUST EX MH, CB OR VC. SEE SECTION 7-20.3(1)
 - 2 REMOVE CURB
 - 3 ADJUST EX HANDHOLE
 - 4 ADJUST EX VALVE BOX
 - 5 REMOVE CB (SEE SD SHEETS)
 - 6 REMOVE INLET AND CONNECTION PIPE (SEE SD SHEETS)
 - 7 VIBRATION MONITORING REQUIRED FOR PAVEMENT REMOVAL WITHIN 10 FEET HORIZONTALLY OF CAST IRON WATER MAIN. SEE SECTION 1-07.16(1)B
 - 8 REMOVE TREE
 - 9 TREE ROOT PRUNING. SEE SECTION 8-02.3(23)
 - 10 RELOCATE/ADJUST WATER METER BOX TO BACK OF CURB (BY SPU)
 - 11 VERTICAL BUTT JOINT. SEE SECTION 5-04.3(10)B
 - 12 REMOVE PLASTIC CURB AND POST
 - 13 RELOCATE CONC WHEEL STOP
 - 14 RELOCATE BIKE RACK
 - 15 SAWCUT 3" MAX FROM FACE OF CURB (SEE DETAIL 5 ON PVD2)
 - 16 REMOVE SPEED CUSHION HUMP
 - 17 TREE CANOPY TRIMMING. SEE SECTION 8-02.3(7)A

- GENERAL NOTES**
1. EXTENTS OF TREE PROTECTION AND DRIPLINE TO BE DETERMINED DURING TVSP.
 2. EXACT REMOVAL LIMITS TO BE DETERMINED BASED ON PAVING LIMITS OR AS DIRECTED BY THE ENGINEER. SEE PV SHEETS.
 3. FOR REMOVAL AND RELOCATION OF TRAFFIC SIGNAGE AND PAVEMENT MARKINGS, SEE CH SHEETS.

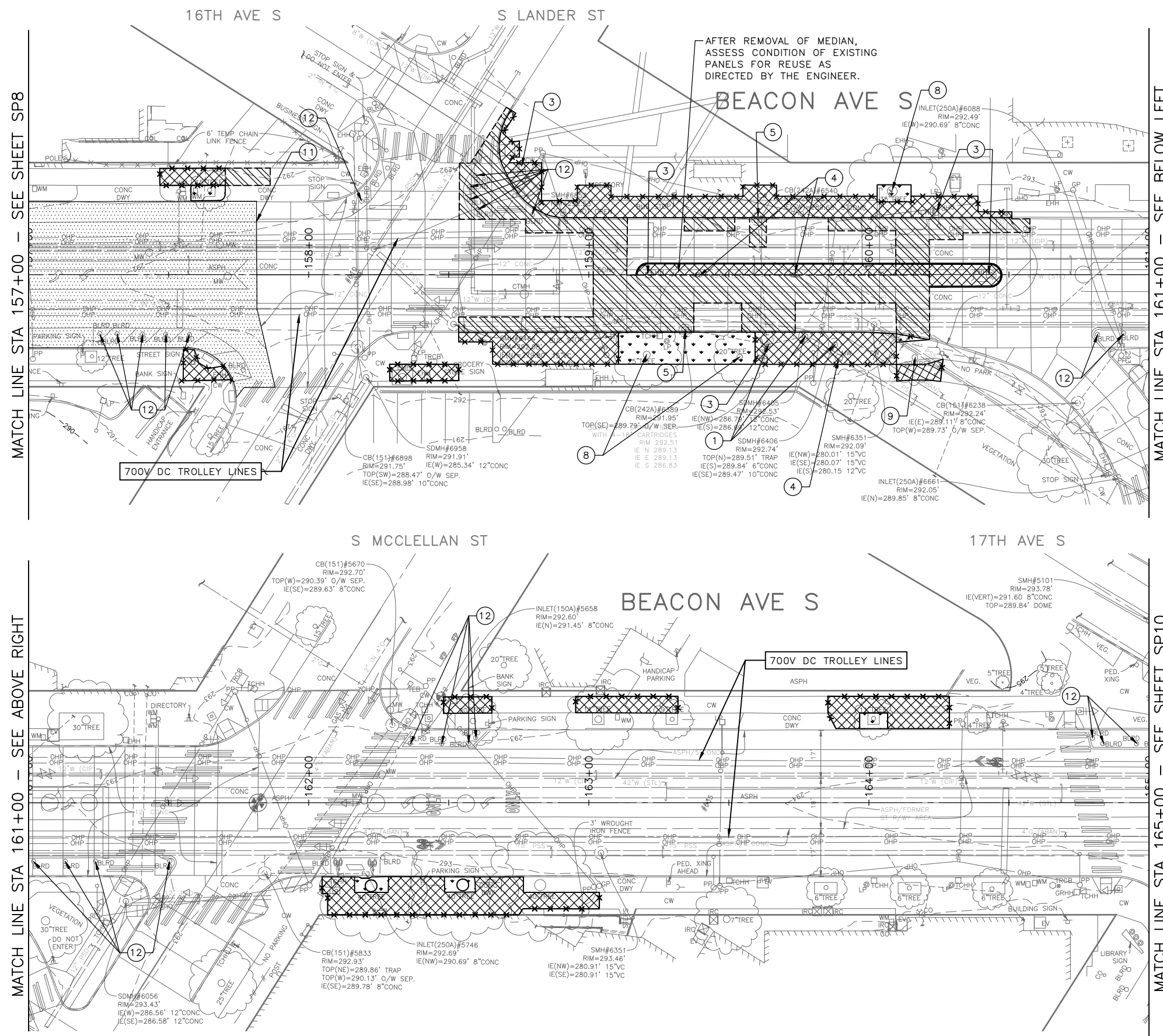
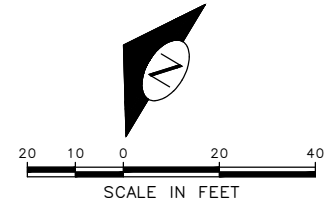

MATCH LINE STA 157+00 - SEE SHEET SP8

MATCH LINE STA 161+00 - SEE BELOW LEFT

MATCH LINE STA 161+00 - SEE ABOVE RIGHT

MATCH LINE STA 165+00 - SEE SHEET SP10

100% SUBMITTAL (NOT FOR CONSTRUCTION) NOVEMBER 2023

SITE PREPARATION

APPROVED FOR ADVERTISING FAS PURCHASING AND CONTRACTING DIRECTOR	INITIALS AND DATE	INITIALS AND DATE
DESIGNED	CHECKED	REVIEWED:
CHECKED		DES. CONST.
DRAWN	CHECKED	SDOT PROJ. MGR.
CHECKED		RECEIVED
BY: _____		REVISED AS BUILT
FAS PURCHASING AND CONTRACTING DIRECTOR	ALL WORK SHALL BE DONE IN ACCORDANCE WITH THE CITY OF SEATTLE STANDARD PLANS AND SPECIFICATIONS AND OTHER DOCUMENTS CALLED FOR IN SECTION 0-2.3 OF THE PROJECT MANUAL.	

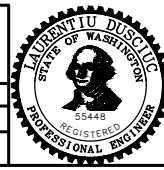

Seattle Department of Transportation
 ORDINANCE NO. 126725 PW NO. 2023-028
 SCALE: 1"=20'

BEACON AVE S AND 15TH AVE S SAFETY PROJECT

PC	TRC1059
CO	TRC1059
VPI #	792-788
SP9	
SHEET	23 OF 101

C:\Users\Nreola\AppData\Local\Temp\AcPublish_9392\TRC1059_P-SITE.dwg Nov-16-23 3:16pm

LEGEND:

- REMOVE PAVEMENT
- REMOVE SIDEWALK
- REMOVE ASPHALT OVERLAY
- PLANE BITUMINOUS PAVEMENT 2" OR TO BASE, WHICHEVER IS LESS
- CLEAR AND GRUB, AND COMMON EX.
- REMOVE CURB
- SAWCUT RIGID PAVEMENT, FULL DEPTH
- SAWCUT ASPHALT OVERLAY
- SAWCUT CEM CONC SIDEWALK, FULL DEPTH
- VIBRATION MONITORING. SEE NOTE 7

SITE PREPARATION NOTES:

- 1 ADJUST EX MH, CB OR VC. SEE SECTION 7-20.3(1)
- 2 REMOVE CURB
- 3 ADJUST EX HANDHOLE
- 4 ADJUST EX VALVE BOX
- 5 REMOVE CB (SEE SD SHEETS)
- 6 REMOVE INLET AND CONNECTION PIPE (SEE SD SHEETS)
- 7 VIBRATION MONITORING REQUIRED FOR PAVEMENT REMOVAL WITHIN 10 FEET HORIZONTALLY OF CAST IRON WATER MAIN. SEE SECTION 1-07.16(1)B
- 8 REMOVE TREE
- 9 TREE ROOT PRUNING. SEE SECTION 8-02.3(23)
- 10 RELOCATE/ADJUST WATER METER BOX TO BACK OF CURB (BY SPU)
- 11 VERTICAL BUTT JOINT. SEE SECTION 5-04.3(10)B
- 12 REMOVE PLASTIC CURB AND POST
- 13 RELOCATE CONC WHEEL STOP
- 14 RELOCATE BIKE RACK
- 15 SAWCUT 3" MAX FROM FACE OF CURB (SEE DETAIL 5 ON PVD2)
- 16 REMOVE SPEED CUSHION HUMP
- 17 TREE CANOPY TRIMMING. SEE SECTION 8-02.3(7)A

GENERAL NOTES

1. EXTENTS OF TREE PROTECTION AND DRIPLINE TO BE DETERMINED DURING TVSP.
2. EXACT REMOVAL LIMITS TO BE DETERMINED BASED ON PAVING LIMITS OR AS DIRECTED BY THE ENGINEER. SEE PV SHEETS.
3. FOR REMOVAL AND RELOCATION OF TRAFFIC SIGNAGE AND PAVEMENT MARKINGS, SEE CH SHEETS.

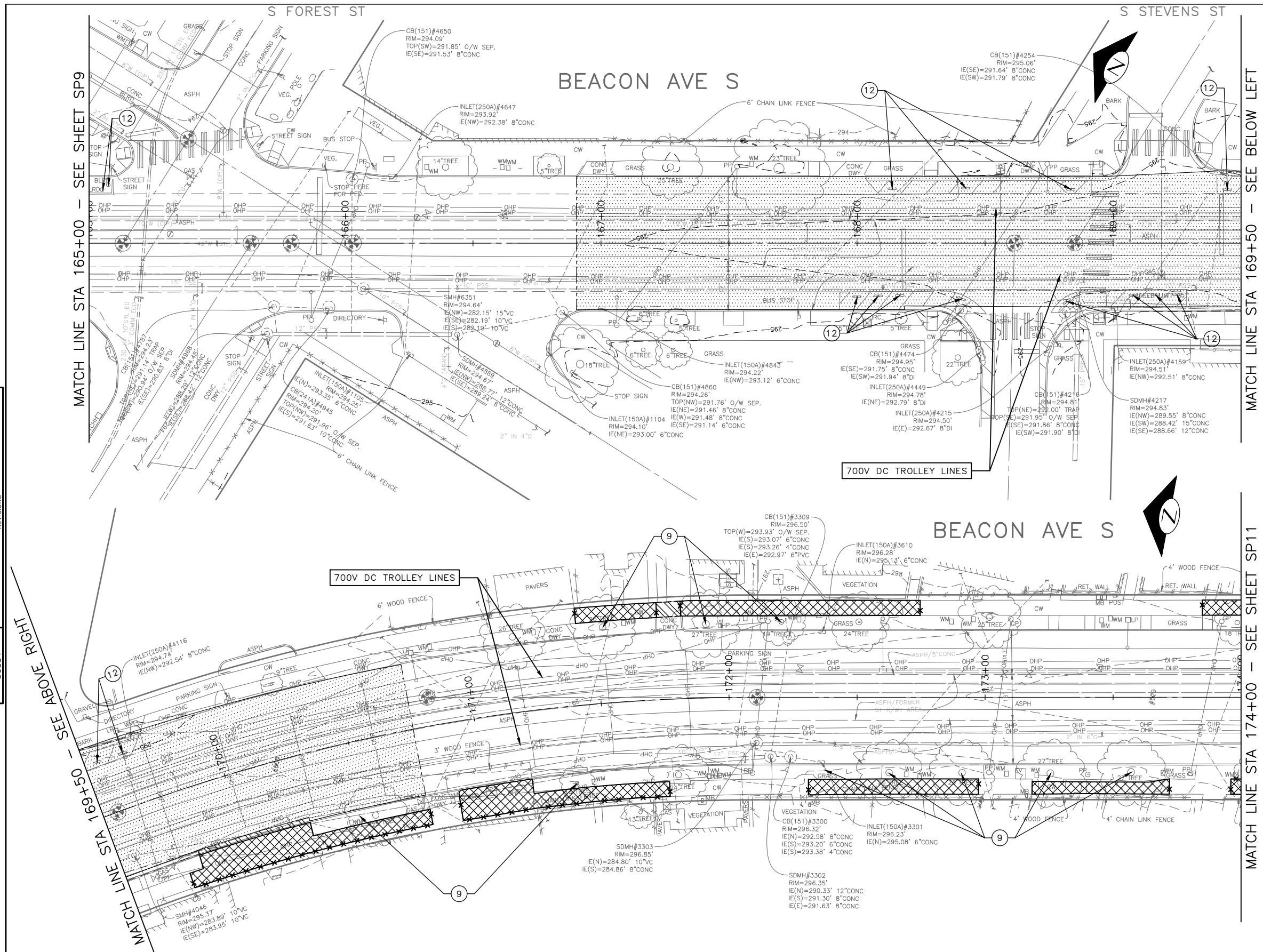

100% SUBMITTAL (NOT FOR CONSTRUCTION) NOVEMBER 2023

SITE PREPARATION

APPROVED FOR ADVERTISING FAS PURCHASING AND CONTRACTING DIRECTOR		INITIALS AND DATE	
DESIGNED	CHECKED	REVIEWED:	CONST.
DRAWN	CHECKED	RECEIVED	PROJ. MGR.
BY: FAS PURCHASING AND CONTRACTING DIRECTOR		REVISED AS BUILT	
ALL WORK SHALL BE DONE IN ACCORDANCE WITH THE CITY OF SEATTLE STANDARD PLANS AND SPECIFICATIONS AND OTHER DOCUMENTS CALLED FOR IN SECTION 0-2.3 OF THE PROJECT MANUAL.			

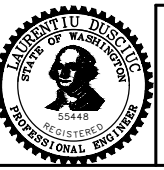

Seattle Department of Transportation
 ORDINANCE NO. 126725 PW NO. 2023-028
 SCALE: 1"=20'











BEACON AVE S AND 15TH AVE S SAFETY PROJECT

PC	TRC1059
CO	TRC1059
VPI #	792-788
SP10	
SHEET 24 OF 101	

VAULT SERIAL NO.	DATE	MARK	NATURE	MADE CHKD	REVD
39331			REVISIONS		

C:\Users\Nreola\AppData\Local\Temp\AcPublish_9392\TRC1059_P-SITE.dwg Nov-16-23 3:17pm

LEGEND:

-  REMOVE PAVEMENT
-  REMOVE SIDEWALK
-  REMOVE ASPHALT OVERLAY
-  PLANE BITUMINOUS PAVEMENT 2" OR TO BASE, WHICHEVER IS LESS
-  CLEAR AND GRUB, AND COMMON EX.
-  REMOVE CURB
-  SAWCUT RIGID PAVEMENT, FULL DEPTH
-  SAWCUT ASPHALT OVERLAY
-  SAWCUT CEM CONC SIDEWALK, FULL DEPTH
-  VIBRATION MONITORING. SEE NOTE 7

SITE PREPARATION NOTES:

- 1 ADJUST EX MH, CB OR VC. SEE SECTION 7-20.3(1)
- 2 REMOVE CURB
- 3 ADJUST EX HANDHOLE
- 4 ADJUST EX VALVE BOX
- 5 REMOVE CB (SEE SD SHEETS)
- 6 REMOVE INLET AND CONNECTION PIPE (SEE SD SHEETS)
- 7 VIBRATION MONITORING REQUIRED FOR PAVEMENT REMOVAL WITHIN 10 FEET HORIZONTALLY OF CAST IRON WATER MAIN. SEE SECTION 1-07.16(1)B
- 8 REMOVE TREE
- 9 TREE ROOT PRUNING. SEE SECTION 8-02.3(23)
- 10 RELOCATE/ADJUST WATER METER BOX TO BACK OF CURB (BY SPU)
- 11 VERTICAL BUTT JOINT. SEE SECTION 5-04.3(10)B
- 12 REMOVE PLASTIC CURB AND POST
- 13 RELOCATE CONC WHEEL STOP
- 14 RELOCATE BIKE RACK
- 15 SAWCUT 3" MAX FROM FACE OF CURB (SEE DETAIL 5 ON PVD2)
- 16 REMOVE SPEED CUSHION HUMP
- 17 TREE CANOPY TRIMMING. SEE SECTION 8-02.3(7)A

GENERAL NOTES

1. EXTENTS OF TREE PROTECTION AND DRIPLINE TO BE DETERMINED DURING TVSP.
2. EXACT REMOVAL LIMITS TO BE DETERMINED BASED ON PAVING LIMITS OR AS DIRECTED BY THE ENGINEER. SEE PV SHEETS.
3. FOR REMOVAL AND RELOCATION OF TRAFFIC SIGNAGE AND PAVEMENT MARKINGS, SEE CH SHEETS.

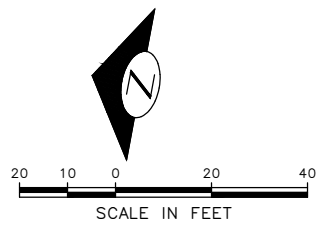
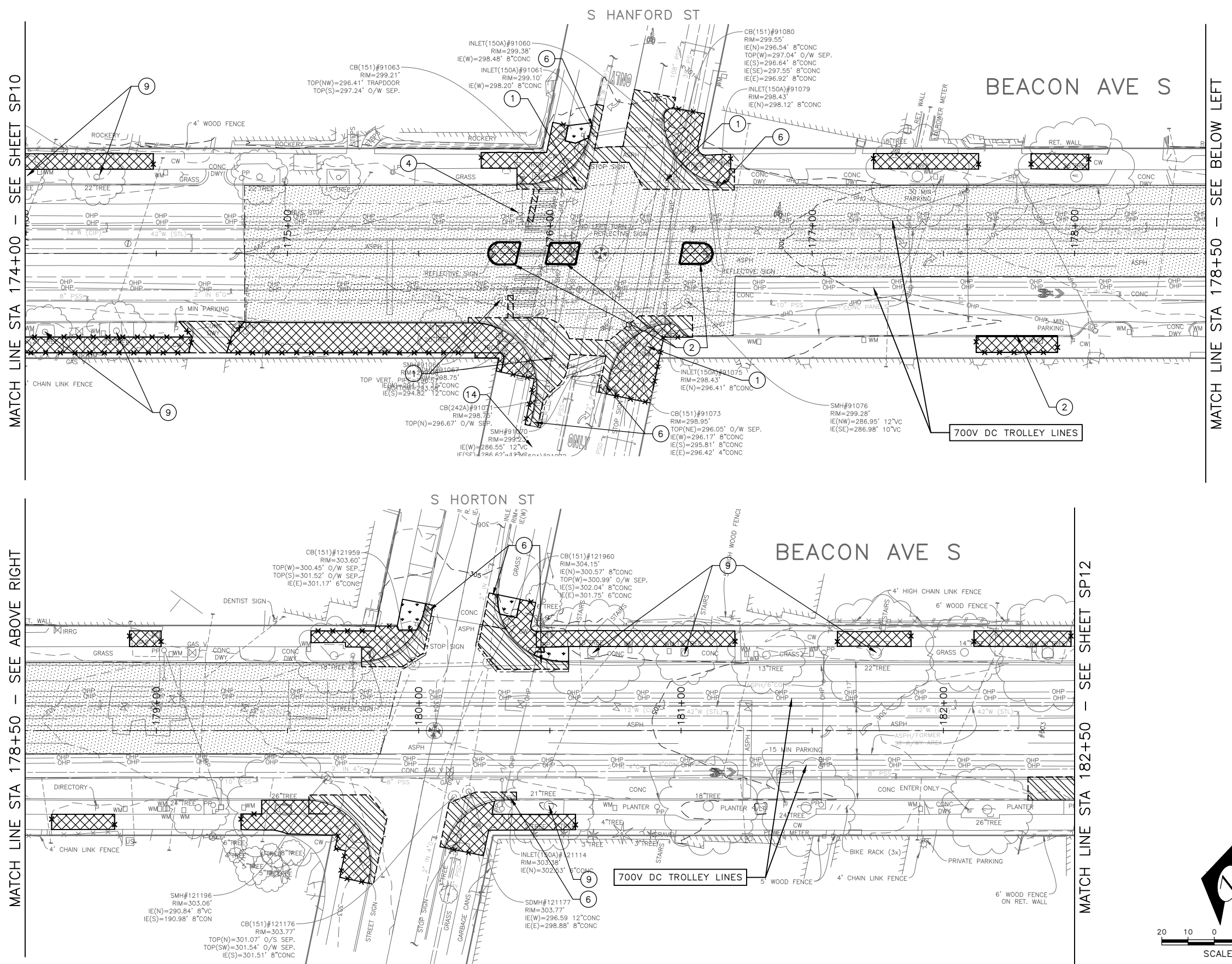

100% SUBMITTAL (NOT FOR CONSTRUCTION) NOVEMBER 2023

SITE PREPARATION

VAULT SERIAL NO.	DATE	MARK	NATURE	MADE	CHK'D	REV'D
39331						

APPROVED FOR ADVERTISING FAS PURCHASING AND CONTRACTING DIRECTOR		INITIALS AND DATE		INITIALS AND DATE	
DESIGNED	CHECKED	DES.	CONST.	REVIEWED:	CONSTR. PROJ. MGR.
DRAWN	CHECKED			RECEIVED	REVISED AS BUILT
BY: _____ FAS PURCHASING AND CONTRACTING DIRECTOR		ALL WORK SHALL BE DONE IN ACCORDANCE WITH THE CITY OF SEATTLE STANDARD PLANS AND SPECIFICATIONS AND OTHER DOCUMENTS CALLED FOR IN SECTION 0-02.3 OF THE PROJECT MANUAL.			

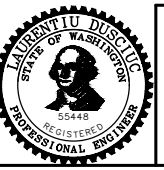

Seattle Department of Transportation
 ORDINANCE NO. 126725 PW NO. 2023-028
 SCALE: 1"=20'

BEACON AVE S AND 15TH AVE S SAFETY PROJECT

PC	TRC1059
CO	TRC1059
VPI #	792-788
SP11	
SHEET 25 OF 101	

C:\Users\jveola\AppData\Local\Temp\AcPublish_9392\TRC1059_P-SITE.dwg Nov-16-23 3:15pm

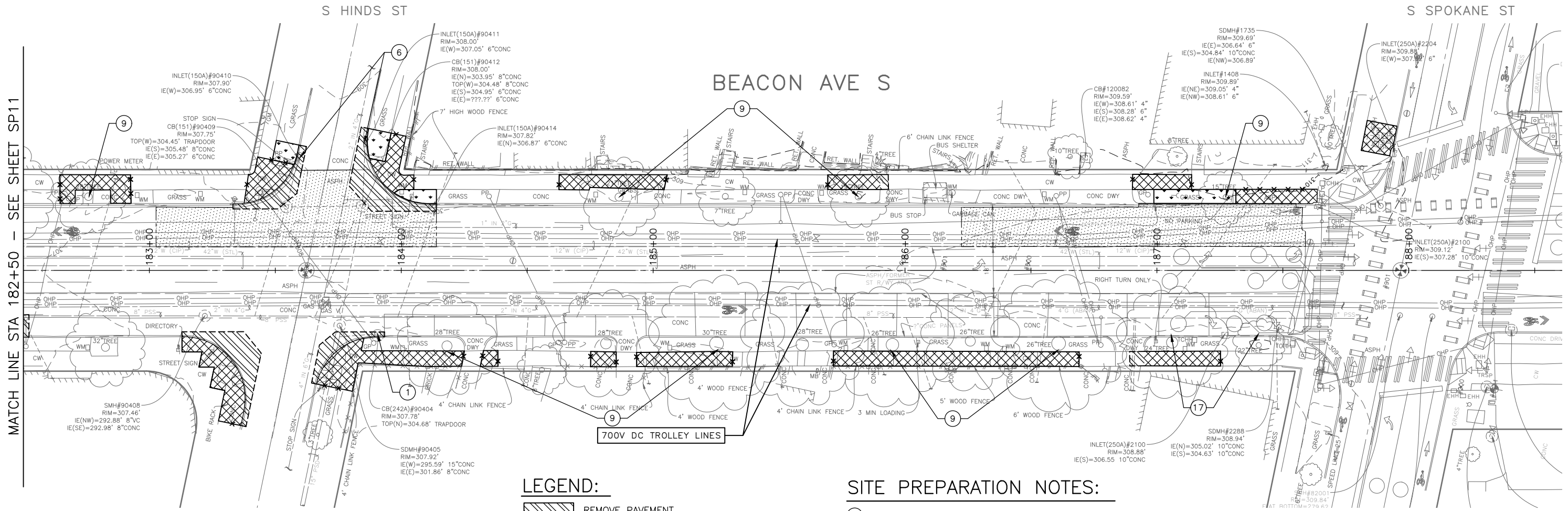

MATCH LINE STA 182+50 - SEE SHEET SP11

LEGEND:

- REMOVE PAVEMENT
- REMOVE SIDEWALK
- REMOVE ASPHALT OVERLAY
- PLANE BITUMINOUS PAVEMENT 2" OR TO BASE, WHICHEVER IS LESS
- CLEAR AND GRUB, AND COMMON EX.
- REMOVE CURB
- SAWCUT RIGID PAVEMENT, FULL DEPTH
- SAWCUT ASPHALT OVERLAY
- SAWCUT CEM CONC SIDEWALK, FULL DEPTH
- VIBRATION MONITORING. SEE NOTE 7

SITE PREPARATION NOTES:

- 1) ADJUST EX MH, CB OR VC. SEE SECTION 7-20.3(1)
- 2) REMOVE CURB
- 3) ADJUST EX HANDHOLE
- 4) ADJUST EX VALVE BOX
- 5) REMOVE CB (SEE SD SHEETS)
- 6) REMOVE INLET AND CONNECTION PIPE (SEE SD SHEETS)
- 7) VIBRATION MONITORING REQUIRED FOR PAVEMENT REMOVAL WITHIN 10 FEET HORIZONTALLY OF CAST IRON WATER MAIN. SEE SECTION 1-07.16(1)B
- 8) REMOVE TREE
- 9) TREE ROOT PRUNING. SEE SECTION 8-02.3(23)
- 10) RELOCATE/ADJUST WATER METER BOX TO BACK OF CURB (BY SPU)
- 11) VERTICAL BUTT JOINT. SEE SECTION 5-04.3(10)B
- 12) REMOVE PLASTIC CURB AND POST
- 13) RELOCATE CONC WHEEL STOP
- 14) RELOCATE BIKE RACK
- 15) SAWCUT 3" MAX FROM FACE OF CURB (SEE DETAIL 5 ON PVDT2)
- 16) REMOVE SPEED CUSHION HUMP
- 17) TREE CANOPY TRIMMING. SEE SECTION 8-02.3(7)A

GENERAL NOTES

1. EXTENTS OF TREE PROTECTION AND DRIPLINE TO BE DETERMINED DURING TVSPP.
2. EXACT REMOVAL LIMITS TO BE DETERMINED BASED ON PAVING LIMITS OR AS DIRECTED BY THE ENGINEER. SEE PV SHEETS.
3. FOR REMOVAL AND RELOCATION OF TRAFFIC SIGNAGE AND PAVEMENT MARKINGS, SEE CH SHEETS.

100% SUBMITTAL (NOT FOR CONSTRUCTION) NOVEMBER 2023

SITE PREPARATION

APPROVED FOR ADVERTISING FAS PURCHASING AND CONTRACTING DIRECTOR	INITIALS AND DATE	INITIALS AND DATE
SEATTLE, WASHINGTON 20	DESIGNED CHECKED	REVIEWED: DES. CONST. SDOT PROJ. MGR.
BY:	DRAWN CHECKED	RECEIVED REVISED AS BUILT
FAS PURCHASING AND CONTRACTING DIRECTOR	ALL WORK SHALL BE DONE IN ACCORDANCE WITH THE CITY OF SEATTLE STANDARD PLANS AND SPECIFICATIONS AND OTHER DOCUMENTS CALLED FOR IN SECTION 0-02.3 OF THE PROJECT MANUAL.	

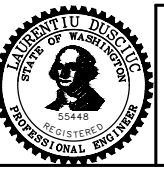

Seattle Department of Transportation
 ORDINANCE NO. 126725 PW NO. 2023-028
 SCALE: 1"=20'

BEACON AVE S AND 15TH AVE S SAFETY PROJECT

PC	TRC1059
CO	TRC1059
VPI #	792-788
SP12	
SHEET	26 OF 101

C:\Users\Nreola\AppData\Local\Temp\AcPublish_9392\TRC1059_P-SITE.dwg Nov-16-23 3:20pm

VAULT SERIAL NO.	DATE	MARK	NATURE	MADE CHKD. REVD.
39331				

LEGEND:

- ☐ CATCH BASIN TYPE 1 W/ PRECAST CURB INLET. SEE WSDOT STD PLAN B-5.20-01 FOR CATCH BASIN TYPE 1 AND CLARK COUNTY STD PLAN D2.0 FOR CURB INLET.

CONSTRUCTION NOTES:

- 1 CONNECT INLET CONN PIPE TO EXISTING CATCH BASIN.
- 2 CONNECT PSD TO EXISTING MAINTENANCE HOLE. RECHANNEL EXISTING MAINTENANCE HOLE PER SECTION 7-05.3(1)P
- 3 CONNECT CB CONN PIPE TO EXISTING MAINTENANCE HOLE
- 4 CONNECT NEW STRUCTURE TO EXISTING PIPE.
- 5 24" DIAM. FRAME AND LOCKING COVER WITH 3" RAISED LETTERS SPELLED "DRAIN" PER STD PLAN 230
- 6 CENTER PIPE SEGMENT AT POINT OF WATER MAIN CROSSING IF MINIMUM VERTICAL SEPARATION CANNOT BE MET PER STD PLAN 286A.

SITE PREPARATION NOTES:

- 1 ADJUST MH, CB, OR VC. SEE SECTION 7-20.3(1)
- 2 ABANDON CATCH BASIN
- 3 ABANDON AND FILL PIPE
- 4 REMOVE INLET. SEE SECTION 2-02.3(3)
- 5 REMOVE PIPE
- 6 REMOVE CATCH BASIN. SEE SECTION 2-02.3(3)
- 7 VIBRATION MONITORING OF CAST IRON WATER MAIN REQUIRED. SEE SECTION 1-07.16(1)B.
- 8 TELEVISION INSPECTION, EXISTING PSD PER SECTION 7-17(3)3G.

GENERAL NOTES:

1. INLET AND CATCH BASIN STATIONS AND OFFSETS LOCATED ALONG THE CURB LINE ARE MEASURED TO CENTER OF GRATE AT THE FACE OF CURB (FG) PER STD PLAN 260A AND 260B UNLESS OTHER WISE NOTED ON THE DRAWINGS. REFER TO SECTION 7-05.3(2)A.
2. ALL MAINTENANCE HOLE AND CATCH BASIN STATIONS AND OFFSETS LOCATED OUTSIDE OF CURB LINE ARE MEASURED TO THE CENTER OF STRUCTURE.
3. RIM ELEV. 1" BELOW FG ELEV. PER STD PLAN 260, UNLESS OTHERWISE NOTED ON PLANS.
4. SEATTLE PUBLIC UTILITIES (SPU) WILL CORE TAP TO EXISTING MAINS AND STRUCTURES FOR SERVICE LATERALS 6", 8", AND 10" DIAMETER. CORE TAPS FOR LARGER SERVICE LATERALS MUST BE INSTALLED BY THE CONTRACTOR AND MUST BE OBSERVED BY SPU. TO SCHEDULE CORE TAPS, CONTACT SPU AT (206)615-0511 A MINIMUM OF 48 HOURS IN ADVANCE.
5. IF ROOTS ARE ENCOUNTERED AND PRUNING IS NECESSARY IN ACCORDANCE WITH THE TVSPP, FOLLOW THE PRUNING PROCEDURE PER SECTION 8-02.3(23).
6. INSTALL POLYETHYLENE FOAM PROTECTION IF LESS THAN 6" CLEARANCE BETWEEN UTILITIES.
7. ALL UTILITIES MUST BE LOCATED AND MARKED PRIOR TO EXCAVATION PER SECTION 1-07.17.
8. REFER TO SHEET NT1 FOR ADDITIONAL DRAINAGE NOTES.

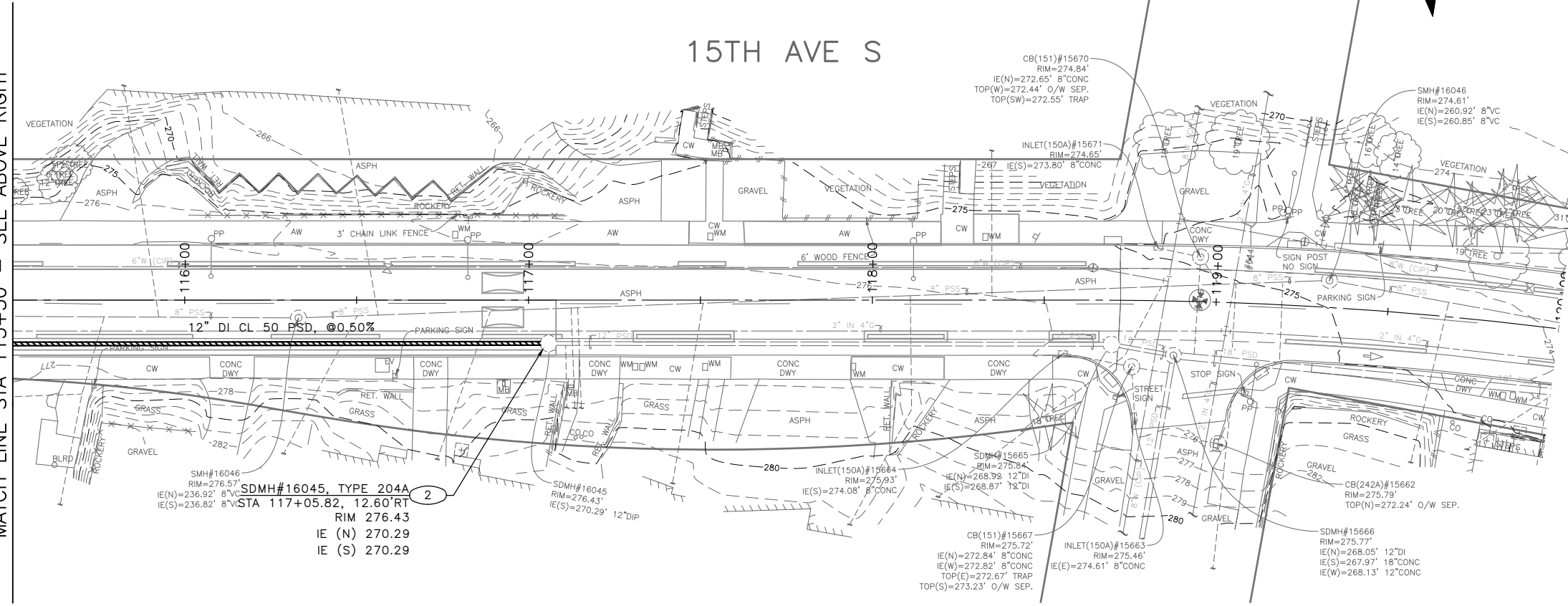
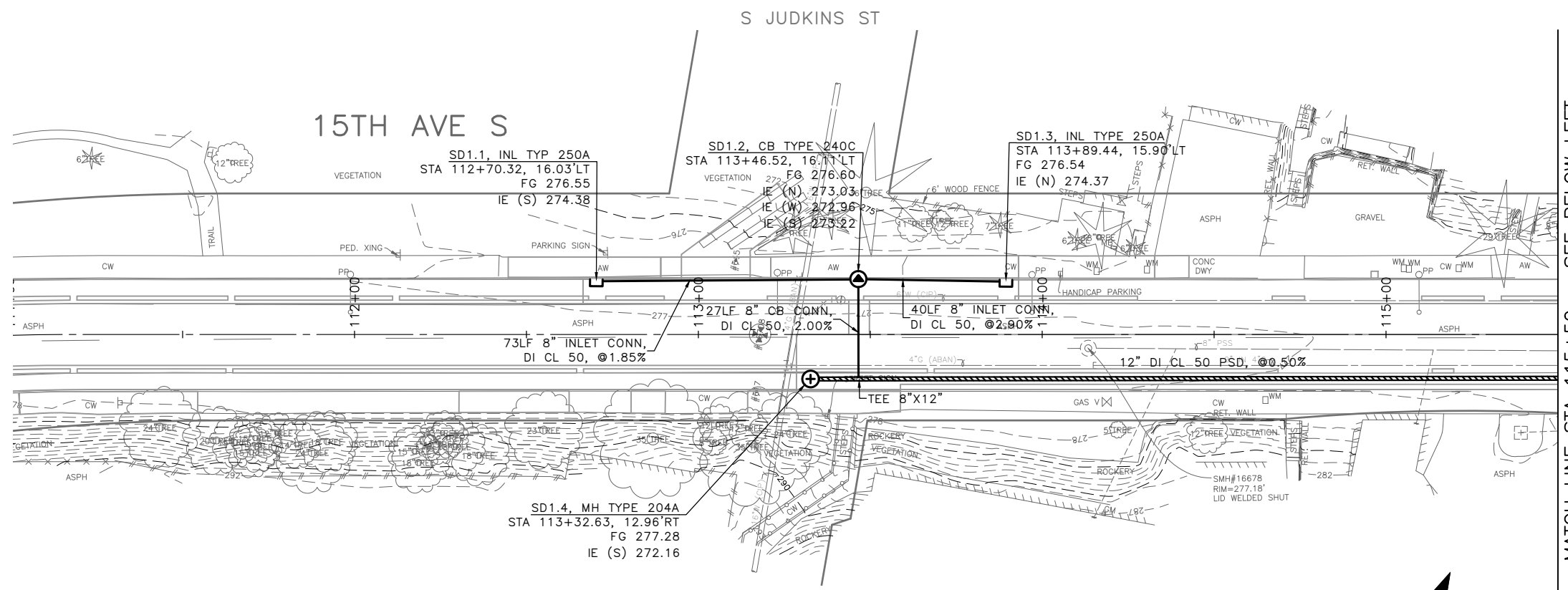

MATCH LINE STA 115+50 - SEE BELOW LEFT

MATCH LINE STA 115+50 - SEE ABOVE RIGHT

100% SUBMITTAL (NOT FOR CONSTRUCTION) NOVEMBER 2023

STORM DRAIN

APPROVED FOR ADVERTISING FAS PURCHASING AND CONTRACTING DIRECTOR		INITIALS AND DATE	
DESIGNED	CHECKED	DESIGNED:	CONST.
		SDOT	PROJ. MGR.
DRAWN	CHECKED	RECEIVED	
		REVISED AS BUILT	
ALL WORK SHALL BE DONE IN ACCORDANCE WITH THE CITY OF SEATTLE STANDARD PLANS AND SPECIFICATIONS AND OTHER DOCUMENTS CALLED FOR IN SECTION 0-02.3 OF THE PROJECT MANUAL.			

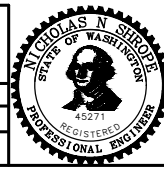

Seattle Department of Transportation
 ORDINANCE NO. 126725 PW NO. 2023-028
 SCALE: 1"=20'

BEACON AVE S AND 15TH AVE S SAFETY PROJECT

PC	TRC1059
CO	TRC1059
VPI #	792-788
	SD1
SHEET	27 OF 101

Vault Serial No.	Date	Mark	Nature	Made	Checked	Revised
39331						

P:\ASDOT\TRC1059_Beacon Hill Bike Route\A-Plan_Sheets\TRC1059_P-STRM.dwg Nov-15-23 10:03pm

LEGEND:

- 1 CATCH BASIN TYPE 1 W/ PRECAST CURB INLET. SEE WSDOT STD PLAN B-5.20-01 FOR CATCH BASIN TYPE 1 AND CLARK COUNTY STD PLAN D2.0 FOR CURB INLET.

CONSTRUCTION NOTES:

- 1 CONNECT INLET CONN PIPE TO EXISTING CATCH BASIN.
- 2 CONNECT PSD TO EXISTING MAINTENANCE HOLE. RECHANNEL EXISTING MAINTENANCE HOLE PER SECTION 7-05.3(1)P
- 3 CONNECT CB CONN PIPE TO EXISTING MAINTENANCE HOLE
- 4 CONNECT NEW STRUCTURE TO EXISTING PIPE.
- 5 24" DIAM. FRAME AND LOCKING COVER WITH 3" RAISED LETTERS SPELLED "DRAIN" PER STD PLAN 230
- 6 CENTER PIPE SEGMENT AT POINT OF WATER MAIN CROSSING IF MINIMUM VERTICAL SEPARATION CANNOT BE MET PER STD PLAN 286A.

SITE PREPARATION NOTES:

- 1 ADJUST MH, CB, OR VC. SEE SECTION 7-20.3(1)
- 2 ABANDON CATCH BASIN
- 3 ABANDON AND FILL PIPE
- 4 REMOVE INLET. SEE SECTION 2-02.3(3)
- 5 REMOVE PIPE
- 6 REMOVE CATCH BASIN. SEE SECTION 2-02.3(3)
- 7 VIBRATION MONITORING OF CAST IRON WATER MAIN REQUIRED. SEE SECTION 1-07.16(1)B.
- 8 TELEVISION INSPECTION, EXISTING PSD PER SECTION 7-17(3)G.

GENERAL NOTES:

1. INLET AND CATCH BASIN STATIONS AND OFFSETS LOCATED ALONG THE CURB LINE ARE MEASURED TO CENTER OF GRATE AT THE FACE OF CURB (FG) PER STD PLAN 260A AND 260B UNLESS OTHERWISE NOTED ON THE DRAWINGS. REFER TO SECTION 7-05.3(2)A.
2. ALL MAINTENANCE HOLE AND CATCH BASIN STATIONS AND OFFSETS LOCATED OUTSIDE OF CURB LINE ARE MEASURED TO THE CENTER OF STRUCTURE.
3. RIM ELEV. 1" BELOW FG ELEV. PER STD PLAN 260, UNLESS OTHERWISE NOTED ON PLANS.
4. SEATTLE PUBLIC UTILITIES (SPU) WILL CORE TAP TO EXISTING MAINS AND STRUCTURES FOR SERVICE LATERALS 6", 8", AND 10" DIAMETER. CORE TAPS FOR LARGER SERVICE LATERALS MUST BE INSTALLED BY THE CONTRACTOR AND MUST BE OBSERVED BY SPU. TO SCHEDULE CORE TAPS, CONTACT SPU AT (206)615-0511 A MINIMUM OF 48 HOURS IN ADVANCE.
5. IF ROOTS ARE ENCOUNTERED AND PRUNING IS NECESSARY IN ACCORDANCE WITH THE TVSPP, FOLLOW THE PRUNING PROCEDURE PER SECTION 8-02.3(23).
6. INSTALL POLYETHYLENE FOAM PROTECTION IF LESS THAN 6" CLEARANCE BETWEEN UTILITIES.
7. ALL UTILITIES MUST BE LOCATED AND MARKED PRIOR TO EXCAVATION PER SECTION 1-07.17.
8. REFER TO SHEET NT1 FOR ADDITIONAL DRAINAGE NOTES.

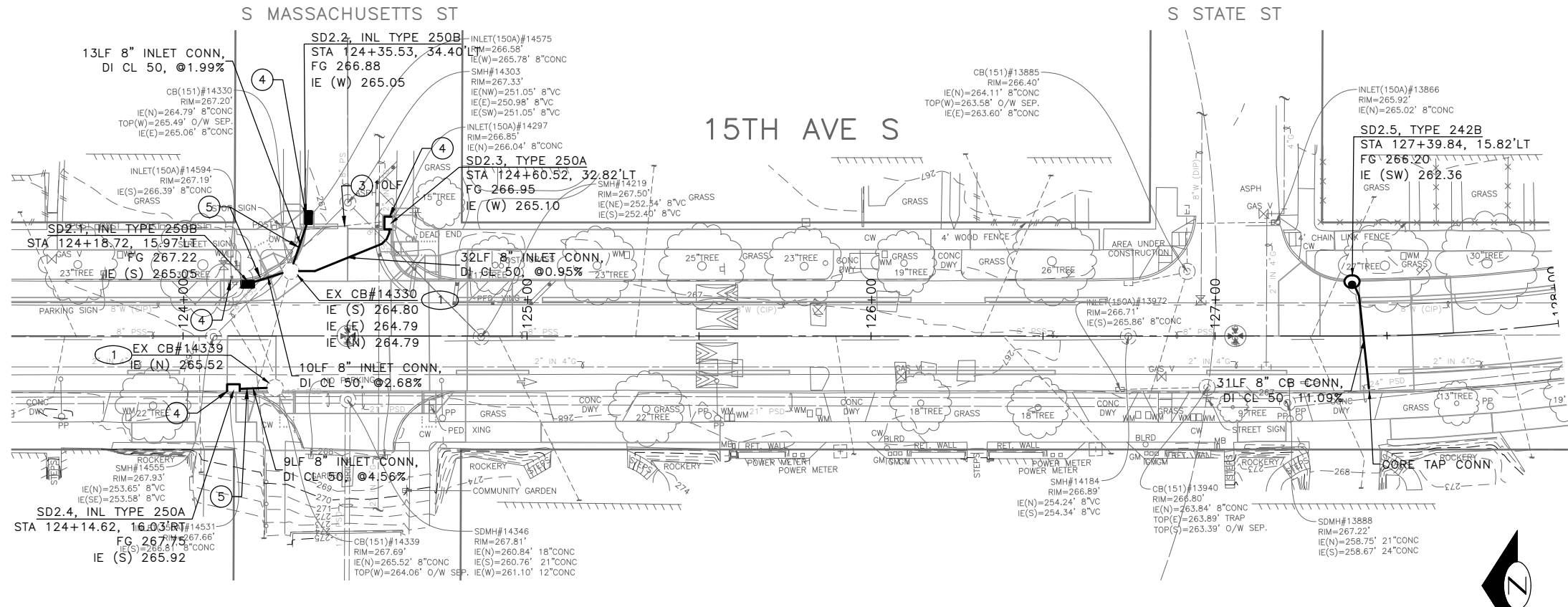
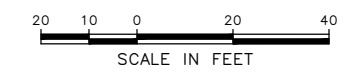

VAULT SERIAL NO.	DATE	MARK	NATURE	MADE CHKD REVD
39331				

100% SUBMITTAL (NOT FOR CONSTRUCTION) NOVEMBER 2023

APPROVED FOR ADVERTISING FAS PURCHASING AND CONTRACTING DIRECTOR		INITIALS AND DATE		INITIALS AND DATE	
SEATTLE, WASHINGTON 20		DESIGNED	CHECKED	DES.	CONST.
BY: FAS PURCHASING AND CONTRACTING DIRECTOR		DRAWN	CHECKED	RECEIVED	REVISED AS BUILT
		ALL WORK SHALL BE DONE IN ACCORDANCE WITH THE CITY OF SEATTLE STANDARD PLANS AND SPECIFICATIONS AND OTHER DOCUMENTS CALLED FOR IN SECTION 0-02.3 OF THE PROJECT MANUAL.			

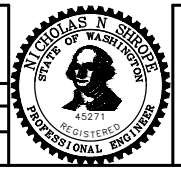

Seattle Department of Transportation
 ORDINANCE NO. 126725 PW NO. 2023-028
 SCALE: 1"=20'

BEACON AVE S AND 15TH AVE S SAFETY PROJECT

PC	TRC1059
CO	TRC1059
VPI #	792-788
SD2	
SHEET 28 OF 101	

P:\SDD\TRC1059_Beacon Hill Bike Route\A-Plan_Sheets\TRC1059_P-STRM.dwg
 Nov-15-23 10:04pm

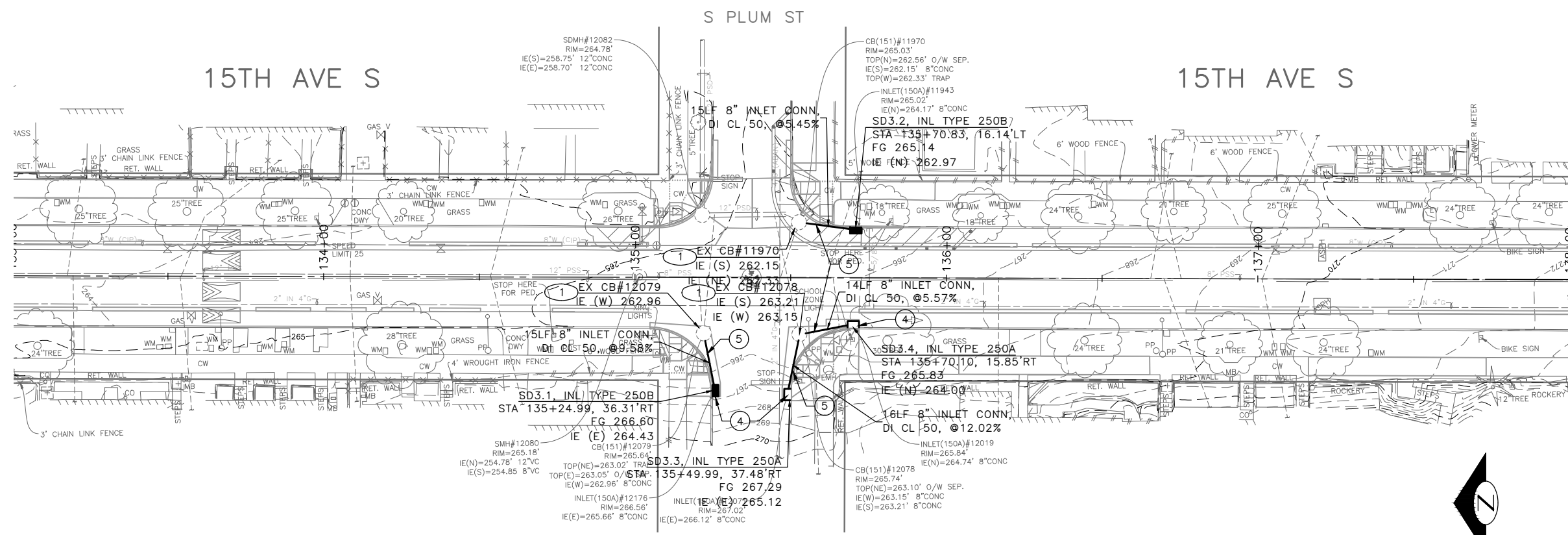

LEGEND:

- ☐ CATCH BASIN TYPE 1 W/ PRECAST CURB INLET. SEE WSDOT STD PLAN B-5.20-01 FOR CATCH BASIN TYPE 1 AND CLARK COUNTY STD PLAN D2.0 FOR CURB INLET.

CONSTRUCTION NOTES:

- 1 CONNECT INLET CONN PIPE TO EXISTING CATCH BASIN.
- 2 CONNECT PSD TO EXISTING MAINTENANCE HOLE. RECHANNEL EXISTING MAINTENANCE HOLE PER SECTION 7-05.3(1)P
- 3 CONNECT CB CONN PIPE TO EXISTING MAINTENANCE HOLE
- 4 CONNECT NEW STRUCTURE TO EXISTING PIPE.
- 5 24" DIAM. FRAME AND LOCKING COVER WITH 3" RAISED LETTERS SPELLED "DRAIN" PER STD PLAN 230
- 6 CENTER PIPE SEGMENT AT POINT OF WATER MAIN CROSSING IF MINIMUM VERTICAL SEPARATION CANNOT BE MET PER STD PLAN 286A.

SITE PREPARATION NOTES:

- 1 ADJUST MH, CB, OR VC. SEE SECTION 7-20.3(1)
- 2 ABANDON CATCH BASIN
- 3 ABANDON AND FILL PIPE
- 4 REMOVE INLET. SEE SECTION 2-02.3(3)
- 5 REMOVE PIPE
- 6 REMOVE CATCH BASIN. SEE SECTION 2-02.3(3)
- 7 VIBRATION MONITORING OF CAST IRON WATER MAIN REQUIRED. SEE SECTION 1-07.16(1)B.
- 8 TELEVISION INSPECTION, EXISTING PSD PER SECTION 7-17(3)3G.

GENERAL NOTES:

1. INLET AND CATCH BASIN STATIONS AND OFFSETS LOCATED ALONG THE CURB LINE ARE MEASURED TO CENTER OF GRATE AT THE FACE OF CURB (FG) PER STD PLAN 260A AND 260B UNLESS OTHERWISE NOTED ON THE DRAWINGS. REFER TO SECTION 7-05.3(2)A.
2. ALL MAINTENANCE HOLE AND CATCH BASIN STATIONS AND OFFSETS LOCATED OUTSIDE OF CURB LINE ARE MEASURED TO THE CENTER OF STRUCTURE.
3. RIM ELEV. 1" BELOW FG ELEV. PER STD PLAN 260, UNLESS OTHERWISE NOTED ON PLANS.
4. SEATTLE PUBLIC UTILITIES (SPU) WILL CORE TAP TO EXISTING MAINS AND STRUCTURES FOR SERVICE LATERALS 6", 8", AND 10" DIAMETER. CORE TAPS FOR LARGER SERVICE LATERALS MUST BE INSTALLED BY THE CONTRACTOR AND MUST BE OBSERVED BY SPU. TO SCHEDULE CORE TAPS, CONTACT SPU AT (206)615-0511 A MINIMUM OF 48 HOURS IN ADVANCE.
5. IF ROOTS ARE ENCOUNTERED AND PRUNING IS NECESSARY IN ACCORDANCE WITH THE TVSPP, FOLLOW THE PRUNING PROCEDURE PER SECTION 8-02.3(23).
6. INSTALL POLYETHYLENE FOAM PROTECTION IF LESS THAN 6" CLEARANCE BETWEEN UTILITIES.
7. ALL UTILITIES MUST BE LOCATED AND MARKED PRIOR TO EXCAVATION PER SECTION 1-07.17.
8. REFER TO SHEET NT1 FOR ADDITIONAL DRAINAGE NOTES.

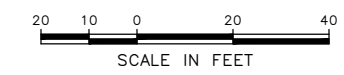

100% SUBMITTAL (NOT FOR CONSTRUCTION) NOVEMBER 2023

STORM DRAIN

APPROVED FOR ADVERTISING FAS PURCHASING AND CONTRACTING DIRECTOR	INITIALS AND DATE	INITIALS AND DATE
DESIGNED	CHECKED	REVIEWED:
CHECKED		DES. CONST.
		SDOT PROJ. MGR.
DRAWN	CHECKED	RECEIVED
CHECKED		REVISED AS BUILT
ALL WORK SHALL BE DONE IN ACCORDANCE WITH THE CITY OF SEATTLE STANDARD PLANS AND SPECIFICATIONS AND OTHER DOCUMENTS CALLED FOR IN SECTION 0-02.3 OF THE PROJECT MANUAL.		

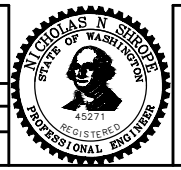

Seattle Department of Transportation
 ORDINANCE NO. 126725 PW NO. 2023-028
 SCALE: 1"=20'

BEACON AVE S AND 15TH AVE S SAFETY PROJECT

PC	TRC1059
CO	TRC1059
VPI #	792-788
SD3	
SHEET	29 OF 101

VAULT SERIAL NO.	DATE	MARK	NATURE	MADE CHKD REVD
39331			REVISIONS	

P:\SDOTCP\1059_beacon hill bike route\10-plot sheets\TRC1059_P-STRM.dwg
 Nov-16-23 3:24pm

LEGEND:

- ☐ CATCH BASIN TYPE 1 W/ PRECAST CURB INLET. SEE WSDOT STD PLAN B-5.20-01 FOR CATCH BASIN TYPE 1 AND CLARK COUNTY STD PLAN D2.0 FOR CURB INLET.

CONSTRUCTION NOTES:

- CONNECT INLET CONN PIPE TO EXISTING CATCH BASIN.
- CONNECT PSD TO EXISTING MAINTENANCE HOLE. RECHANNEL EXISTING MAINTENANCE HOLE PER SECTION 7-05.3(1)P
- CONNECT CB CONN PIPE TO EXISTING MAINTENANCE HOLE
- CONNECT NEW STRUCTURE TO EXISTING PIPE.
- 24" DIAM. FRAME AND LOCKING COVER WITH 3" RAISED LETTERS SPELLED "DRAIN" PER STD PLAN 230
- CENTER PIPE SEGMENT AT POINT OF WATER MAIN CROSSING IF MINIMUM VERTICAL SEPARATION CANNOT BE MET PER STD PLAN 286A.

SITE PREPARATION NOTES:

- ADJUST MH, CB, OR VC. SEE SECTION 7-20.3(1)
- ABANDON CATCH BASIN
- ABANDON AND FILL PIPE
- REMOVE INLET. SEE SECTION 2-02.3(3)
- REMOVE PIPE
- REMOVE CATCH BASIN. SEE SECTION 2-02.3(3)
- VIBRATION MONITORING OF CAST IRON WATER MAIN REQUIRED. SEE SECTION 1-07.16(1)B.
- TELEVISION INSPECTION, EXISTING PSD PER SECTION 7-17(3)3G.

GENERAL NOTES:

- INLET AND CATCH BASIN STATIONS AND OFFSETS LOCATED ALONG THE CURB LINE ARE MEASURED TO CENTER OF GRATE AT THE FACE OF CURB (FG) PER STD PLAN 260A AND 260B UNLESS OTHER WISE NOTED ON THE DRAWINGS. REFER TO SECTION 7-05.3(2)A.
- ALL MAINTENANCE HOLE AND CATCH BASIN STATIONS AND OFFSETS LOCATED OUTSIDE OF CURB LINE ARE MEASURED TO THE CENTER OF STRUCTURE.
- RIM ELEV. 1" BELOW FG ELEV. PER STD PLAN 260, UNLESS OTHERWISE NOTED ON PLANS.
- SEATTLE PUBLIC UTILITIES (SPU) WILL CORE TAP TO EXISTING MAINS AND STRUCTURES FOR SERVICE LATERALS 6", 8", AND 10" DIAMETER. CORE TAPS FOR LARGER SERVICE LATERALS MUST BE INSTALLED BY THE CONTRACTOR AND MUST BE OBSERVED BY SPU. TO SCHEDULE CORE TAPS, CONTACT SPU AT (206)615-0511 A MINIMUM OF 48 HOURS IN ADVANCE.
- IF ROOTS ARE ENCOUNTERED AND PRUNING IS NECESSARY IN ACCORDANCE WITH THE TVSPP, FOLLOW THE PRUNING PROCEDURE PER SECTION 8-02.3(23).
- INSTALL POLYETHYLENE FOAM PROTECTION IF LESS THAN 6" CLEARANCE BETWEEN UTILITIES.
- ALL UTILITIES MUST BE LOCATED AND MARKED PRIOR TO EXCAVATION PER SECTION 1-07.17.
- REFER TO SHEET NT1 FOR ADDITIONAL DRAINAGE NOTES.

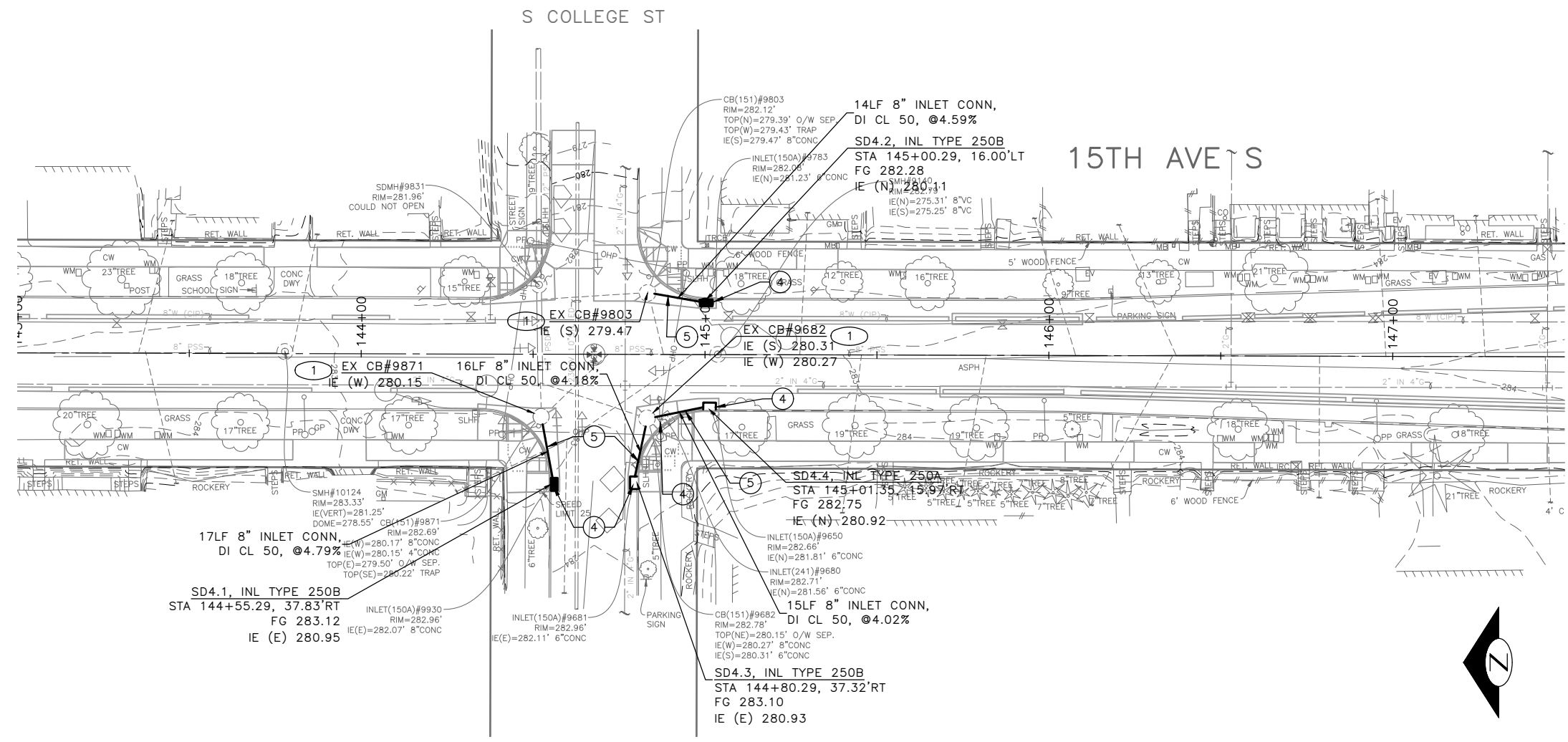
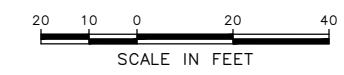

VAULT SERIAL NO.	DATE	MARK	NATURE	MADE CHKD	REV'D
39331					

100% SUBMITTAL (NOT FOR CONSTRUCTION) NOVEMBER 2023

APPROVED FOR ADVERTISING FAS PURCHASING AND CONTRACTING DIRECTOR	INITIALS AND DATE	INITIALS AND DATE
SEATTLE, WASHINGTON 20	DESIGNED CHECKED	REVIEWED: DES. CONST. SDOT PROJ. MGR.
BY:	DRAWN CHECKED	RECEIVED REVISED AS BUILT
FAS PURCHASING AND CONTRACTING DIRECTOR	ALL WORK SHALL BE DONE IN ACCORDANCE WITH THE CITY OF SEATTLE STANDARD PLANS AND SPECIFICATIONS AND OTHER DOCUMENTS CALLED FOR IN SECTION 0-02.3 OF THE PROJECT MANUAL.	

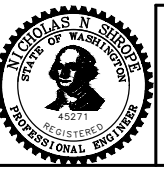

Seattle Department of Transportation
 ORDINANCE NO. 126725 PW NO. 2023-028
 SCALE: 1"=20'

BEACON AVE S AND 15TH AVE S SAFETY PROJECT

PC	TRC1059
CO	TRC1059
VPI #	792-788
SD4	
SHEET	30 OF 101

P:\SDD\TRC1059_Beacon Hill Bike Route\A-Plan_Sheets\TRC1059_P-STRM.dwg
 Nov-15-23 10:06pm

LEGEND:

- ☐ CATCH BASIN TYPE 1 W/ PRECAST CURB INLET. SEE WSDOT STD PLAN B-5.20-01 FOR CATCH BASIN TYPE 1 AND CLARK COUNTY STD PLAN D2.0 FOR CURB INLET.

CONSTRUCTION NOTES:

- ① CONNECT INLET CONN PIPE TO EXISTING CATCH BASIN.
- ② CONNECT PSD TO EXISTING MAINTENANCE HOLE. RECHANNEL EXISTING MAINTENANCE HOLE PER SECTION 7-05.3(1)P
- ③ CONNECT CB CONN PIPE TO EXISTING MAINTENANCE HOLE
- ④ CONNECT NEW STRUCTURE TO EXISTING PIPE.
- ⑤ 24" DIAM. FRAME AND LOCKING COVER WITH 3" RAISED LETTERS SPELLED "DRAIN" PER STD PLAN 230
- ⑥ CENTER PIPE SEGMENT AT POINT OF WATER MAIN CROSSING IF MINIMUM VERTICAL SEPARATION CANNOT BE MET PER STD PLAN 286A.

SITE PREPARATION NOTES:

- ① ADJUST MH, CB, OR VC. SEE SECTION 7-20.3(1)
- ② ABANDON CATCH BASIN
- ③ ABANDON AND FILL PIPE
- ④ REMOVE INLET. SEE SECTION 2-02.3(3)
- ⑤ REMOVE PIPE
- ⑥ REMOVE CATCH BASIN. SEE SECTION 2-02.3(3)
- ⑦ VIBRATION MONITORING OF CAST IRON WATER MAIN REQUIRED. SEE SECTION 1-07.16(1)B.
- ⑧ TELEVISION INSPECTION, EXISTING PSD PER SECTION 7-17(3)G.

GENERAL NOTES:

1. INLET AND CATCH BASIN STATIONS AND OFFSETS LOCATED ALONG THE CURB LINE ARE MEASURED TO CENTER OF GRATE AT THE FACE OF CURB (FG) PER STD PLAN 260A AND 260B UNLESS OTHERWISE NOTED ON THE DRAWINGS. REFER TO SECTION 7-05.3(2)A.
2. ALL MAINTENANCE HOLE AND CATCH BASIN STATIONS AND OFFSETS LOCATED OUTSIDE OF CURB LINE ARE MEASURED TO THE CENTER OF STRUCTURE.
3. RIM ELEV. 1" BELOW FG ELEV. PER STD PLAN 260, UNLESS OTHERWISE NOTED ON PLANS.
4. SEATTLE PUBLIC UTILITIES (SPU) WILL CORE TAP TO EXISTING MAINS AND STRUCTURES FOR SERVICE LATERALS 6", 8", AND 10" DIAMETER. CORE TAPS FOR LARGER SERVICE LATERALS MUST BE INSTALLED BY THE CONTRACTOR AND MUST BE OBSERVED BY SPU. TO SCHEDULE CORE TAPS, CONTACT SPU AT (206)615-0511 A MINIMUM OF 48 HOURS IN ADVANCE.
5. IF ROOTS ARE ENCOUNTERED AND PRUNING IS NECESSARY IN ACCORDANCE WITH THE TVSPP, FOLLOW THE PRUNING PROCEDURE PER SECTION 8-02.3(23).
6. INSTALL POLYETHYLENE FOAM PROTECTION IF LESS THAN 6" CLEARANCE BETWEEN UTILITIES.
7. ALL UTILITIES MUST BE LOCATED AND MARKED PRIOR TO EXCAVATION PER SECTION 1-07.17.
8. REFER TO SHEET NT1 FOR ADDITIONAL DRAINAGE NOTES.

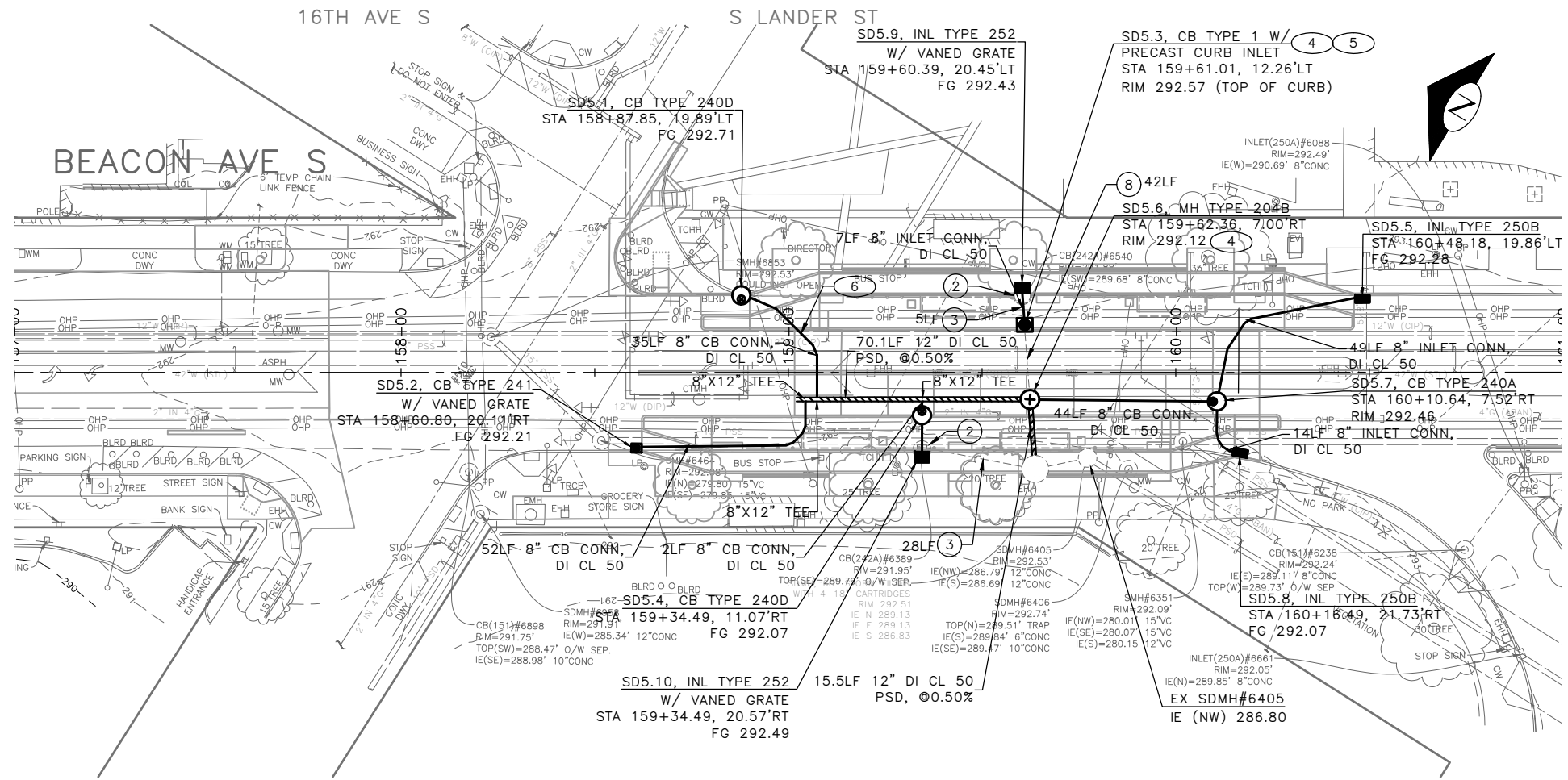

VAULT SERIAL NO.	DATE	MARK	NATURE	MADE CHKD. REV'D
39331				

100% SUBMITTAL (NOT FOR CONSTRUCTION) NOVEMBER 2023

APPROVED FOR ADVERTISING FAS PURCHASING AND CONTRACTING DIRECTOR	INITIALS AND DATE	INITIALS AND DATE
SEATTLE, WASHINGTON 20	DESIGNED CHECKED	REVIEWED: DES. CONST. SDOT PROJ. MGR.
BY:	DRAWN CHECKED	RECEIVED REVISED AS BUILT
FAS PURCHASING AND CONTRACTING DIRECTOR	ALL WORK SHALL BE DONE IN ACCORDANCE WITH THE CITY OF SEATTLE STANDARD PLANS AND SPECIFICATIONS AND OTHER DOCUMENTS CALLED FOR IN SECTION 0-02.3 OF THE PROJECT MANUAL.	

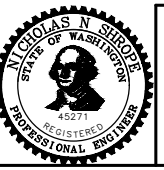

Seattle Department of Transportation
 ORDINANCE NO. 126725 PW NO. 2023-028
 SCALE: 1"=20'

BEACON AVE S AND 15TH AVE S SAFETY PROJECT

PC	TRC1059
CO	TRC1059
VPI #	792-788
SD5	
SHEET	31 OF 101

P:\ASDOT\TRC1059_Beacon Hill Bike Route\A-Plan_Sheets\TRC1059_P-STRM.dwg
 Nov-15-23 10:07pm

LEGEND:

- 1 CATCH BASIN TYPE 1 W/ PRECAST CURB INLET. SEE WSDOT STD PLAN B-5.20-01 FOR CATCH BASIN TYPE 1 AND CLARK COUNTY STD PLAN D2.0 FOR CURB INLET.

CONSTRUCTION NOTES:

- 1 CONNECT INLET CONN PIPE TO EXISTING CATCH BASIN.
- 2 CONNECT PSD TO EXISTING MAINTENANCE HOLE. RECHANNEL EXISTING MAINTENANCE HOLE PER SECTION 7-05.3(1)P
- 3 CONNECT CB CONN PIPE TO EXISTING MAINTENANCE HOLE
- 4 CONNECT NEW STRUCTURE TO EXISTING PIPE.
- 5 24" DIAM. FRAME AND LOCKING COVER WITH 3" RAISED LETTERS SPELLED "DRAIN" PER STD PLAN 230
- 6 CENTER PIPE SEGMENT AT POINT OF WATER MAIN CROSSING IF MINIMUM VERTICAL SEPARATION CANNOT BE MET PER STD PLAN 286A.

SITE PREPARATION NOTES:

- 1 ADJUST MH, CB, OR VC. SEE SECTION 7-20.3(1)
- 2 ABANDON CATCH BASIN
- 3 ABANDON AND FILL PIPE
- 4 REMOVE INLET. SEE SECTION 2-02.3(3)
- 5 REMOVE PIPE
- 6 REMOVE CATCH BASIN. SEE SECTION 2-02.3(3)
- 7 VIBRATION MONITORING OF CAST IRON WATER MAIN REQUIRED. SEE SECTION 1-07.16(1)B.
- 8 TELEVISION INSPECTION, EXISTING PSD PER SECTION 7-17(3)3G.

GENERAL NOTES:

1. INLET AND CATCH BASIN STATIONS AND OFFSETS LOCATED ALONG THE CURB LINE ARE MEASURED TO CENTER OF GRATE AT THE FACE OF CURB (FG) PER STD PLAN 260A AND 260B UNLESS OTHERWISE NOTED ON THE DRAWINGS. REFER TO SECTION 7-05.3(2)A.
2. ALL MAINTENANCE HOLE AND CATCH BASIN STATIONS AND OFFSETS LOCATED OUTSIDE OF CURB LINE ARE MEASURED TO THE CENTER OF STRUCTURE.
3. RIM ELEV. 1" BELOW FG ELEV. PER STD PLAN 260, UNLESS OTHERWISE NOTED ON PLANS.
4. SEATTLE PUBLIC UTILITIES (SPU) WILL CORE TAP TO EXISTING MAINS AND STRUCTURES FOR SERVICE LATERALS 6", 8", AND 10" DIAMETER. CORE TAPS FOR LARGER SERVICE LATERALS MUST BE INSTALLED BY THE CONTRACTOR AND MUST BE OBSERVED BY SPU. TO SCHEDULE CORE TAPS, CONTACT SPU AT (206)615-0511 A MINIMUM OF 48 HOURS IN ADVANCE.
5. IF ROOTS ARE ENCOUNTERED AND PRUNING IS NECESSARY IN ACCORDANCE WITH THE TVSPP, FOLLOW THE PRUNING PROCEDURE PER SECTION 8-02.3(23).
6. INSTALL POLYETHYLENE FOAM PROTECTION IF LESS THAN 6" CLEARANCE BETWEEN UTILITIES.
7. ALL UTILITIES MUST BE LOCATED AND MARKED PRIOR TO EXCAVATION PER SECTION 1-07.17.
8. REFER TO SHEET NT1 FOR ADDITIONAL DRAINAGE NOTES.

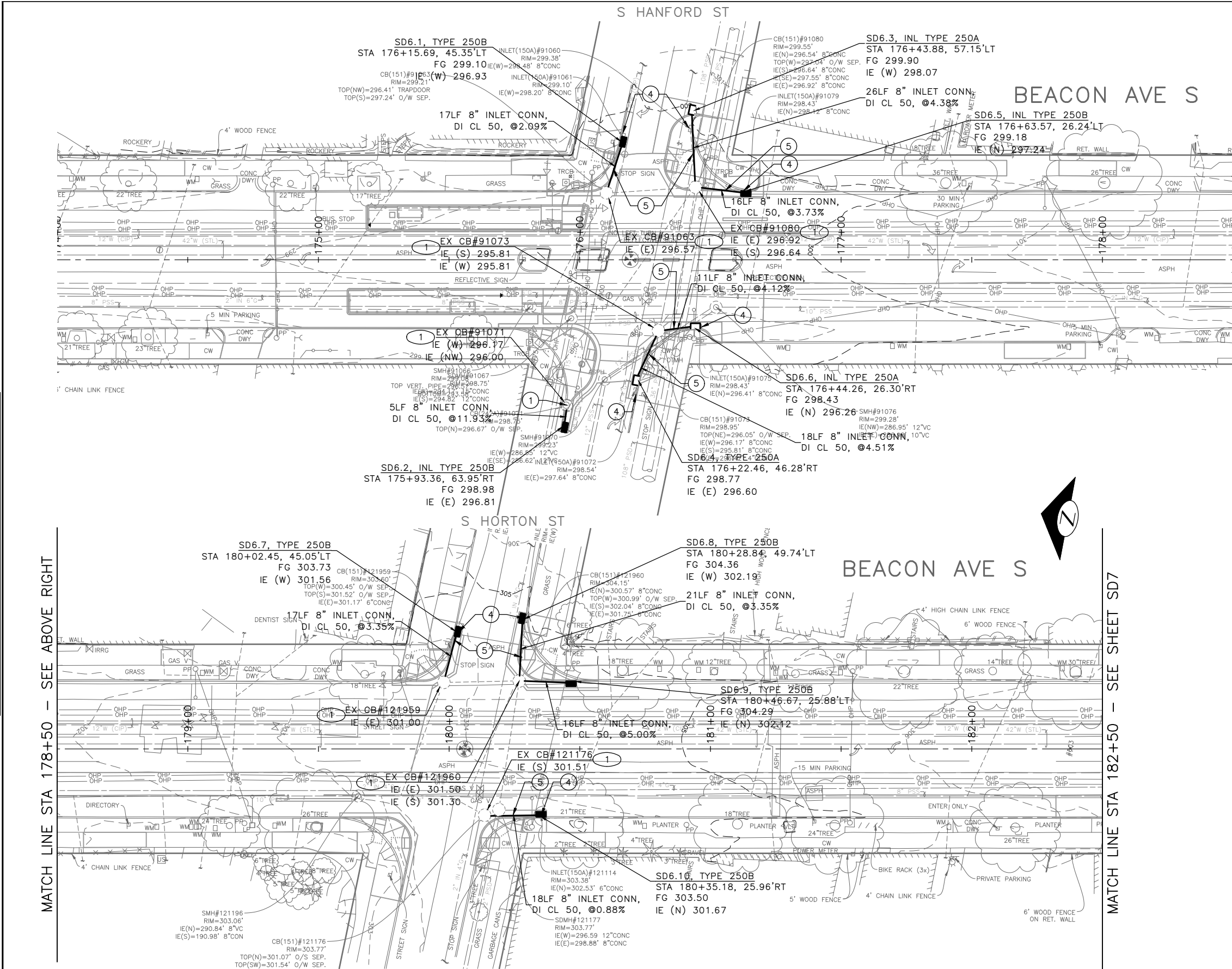
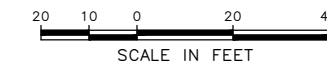

MATCH LINE STA 178+50 - SEE BELOW LEFT

MATCH LINE STA 178+50 - SEE ABOVE RIGHT

MATCH LINE STA 182+50 - SEE SHEET SD7

100% SUBMITTAL (NOT FOR CONSTRUCTION) NOVEMBER 2023

APPROVED FOR ADVERTISING FAS PURCHASING AND CONTRACTING DIRECTOR		INITIALS AND DATE	
DESIGNED	CHECKED	DES.	CONST.
DRAWN	CHECKED	SDOT	PROJ. MGR.
BY: _____		RECEIVED	
FAS PURCHASING AND CONTRACTING DIRECTOR		REVISED AS BUILT	
ALL WORK SHALL BE DONE IN ACCORDANCE WITH THE CITY OF SEATTLE STANDARD PLANS AND SPECIFICATIONS AND OTHER DOCUMENTS CALLED FOR IN SECTION 0-2.3 OF THE PROJECT MANUAL.			

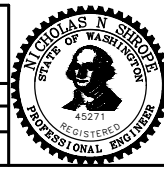

Seattle Department of Transportation
 ORDINANCE NO. 126725 PW NO. 2023-028
 SCALE: 1"=20'

BEACON AVE S AND 15TH AVE S SAFETY PROJECT

PC	TRC1059
CO	TRC1059
VPI #	792-788
SD6	
SHEET 32 OF 101	

Vault Serial No.	39331
Date	MARK
Nature	REVISIONS
Made	CHK'D
Rev'd	

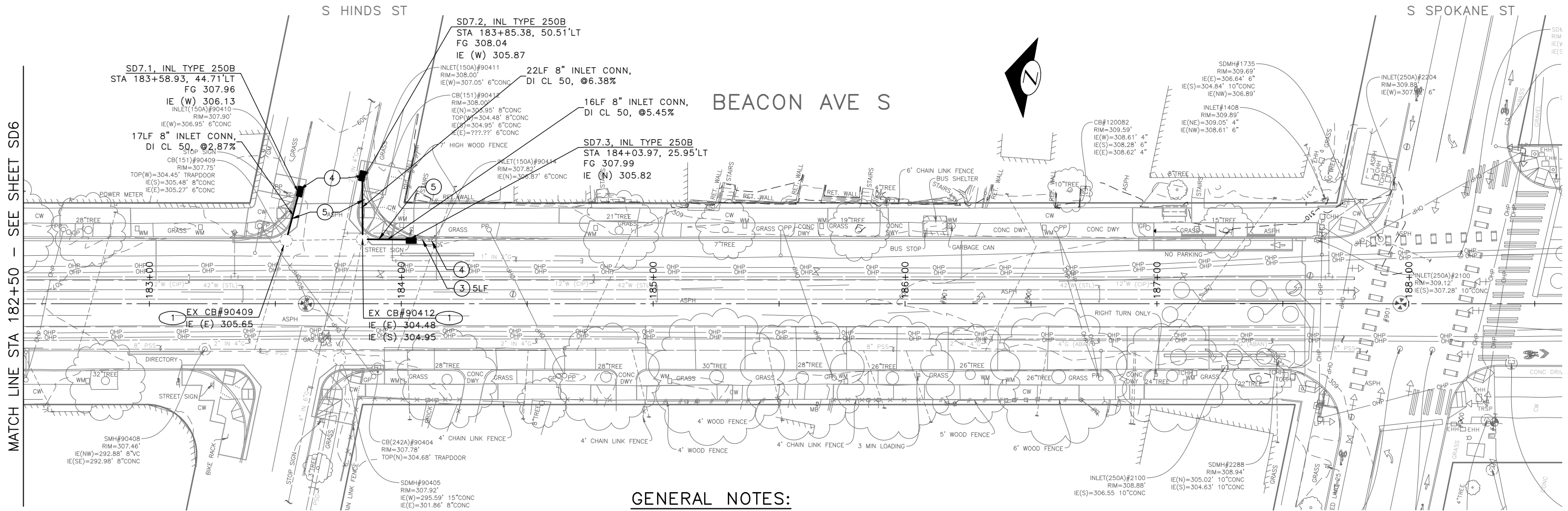

MATCH LINE STA 182+50 - SEE SHEET SD6

GENERAL NOTES:

1. INLET AND CATCH BASIN STATIONS AND OFFSETS LOCATED ALONG THE CURB LINE ARE MEASURED TO CENTER OF GRATE AT THE FACE OF CURB (FG) PER STD PLAN 260A AND 260B UNLESS OTHERWISE NOTED ON THE DRAWINGS. REFER TO SECTION 7-05.3(2)A.
2. ALL MAINTENANCE HOLE AND CATCH BASIN STATIONS AND OFFSETS LOCATED OUTSIDE OF CURB LINE ARE MEASURED TO THE CENTER OF STRUCTURE.
3. RIM ELEV. 1" BELOW FG ELEV. PER STD PLAN 260, UNLESS OTHERWISE NOTED ON PLANS.
4. SEATTLE PUBLIC UTILITIES (SPU) WILL CORE TAP TO EXISTING MAINS AND STRUCTURES FOR SERVICE LATERALS 6", 8", AND 10" DIAMETER. CORE TAPS FOR LARGER SERVICE LATERALS MUST BE INSTALLED BY THE CONTRACTOR AND MUST BE OBSERVED BY SPU. TO SCHEDULE CORE TAPS, CONTACT SPU AT (206)615-0511 A MINIMUM OF 48 HOURS IN ADVANCE.
5. IF ROOTS ARE ENCOUNTERED AND PRUNING IS NECESSARY IN ACCORDANCE WITH THE TVSPP, FOLLOW THE PRUNING PROCEDURE PER SECTION 8-02.3(23).
6. INSTALL POLYETHYLENE FOAM PROTECTION IF LESS THAN 6" CLEARANCE BETWEEN UTILITIES.
7. ALL UTILITIES MUST BE LOCATED AND MARKED PRIOR TO EXCAVATION PER SECTION 1-07.17.
8. REFER TO SHEET NT1 FOR ADDITIONAL DRAINAGE NOTES.

SITE PREPARATION NOTES:

- 1 ADJUST MH, CB, OR VC. SEE SECTION 7-20.3(1)
- 2 ABANDON CATCH BASIN
- 3 ABANDON AND FILL PIPE
- 4 REMOVE INLET. SEE SECTION 2-02.3(3)
- 5 REMOVE PIPE
- 6 REMOVE CATCH BASIN. SEE SECTION 2-02.3(3)
- 7 VIBRATION MONITORING OF CAST IRON WATER MAIN REQUIRED. SEE SECTION 1-07.16(1)B.
- 8 TELEVISION INSPECTION, EXISTING PSD PER SECTION 7-17(3)3G.

LEGEND:

- ☐ CATCH BASIN TYPE 1 W/ PRECAST CURB INLET. SEE WSDOT STD PLAN B-5.20-01 FOR CATCH BASIN TYPE 1 AND CLARK COUNTY STD PLAN D2.0 FOR CURB INLET.

CONSTRUCTION NOTES:

- 1 CONNECT INLET CONN PIPE TO EXISTING CATCH BASIN.
- 2 CONNECT PSD TO EXISTING MAINTENANCE HOLE. RECHANNEL EXISTING MAINTENANCE HOLE PER SECTION 7-05.3(1)P
- 3 CONNECT CB CONN PIPE TO EXISTING MAINTENANCE HOLE
- 4 CONNECT NEW STRUCTURE TO EXISTING PIPE.
- 5 24" DIAM. FRAME AND LOCKING COVER WITH 3" RAISED LETTERS SPELLED "DRAIN" PER STD PLAN 230
- 6 CENTER PIPE SEGMENT AT POINT OF WATER MAIN CROSSING IF MINIMUM VERTICAL SEPARATION CANNOT BE MET PER STD PLAN 286A.



100% SUBMITTAL (NOT FOR CONSTRUCTION) NOVEMBER 2023

APPROVED FOR ADVERTISING FAS PURCHASING AND CONTRACTING DIRECTOR		INITIALS AND DATE	
DESIGNED	CHECKED	DESIGNED:	CONST.
SEATTLE, WASHINGTON 20		SDOT	PROJ. MGR.
DRAWN	CHECKED	RECEIVED	
BY:		REVISED AS BUILT	
FAS PURCHASING AND CONTRACTING DIRECTOR		ALL WORK SHALL BE DONE IN ACCORDANCE WITH THE CITY OF SEATTLE STANDARD PLANS AND SPECIFICATIONS AND OTHER DOCUMENTS CALLED FOR IN SECTION 0-02.3 OF THE PROJECT MANUAL.	

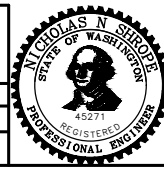

Seattle Department of Transportation
 ORDINANCE NO. 126725 PW NO. 2023-028
 SCALE: 1"=20'

BEACON AVE S AND 15TH AVE S SAFETY PROJECT

PC	TRC1059
CO	TRC1059
VPI #	792-788
SD7	
SHEET	33 OF 101

P:\SDOT\PC\Trc1059_beacon hill bike route\0-plot sheets\TRC1059_P-STRM.dwg Nov-16-23 2:11pm

VAULT SERIAL NO.	DATE	MARK	NATURE	MADE CHKD REVD
39331				

UTILITY NOTES

- ① BASED ON TYPICAL DEPTHS OF UTILITIES SHOWN ON CITY OF SEATTLE STANDARD PLANS, DEPTH APPROXIMATE
- ② BASED ON RECORD DOCUMENT INFORMATION, DEPTH APPROXIMATE
- ③ BASED ON PROPOSED DESIGN
- ④ BASED ON FIELD POTHOLE DATA

GENERAL NOTES:

1. INLET AND CATCH BASIN STATIONS AND OFFSETS LOCATED ALONG THE CURB LINE ARE MEASURED TO CENTER OF GRATE AT THE FACE OF CURB (FG) PER STD PLAN 260A AND 260B UNLESS OTHERWISE NOTED ON THE DRAWINGS. REFER TO SECTION 7-05.3(2)A.
2. ALL MAINTENANCE HOLE AND CATCH BASIN STATIONS AND OFFSETS LOCATED OUTSIDE OF CURB LINE ARE MEASURED TO THE CENTER OF STRUCTURE.
3. RIM ELEV. 1" BELOW FG ELEV. PER STD PLAN 260, UNLESS OTHERWISE NOTED ON PLANS.
4. SEATTLE PUBLIC UTILITIES (SPU) WILL CORE TAP TO EXISTING MAINS AND STRUCTURES FOR SERVICE LATERALS 6", 8", AND 10" DIAMETER. CORE TAPS FOR LARGER SERVICE LATERALS MUST BE INSTALLED BY THE CONTRACTOR AND MUST BE OBSERVED BY SPU. TO SCHEDULE CORE TAPS, CONTACT SPU AT (206)615-0511 A MINIMUM OF 48 HOURS IN ADVANCE.
5. IF ROOTS ARE ENCOUNTERED AND PRUNING IS NECESSARY IN ACCORDANCE WITH THE TVSPP, FOLLOW THE PRUNING PROCEDURE PER SECTION 8-02.3(23).
6. INSTALL POLYETHYLENE FOAM PROTECTION IF LESS THAN 6" CLEARANCE BETWEEN UTILITIES.
7. ALL UTILITIES MUST BE LOCATED AND MARKED PRIOR TO EXCAVATION PER SECTION 1-07.17.
8. REFER TO SHEET NT1 FOR ADDITIONAL DRAINAGE NOTES.

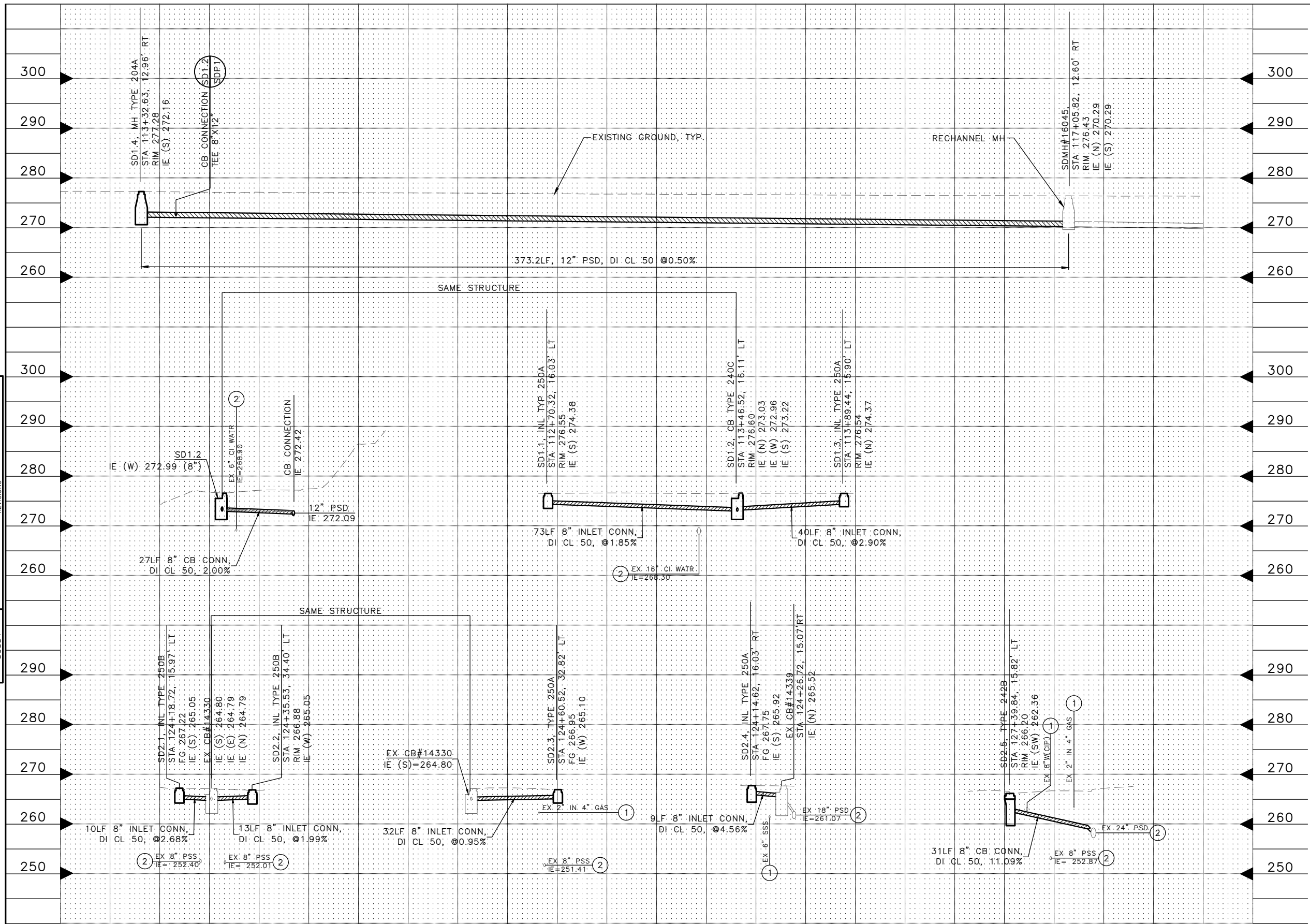

100% SUBMITTAL (NOT FOR CONSTRUCTION) NOVEMBER 2023

STORM DRAIN PROFILES

APPROVED FOR ADVERTISING
 FAS PURCHASING AND CONTRACTING DIRECTOR
 SEATTLE, WASHINGTON 20
 BY:
 FAS PURCHASING AND CONTRACTING DIRECTOR

INITIALS AND DATE
 DESIGNED:
 CHECKED:
 DRAWN:
 CHECKED:
 ALL WORK SHALL BE DONE IN ACCORDANCE WITH THE CITY OF SEATTLE STANDARD PLANS AND SPECIFICATIONS AND OTHER DOCUMENTS CALLED FOR IN SECTION 0-2-3 OF THE PROJECT MANUAL.

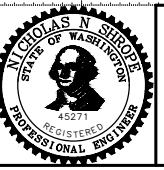

Seattle Department of Transportation
 ORDINANCE NO. 126725 PW NO. 2023-028
 SCALE: H. 1"=20', V. 1"=10'

BEACON AVE S AND 15TH AVE S SAFETY PROJECT

PC TRC1059
 CO TRC1059
 VPI # 792-788
SDP1
 SHEET 34 OF 101

VAULT SERIAL NO.	DATE	MARK	NATURE	MADE	CHK'D	REV'D
39331						

P:\ASDOT\TRC1059_Beacon Hill Bike Route\A-Fld_Sheets\TRC1059_P-STRM-PROF.dwg
 Nov-15-23 10:12am

UTILITY NOTES

- ① BASED ON TYPICAL DEPTHS OF UTILITIES SHOWN ON CITY OF SEATTLE STANDARD PLANS, DEPTH APPROXIMATE
- ② BASED ON RECORD DOCUMENT INFORMATION, DEPTH APPROXIMATE
- ③ BASED ON PROPOSED DESIGN
- ④ BASED ON FIELD POT HOLE DATA

GENERAL NOTES:

1. INLET AND CATCH BASIN STATIONS AND OFFSETS LOCATED ALONG THE CURB LINE ARE MEASURED TO CENTER OF GRATE AT THE FACE OF CURB (FG) PER STD PLAN 260A AND 260B UNLESS OTHERWISE NOTED ON THE DRAWINGS. REFER TO SECTION 7-05.3(2)A.
2. ALL MAINTENANCE HOLE AND CATCH BASIN STATIONS AND OFFSETS LOCATED OUTSIDE OF CURB LINE ARE MEASURED TO THE CENTER OF STRUCTURE.
3. RIM ELEV. 1" BELOW FG ELEV. PER STD PLAN 260, UNLESS OTHERWISE NOTED ON PLANS.
4. SEATTLE PUBLIC UTILITIES (SPU) WILL CORE TAP TO EXISTING MAINS AND STRUCTURES FOR SERVICE LATERALS 6", 8", AND 10" DIAMETER. CORE TAPS FOR LARGER SERVICE LATERALS MUST BE INSTALLED BY THE CONTRACTOR AND MUST BE OBSERVED BY SPU. TO SCHEDULE CORE TAPS, CONTACT SPU AT (206)615-0511 A MINIMUM OF 48 HOURS IN ADVANCE.
5. IF ROOTS ARE ENCOUNTERED AND PRUNING IS NECESSARY IN ACCORDANCE WITH THE TVSPP, FOLLOW THE PRUNING PROCEDURE PER SECTION 8-02.3(23).
6. INSTALL POLYETHYLENE FOAM PROTECTION IF LESS THAN 6" CLEARANCE BETWEEN UTILITIES.
7. ALL UTILITIES MUST BE LOCATED AND MARKED PRIOR TO EXCAVATION PER SECTION 1-07.17.
8. REFER TO SHEET NT1 FOR ADDITIONAL DRAINAGE NOTES.

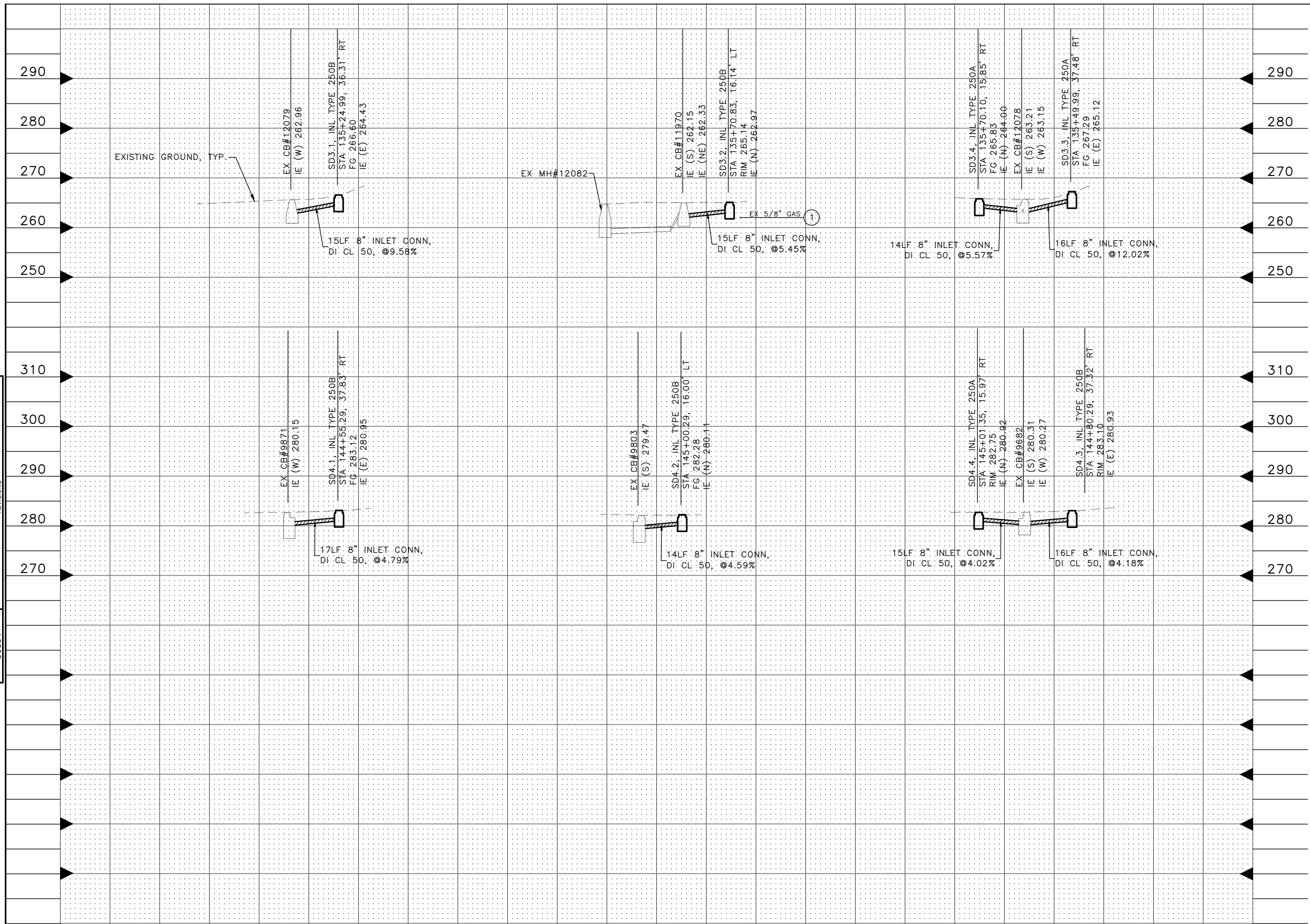

100% SUBMITTAL (NOT FOR CONSTRUCTION) NOVEMBER 2023

STORM DRAIN PROFILES

APPROVED FOR ADVERTISING
 FAS PURCHASING AND CONTRACTING DIRECTOR
 SEATTLE, WASHINGTON 20
 BY:
 FAS PURCHASING AND CONTRACTING DIRECTOR

INITIALS AND DATE		INITIALS AND DATE	
DESIGNED	CHECKED	REVIEWED: DES.	CONST. PROJ. MGR.
DRAWN	CHECKED	RECEIVED	REVISED AS BUILT
ALL WORK SHALL BE DONE IN ACCORDANCE WITH THE CITY OF SEATTLE STANDARD PLANS AND SPECIFICATIONS AND OTHER DOCUMENTS CALLED FOR IN SECTION 0-02.3 OF THE PROJECT MANUAL.			

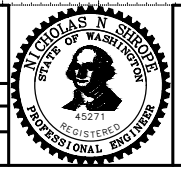

Seattle Department of Transportation
 ORDINANCE NO. 126725 PW NO. 2023-028
 SCALE: H. 1"=20', V. 1"=10'

BEACON AVE S AND 15TH AVE S SAFETY PROJECT

PC	TRC1059
CO	TRC1059
VPI #	792-788
SPD2	
SHEET 35 OF 101	

VAULT SERIAL NO.	DATE	MARK	NATURE	MADE	CHK'D	REV'D
39331						

P:\SDD\TRC1059_Beacon Hill Bike Route\A-Plan_Sheets\TRC1059_P-STRM-PROF.dwg
 Nov-15-23 10:12am

UTILITY NOTES

- 1 BASED ON TYPICAL DEPTHS OF UTILITIES SHOWN ON CITY OF SEATTLE STANDARD PLANS, DEPTH APPROXIMATE
- 2 BASED ON RECORD DOCUMENT INFORMATION, DEPTH APPROXIMATE
- 3 BASED ON PROPOSED DESIGN
- 4 BASED ON FIELD POT HOLE DATA

GENERAL NOTES:

1. INLET AND CATCH BASIN STATIONS AND OFFSETS LOCATED ALONG THE CURB LINE ARE MEASURED TO CENTER OF GRATE AT THE FACE OF CURB (FG) PER STD PLAN 260A AND 260B UNLESS OTHERWISE NOTED ON THE DRAWINGS. REFER TO SECTION 7-05.3(2)A.
2. ALL MAINTENANCE HOLE AND CATCH BASIN STATIONS AND OFFSETS LOCATED OUTSIDE OF CURB LINE ARE MEASURED TO THE CENTER OF STRUCTURE.
3. RIM ELEV. 1" BELOW FG ELEV. PER STD PLAN 260, UNLESS OTHERWISE NOTED ON PLANS.
4. SEATTLE PUBLIC UTILITIES (SPU) WILL CORE TAP TO EXISTING MAINS AND STRUCTURES FOR SERVICE LATERALS 6", 8", AND 10" DIAMETER. CORE TAPS FOR LARGER SERVICE LATERALS MUST BE INSTALLED BY THE CONTRACTOR AND MUST BE OBSERVED BY SPU. TO SCHEDULE CORE TAPS, CONTACT SPU AT (206)615-0511 A MINIMUM OF 48 HOURS IN ADVANCE.
5. IF ROOTS ARE ENCOUNTERED AND PRUNING IS NECESSARY IN ACCORDANCE WITH THE TVSPP, FOLLOW THE PRUNING PROCEDURE PER SECTION 8-02.3(23).
6. INSTALL POLYETHYLENE FOAM PROTECTION IF LESS THAN 6" CLEARANCE BETWEEN UTILITIES.
7. ALL UTILITIES MUST BE LOCATED AND MARKED PRIOR TO EXCAVATION PER SECTION 1-07.17.
8. REFER TO SHEET NT1 FOR ADDITIONAL DRAINAGE NOTES.

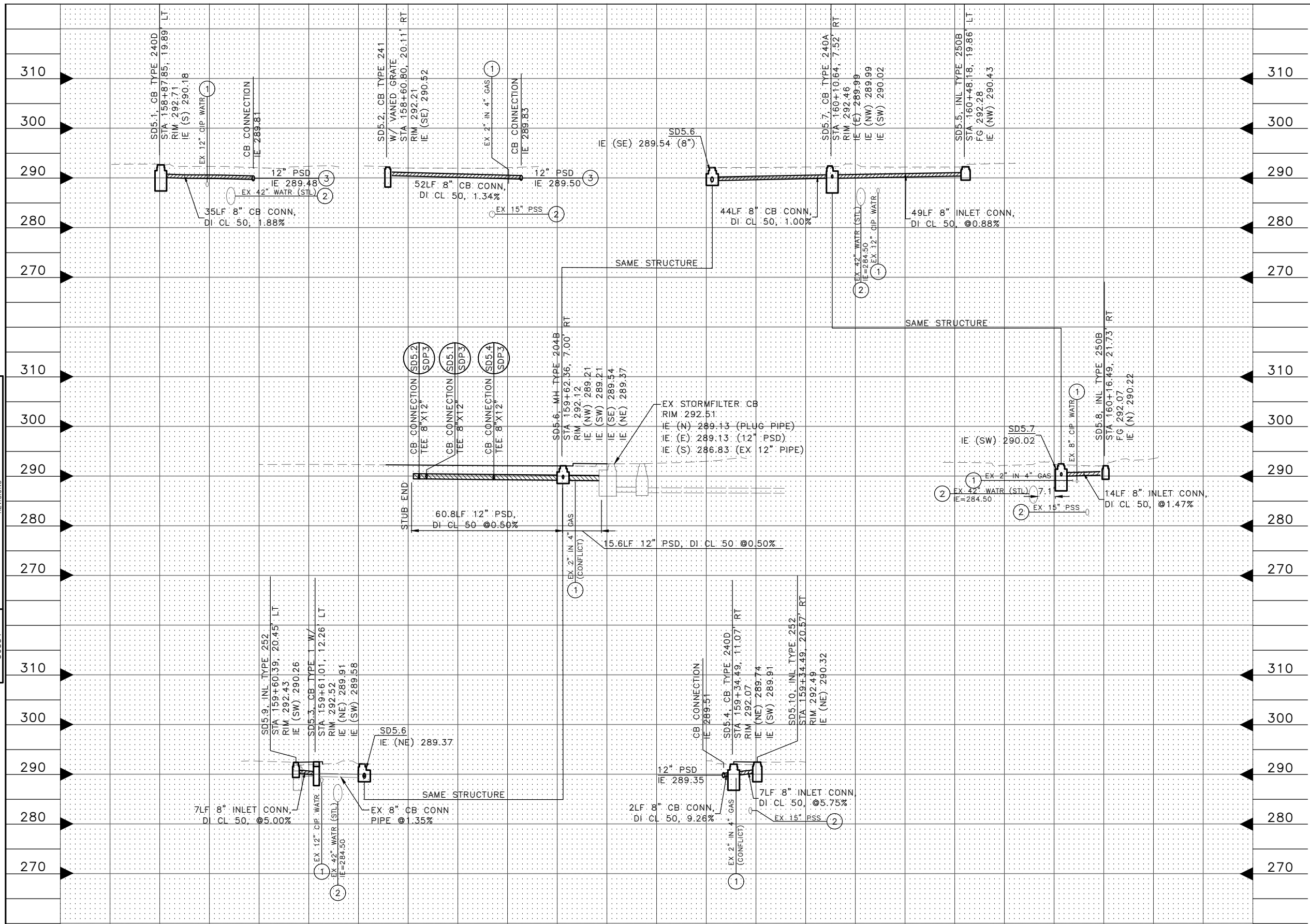

100% SUBMITTAL (NOT FOR CONSTRUCTION) NOVEMBER 2023

STORM DRAIN PROFILES

APPROVED FOR ADVERTISING
 FAS PURCHASING AND CONTRACTING DIRECTOR
 SEATTLE, WASHINGTON 20
 BY:
 FAS PURCHASING AND CONTRACTING DIRECTOR

INITIALS AND DATE
 DESIGNED:
 CHECKED:
 DRAWN:
 CHECKED:
 ALL WORK SHALL BE DONE IN ACCORDANCE WITH THE CITY OF SEATTLE STANDARD PLANS AND SPECIFICATIONS AND OTHER DOCUMENTS CALLED FOR IN SECTION 0-2-3 OF THE PROJECT MANUAL.

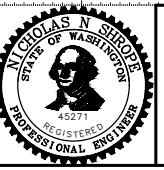

Seattle Department of Transportation
 ORDINANCE NO. 126725 PW NO. 2023-028
 SCALE: H. 1"=20', V. 1"=10'

BEACON AVE S AND 15TH AVE S SAFETY PROJECT

PC TRC1059
 CO TRC1059
 VPI # 792-788
SDP3
 SHEET 36 OF 101

VAULT SERIAL NO.	DATE	MARK	NATURE	MADE	CHK'D	REV'D
39331						

P:\ASDOT\TRC1059_Beacon Hill Bike Route\A-Plan Sheets\TRC1059_P-STRM-PROF.dwg
 Nov-15-23 10:12am

UTILITY NOTES

1. BASED ON TYPICAL DEPTHS OF UTILITIES SHOWN ON CITY OF SEATTLE STANDARD PLANS, DEPTH APPROXIMATE
2. BASED ON RECORD DOCUMENT INFORMATION, DEPTH APPROXIMATE
3. BASED ON PROPOSED DESIGN
4. BASED ON FIELD POT HOLE DATA

GENERAL NOTES:

1. INLET AND CATCH BASIN STATIONS AND OFFSETS LOCATED ALONG THE CURB LINE ARE MEASURED TO CENTER OF GRATE AT THE FACE OF CURB (FG) PER STD PLAN 260A AND 260B UNLESS OTHERWISE NOTED ON THE DRAWINGS. REFER TO SECTION 7-05.3(2)A.
2. ALL MAINTENANCE HOLE AND CATCH BASIN STATIONS AND OFFSETS LOCATED OUTSIDE OF CURB LINE ARE MEASURED TO THE CENTER OF STRUCTURE.
3. RIM ELEV. 1" BELOW FG ELEV. PER STD PLAN 260, UNLESS OTHERWISE NOTED ON PLANS.
4. SEATTLE PUBLIC UTILITIES (SPU) WILL CORE TAP TO EXISTING MAINS AND STRUCTURES FOR SERVICE LATERALS 6", 8", AND 10" DIAMETER. CORE TAPS FOR LARGER SERVICE LATERALS MUST BE INSTALLED BY THE CONTRACTOR AND MUST BE OBSERVED BY SPU. TO SCHEDULE CORE TAPS, CONTACT SPU AT (206)615-0511 A MINIMUM OF 48 HOURS IN ADVANCE.
5. IF ROOTS ARE ENCOUNTERED AND PRUNING IS NECESSARY IN ACCORDANCE WITH THE TVSPP, FOLLOW THE PRUNING PROCEDURE PER SECTION 8-02.3(23).
6. INSTALL POLYETHYLENE FOAM PROTECTION IF LESS THAN 6" CLEARANCE BETWEEN UTILITIES.
7. ALL UTILITIES MUST BE LOCATED AND MARKED PRIOR TO EXCAVATION PER SECTION 1-07.17.
8. REFER TO SHEET NT1 FOR ADDITIONAL DRAINAGE NOTES.

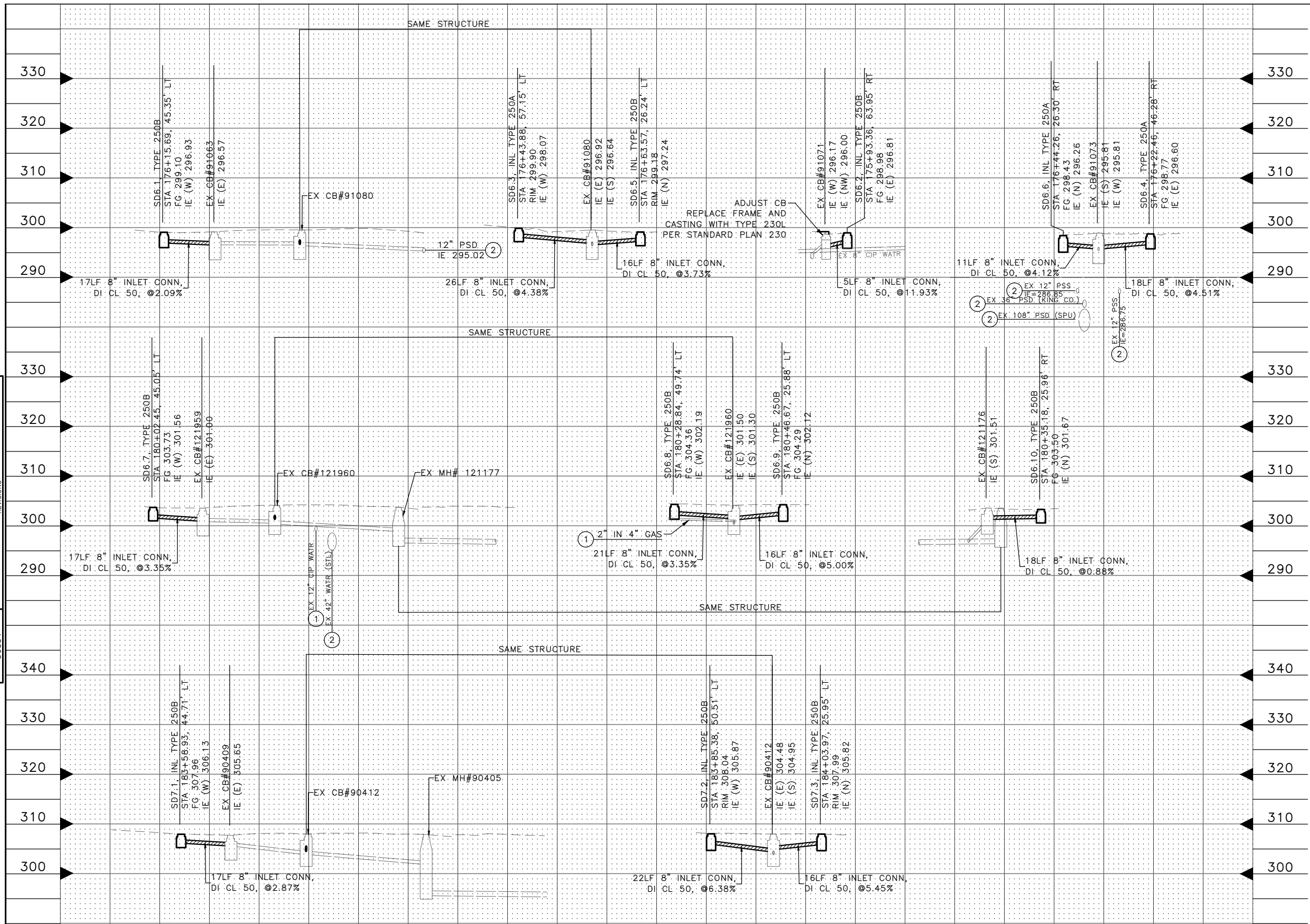

100% SUBMITTAL (NOT FOR CONSTRUCTION) NOVEMBER 2023

STORM DRAIN PROFILES

APPROVED FOR ADVERTISING FAS PURCHASING AND CONTRACTING DIRECTOR		INITIALS AND DATE		INITIALS AND DATE	
SEATTLE, WASHINGTON 20		DESIGNED	REVIEWED:	DES.	CONST.
BY: FAS PURCHASING AND CONTRACTING DIRECTOR		CHECKED	SDOT	PROJ. MGR.	
		DRAWN	RECEIVED		
		CHECKED	REVISED AS BUILT		
ALL WORK SHALL BE DONE IN ACCORDANCE WITH THE CITY OF SEATTLE STANDARD PLANS AND SPECIFICATIONS AND OTHER DOCUMENTS CALLED FOR IN SECTION 0-02.3 OF THE PROJECT MANUAL.					

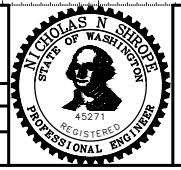

Seattle Department of Transportation
 ORDINANCE NO. 126725 PW NO. 2023-028
 SCALE: H. 1"=20', V. 1"=10'

BEACON AVE S AND 15TH AVE S SAFETY PROJECT

PC	TRC1059
CO	TRC1059
VPI #	792-788
SPD4	
SHEET 37 OF 101	

VAULT SERIAL NO.	DATE	MARK	NATURE	MADE	CHK'D	REV'D
39331			REVISIONS			

P:\ASDOT\PC\1059_beacon hill bike route\0-plot sheets\TRC1059_P-STRM-PROF.dwg
 Nov-16-23 2:12pm

CONSTRUCTION NOTES:

- 1 INSTALL SIGNAL HEAD ON EXISTING POLE.
- 2 RELOCATE EXISTING VEHICLE SIGNAL HEAD.
- 3 INSTALL TERMINAL CABINET ON EXISTING POLE.
- 4 TEMPORARY RELOCATE AND SECURE TRAFFIC SIGNAL CABINET ON ADJACENT HANDHOLE WITH A TEMPORARY CONTROLLER CABINET FRAMING APPARATUS. RE-INSTALL TRAFFIC SIGNAL CABINET ONTO NEW FOUNDATION. TERMINATE ALL WIRES.
- 5 CONSTRUCT NEW TYPE II TRAFFIC SIGNAL CONTROLLER CABINET FOUNDATION.

REMOVAL NOTES:

- R1 REMOVE EX. HANDHOLE.
- R2 REMOVE EXISTING TRAFFIC SIGNAL CONTROLLER CABINET FOUNDATION.

EXISTING PHASE DIAGRAM

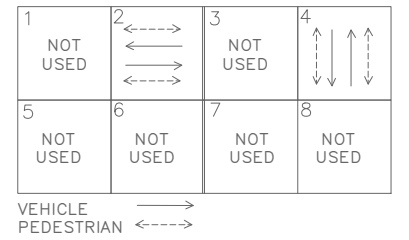

PROPOSED PHASE DIAGRAM

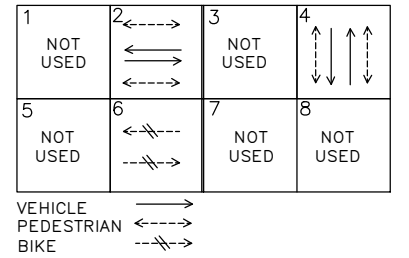

SIGNAL HEAD DISPLAY

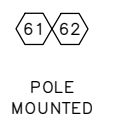
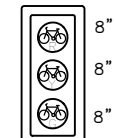

SIGN

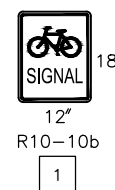

(ATTACHED TO 8" BIKE SIGNAL HEAD)

GOLF DR S & S CHARLES ST SIGNALS

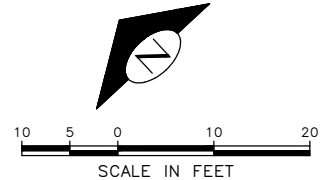
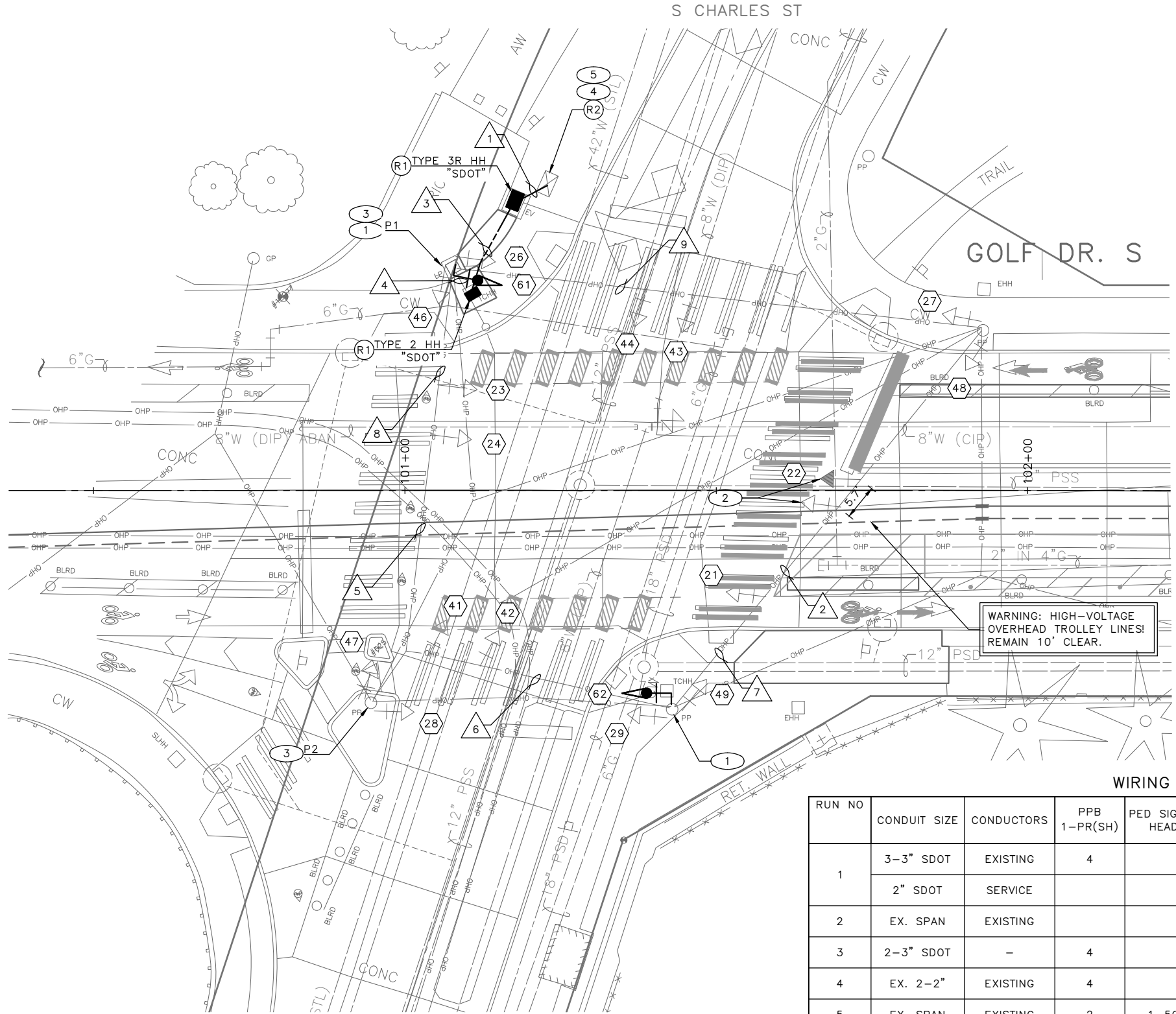

WIRING SCHEDULE

RUN NO	CONDUIT SIZE	CONDUCTORS	PPB 1-PR(SH)	PED SIGNAL HEAD	VEH SIGNAL HEAD	BIKE SIGNAL HEAD	GROUND	COMMENTS
1	3-3" SDOT	EXISTING	4		3-10C, 2-5C		1-#6	
	2" SDOT	SERVICE					1-#6	
2	EX. SPAN	EXISTING			1-5C			
3	2-3" SDOT	-	4		3-10C, 2-5C		1-#6	
4	EX. 2-2"	EXISTING	4		3-10C, 2-5C			
5	EX. SPAN	EXISTING	2	1-5C	1-10C	1-5C		
6	EX. SPAN	EXISTING	1	2-3C	2-5C	1-5C		
7	EX. SPAN	EXISTING			2-5C			
8	EX. SPAN	EXISTING	2	1-5C	1-10C, 2-5C	1-5C		
9	EX. SPAN	EXISTING	1	2-3C	2-5C			

100% SUBMITTAL (NOT FOR CONSTRUCTION) NOVEMBER 2023

APPROVED FOR ADVERTISING
 FAS PURCHASING AND CONTRACTING DIRECTOR
 SEATTLE, WASHINGTON 20
 BY:
 FAS PURCHASING AND CONTRACTING DIRECTOR

INITIALS AND DATE
 DESIGNED:
 CHECKED:
 DRAWN:
 CHECKED:
 RECEIVED
 REVISED AS BUILT
 ALL WORK SHALL BE DONE IN ACCORDANCE WITH THE CITY OF SEATTLE STANDARD PLANS AND SPECIFICATIONS AND OTHER DOCUMENTS CALLED FOR IN SECTION 0-22.3 OF THE PROJECT MANUAL.

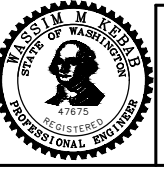

Seattle Department of Transportation
 ORDINANCE NO. 126725 PW NO. 2023-028
 SCALE: 1"=10'

BEACON AVE S AND 15TH AVE S SAFETY PROJECT

PC TRC1059
 CO TRC1059
 VPI # 792-788
SG1
 SHEET 38 OF 101

VAULT SERIAL NO.	DATE	MARK	NATURE	MADE	CHK'D	REV'D
39331			REVISIONS			

P:\SDD\TRC1059_Beacon Hill Bike Route\A-Plan_Sheets\TRC1059_P-5(SIG).dwg
 Nov-15-23 10:15pm

FIELD TERMINATION DIAGRAM

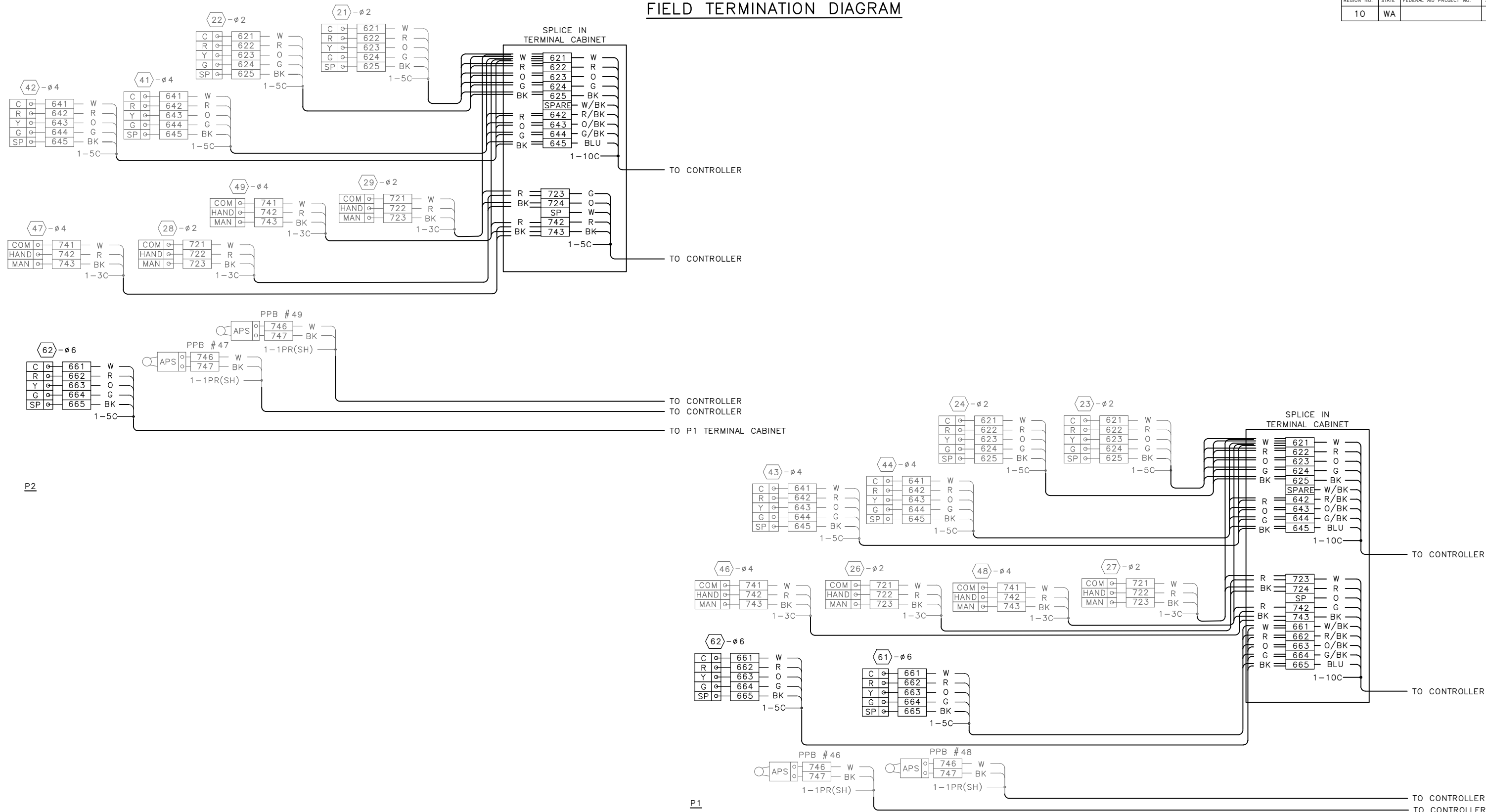

FIELD TERMINATION DIAGRAM
GOLF DR S & S CHARLES ST
SIGNALS

100% SUBMITTAL (NOT FOR CONSTRUCTION) NOVEMBER 2023

APPROVED FOR ADVERTISING FAS PURCHASING AND CONTRACTING DIRECTOR SEATTLE, WASHINGTON 20	INITIALS AND DATE DESIGNED CHECKED DRAWN CHECKED	INITIALS AND DATE REVIEWED: DES. CONST. SDOT PROJ. MGR. RECEIVED REVISED AS BUILT
BY: FAS PURCHASING AND CONTRACTING DIRECTOR	ALL WORK SHALL BE DONE IN ACCORDANCE WITH THE CITY OF SEATTLE STANDARD PLANS AND SPECIFICATIONS AND OTHER DOCUMENTS CALLED FOR IN SECTION 0-02.3 OF THE PROJECT MANUAL.	

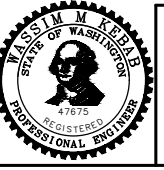

Seattle Department of Transportation
ORDINANCE NO. 126725 PW NO. 2023-028
SCALE: NONE

BEACON AVE S AND 15TH
AVE S SAFETY PROJECT

PC	TRC1059
CO	TRC1059
VPI #	792-788
SG1A	
SHEET	39 OF 101

VAULT SERIAL NO.	DATE	MARK	NATURE	REVISIONS
				MADE
39331				

P:\ASDOT\TRC1059_Beacon Hill Bike Route\A-Plan Sheets\TRC1059_P-5(S).dwg Nov-15-23 10:16pm

CONSTRUCTION NOTES:

- 1 INSTALL RRFB PER SDOT STD PLAN. 525.
- 2 INSTALL WIRELESS COMMUNICATION SYSTEM. INSTAL RAPID FLASHING BEACON ASSEMBLY AND SIGNS ON BOTH SIDES OF THE POLE.
- 3 INSTALL SERVICE CABINET ON NEW FOUNDATION.
- 4 INSTALL 3" CONDUIT RISER ON UTILITY POLE PER SR#2307485.

POLE/PEDESTAL SCHEDULE

POLE NO.	STATION/LOCATION AND OFFSET	POLE TYPE	POLE HEIGHT	POLE FOUNDATION
P1	124+68.26, 23.29'RT	STEEL PEDESTAL	14	STD. PLAN NO. 525
P2	124+75.86, 19.66' LT	STEEL PEDESTAL	14	STD. PLAN NO. 525
P3	124+75.56, 23.55'LT	PPB POST	4.5	STD. PLAN NO. 521

(PPB) PUSHBUTTON MOUNTING SCHEDULE

PPB NO.	POLE NO.	LOCATION (0° AZIMUTH CLOCKWISE)	NOTES
PPB1	P1	0	
PPB2	P3	0	

WIRING SCHEDULE

RUN NO	CONDUIT SIZE	CONDUCTORS	GROUND	COMMENTS
1	2" SDOT	3-#6	1-#6	
2	3" SDOT	*		PER SCL
3	2-2" SDOT			
4	2" SDOT			
5	2-3" SDOT	2-#6	1-#6	
6	1" SDOT			
7	2" SDOT	2-#6	1-#6	

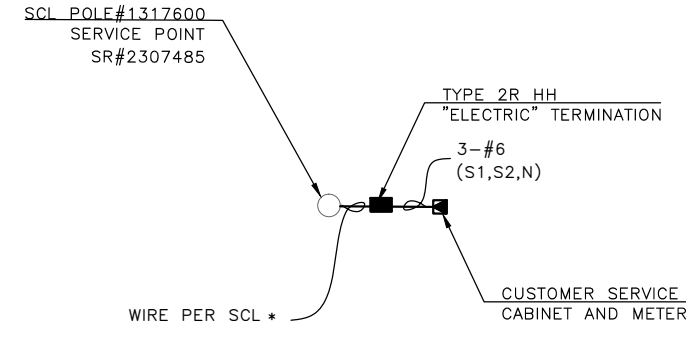
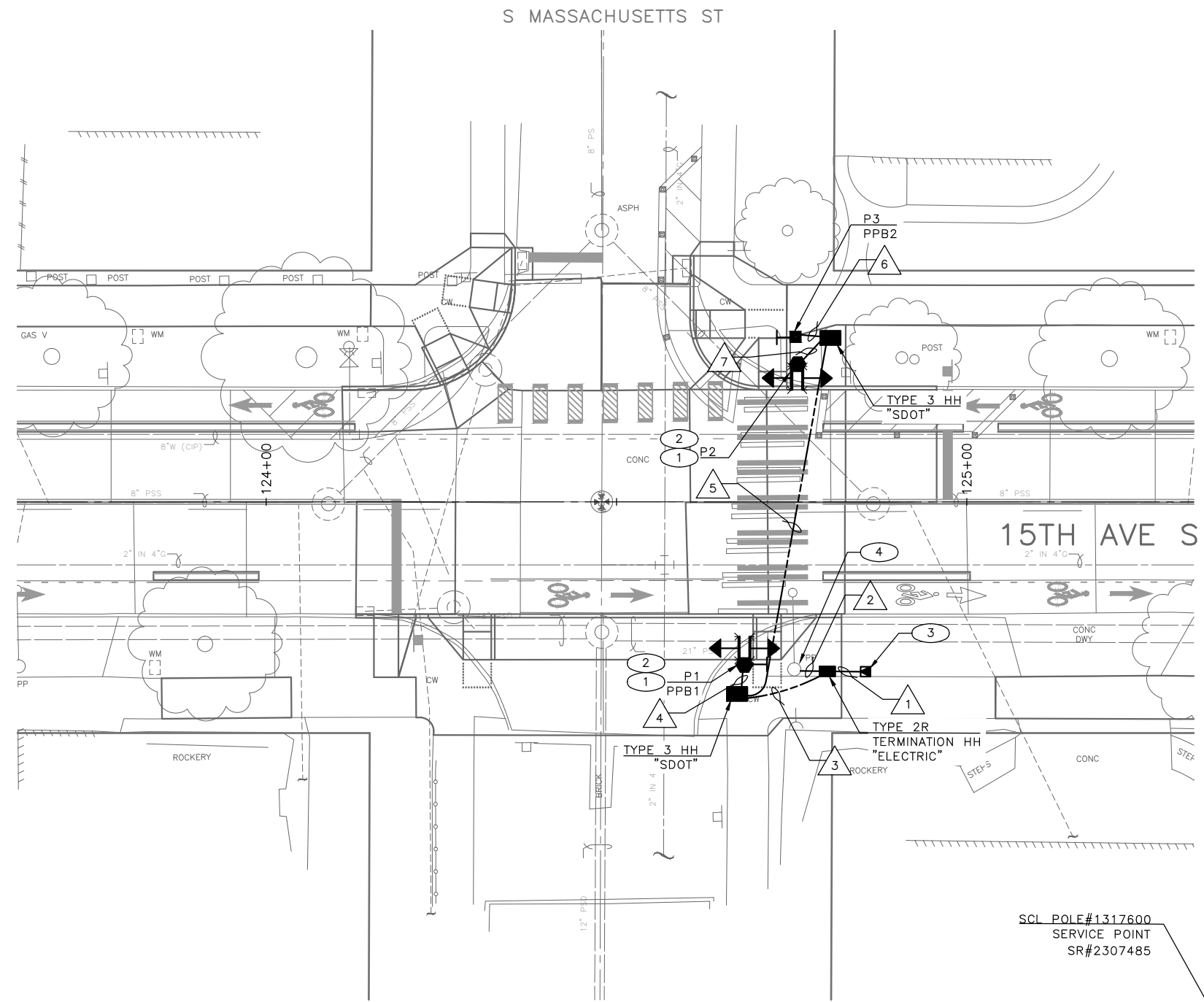

ONE-LINE DIAGRAM
N.T.S

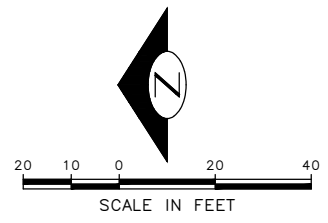

15TH AVE S & S MASSACHUSETTS ST SIGNALS

SERVICE PANEL

SCL SR#2307485					120/208 V 1 PHASE 3 WIRE				
POWER SOURCE: SCL POLE #1317600					100 AMP MAIN BREAKER				
NO.	AMP	POLES	KVA	CIRCUIT DESCRIPTION	NO.	AMP	POLES	KVA	CIRCUIT DESCRIPTION
1	40	1	2.0	SCHOOL FB	2				
3					4				
5					6				
7					8				
CONTINUOUS LOAD:									
TOTAL LOAD:									

100% SUBMITTAL (NOT FOR CONSTRUCTION) NOVEMBER 2023

APPROVED FOR ADVERTISING FAS PURCHASING AND CONTRACTING DIRECTOR SEATTLE, WASHINGTON 20	INITIALS AND DATE DESIGNED CHECKED DRAWN CHECKED	INITIALS AND DATE REVIEWED: DES. CONST. SDOT PROJ. MGR. RECEIVED REVISED AS BUILT
BY: FAS PURCHASING AND CONTRACTING DIRECTOR	ALL WORK SHALL BE DONE IN ACCORDANCE WITH THE CITY OF SEATTLE STANDARD PLANS AND SPECIFICATIONS AND OTHER DOCUMENTS CALLED FOR IN SECTION 0-02.3 OF THE PROJECT MANUAL.	

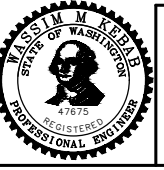

Seattle Department of Transportation
ORDINANCE NO. 126725 PW NO. 2023-028
SCALE: 1"=10'

BEACON AVE S AND 15TH AVE S SAFETY PROJECT

PC	TRC1059
CO	TRC1059
VPI #	792-788
SG2	
SHEET 40 OF 101	

VAULT SERIAL NO. 39331
 DATE MARK
 NATURE REVISIONS
 MADE CHK'D REV'D

P:\SDD\TRC1059_Beacon Hill Bike Route\A-Plan_Sheets\TRC1059_P-5(S).dwg
 Nov-15-23 10:18am

CONSTRUCTION NOTES:

- 1 INSTALL 3" CONDUIT RISER ON UTILITY POLE PER SR#XXXXX.
- 2 INSTALL SERVICE CABINET ON NEW FOUNDATION.
- 3 INSTALL FLASHING BEACON SYSTEM ON NEW POLE.

REMOVAL NOTES:

- R1 DISCONNECT AND REMOVE EXISTING FLASHING BEACON SYSTEM AND ALL ASSOCIATED WIRING. REMOVE SIGNS AND AND POLE. COORDINATE POWER DISCONNECT WITH SCL.

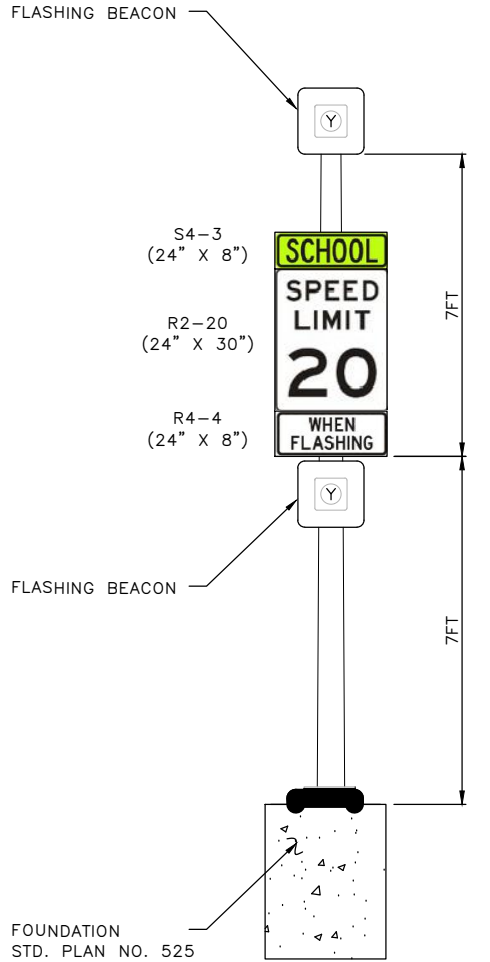
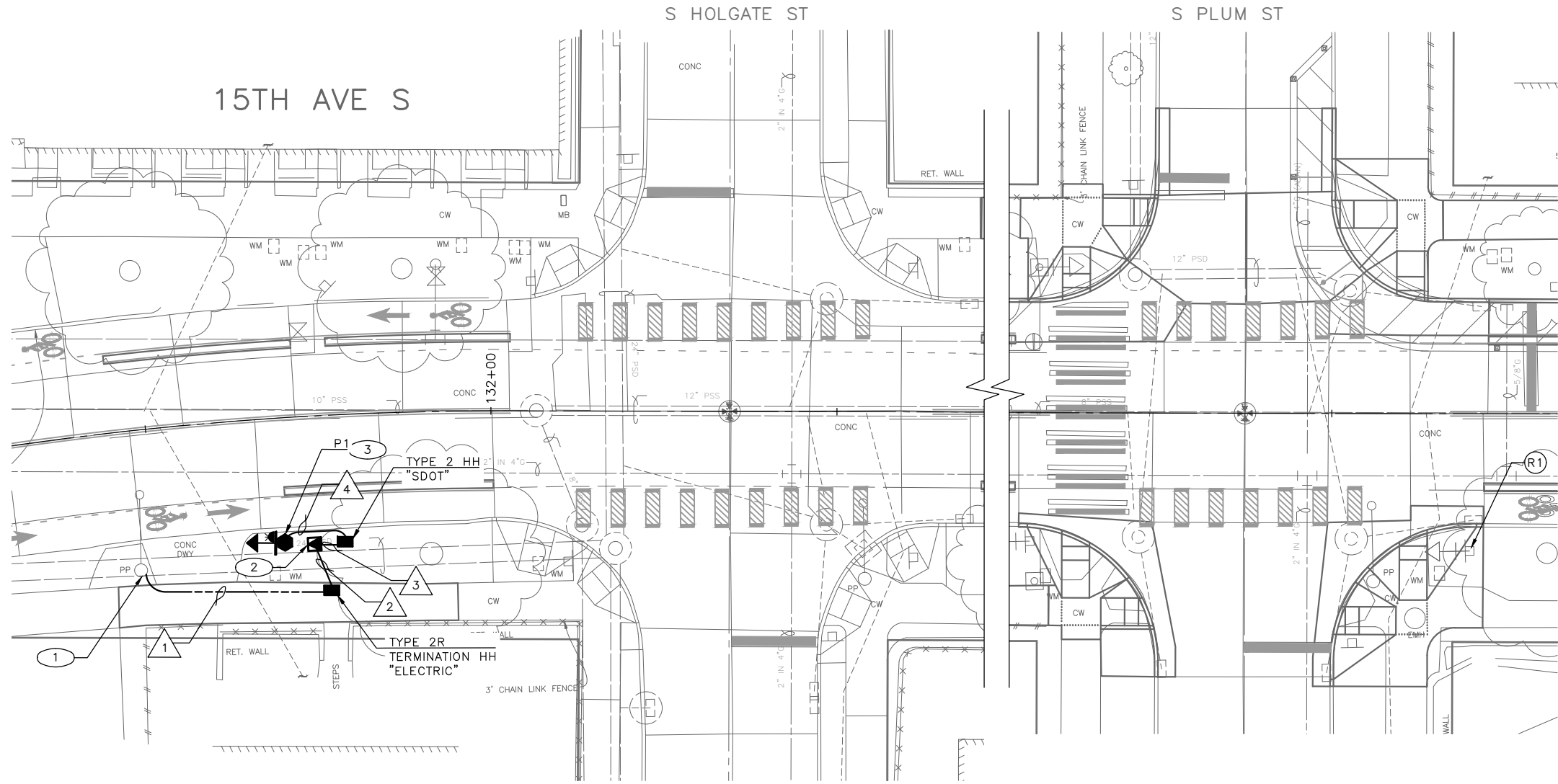

POLE/PEDESTAL SCHEDULE

POLE NO.	STATION/LOCATION AND OFFSET	POLE TYPE	POLE HEIGHT (FT)	POLE FOUNDATION
P1	131+69.07, 18.01'RT	STEEL PEDESTAL	14	STD. PLAN NO. 525

WIRING SCHEDULE

RUN NO	CONDUIT SIZE	CONDUCTORS	GROUND	COMMENTS
1	3" SERVICE	*		PER SCL
2	2" SDOT	*		PER SCL
3	2" SDOT	2-#6	1-#6	
4	2" SDOT	2-#6	1-#6	

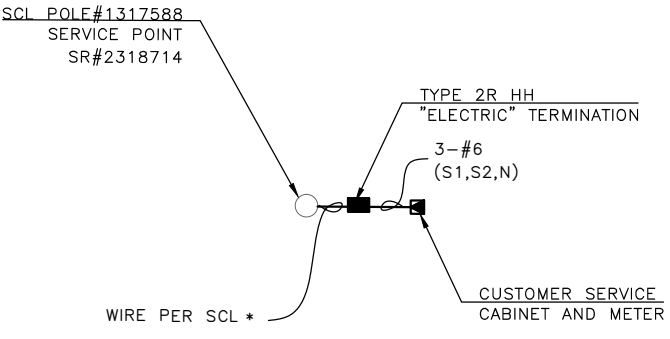

ONE-LINE DIAGRAM
N.T.S.

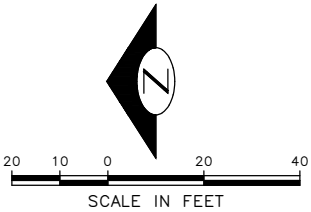

ADVANCE FLASHING BEACON

100% SUBMITTAL (NOT FOR CONSTRUCTION) NOVEMBER 2023

15TH AVE S & S HOLGATE ST/S PLUM ST SIGNALS

APPROVED FOR ADVERTISING FAS PURCHASING AND CONTRACTING DIRECTOR SEATTLE, WASHINGTON 20 BY: FAS PURCHASING AND CONTRACTING DIRECTOR	INITIALS AND DATE DESIGNED CHECKED DRAWN CHECKED	INITIALS AND DATE REVIEWED: DES. CONST. SDOT PROJ. MGR. RECEIVED REVISED AS BUILT
---	--	--

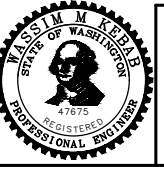

Seattle Department of Transportation
ORDINANCE NO. 126725 PW NO. 2023-028
SCALE: 1"=10'

BEACON AVE S AND 15TH AVE S SAFETY PROJECT

PC	TRC1059
CO	TRC1059
VPI #	792-788
SG3	
SHEET 41 OF 101	

P:\SDD\TRC1059_Beacon Hill Bike Route\A-Plan_Sheets\TRC1059_P-516.dwg
 Nov-15-23 10:20am

VAULT SERIAL NO.	DATE	MARK	NATURE	MADE	CHK'D	REV'D
39331						

S COLLEGE ST

SIGN

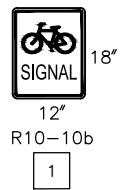

(ATTACHED TO 8" BIKE SIGNAL HEAD

SIGNAL HEAD DISPLAY

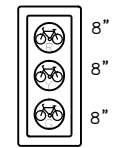

POLE MOUNTED

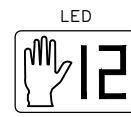

CLAMHELL MOUNTED

EXISTING PHASE DIAGRAM

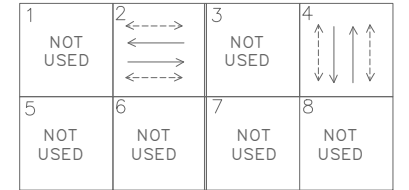

VEHICLE ←→
PEDESTRIAN ←- - -→

PROPOSED PHASE DIAGRAM

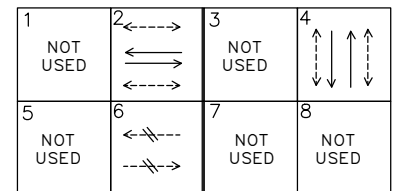

VEHICLE ←→
PEDESTRIAN ←- - -→
BIKE - - - - -→

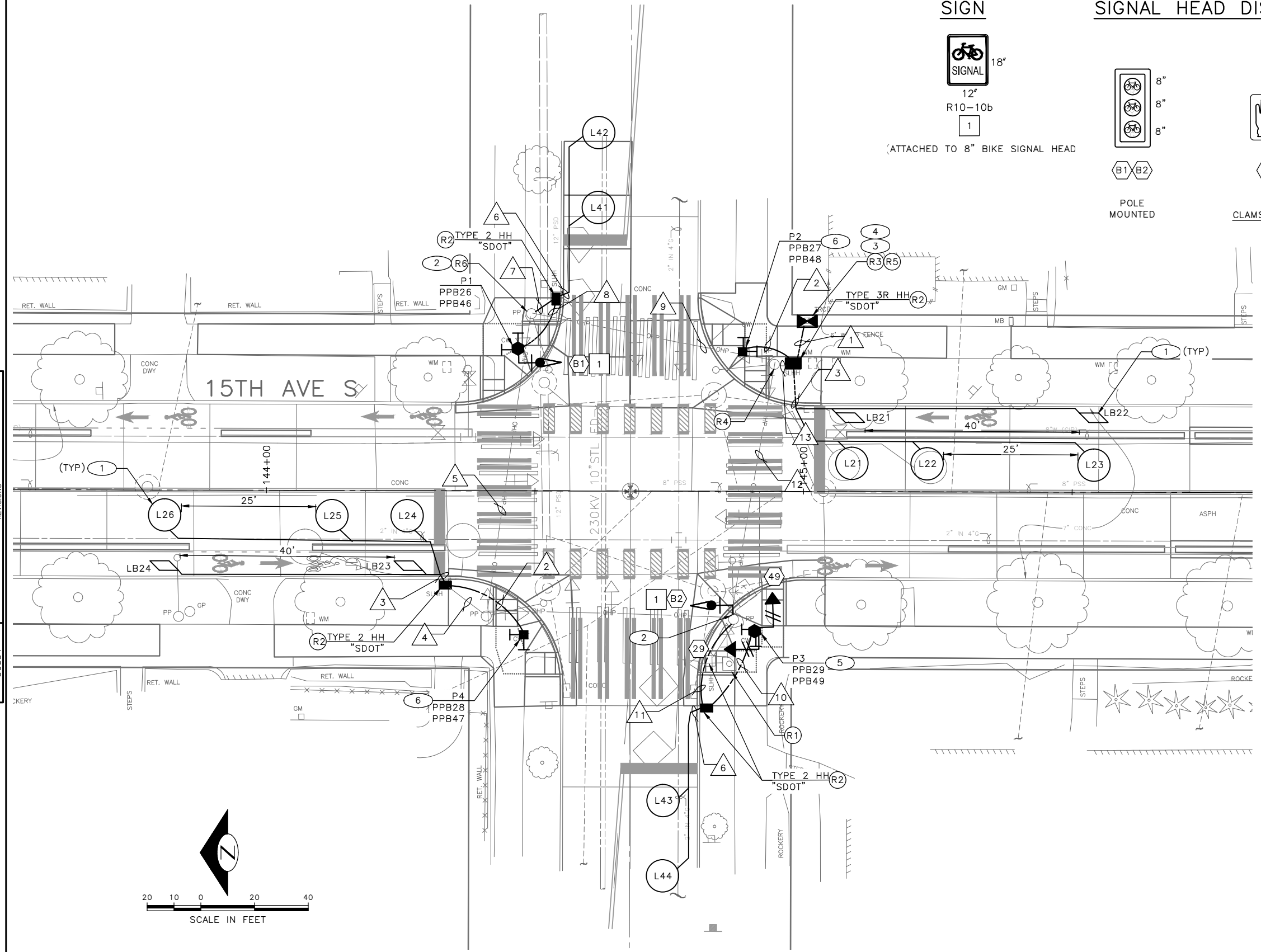

VAULT SERIAL NO.	DATE	MARK	NATURE	REVISIONS
39331				

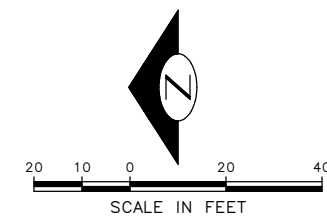

REMOVAL NOTES:

- (R1) REMOVE AND SALVAGE STREET NAME SIGNS. REMOVE EX. PEDESTRIAN PUSHBUTTONS, PEDESTRIAN SIGNAL HEADS AND ALL ASSOCIATED WIRING. REMOVE PEDESTAL AND FOUNDATIONS.
- (R2) REMOVE EXISTING HANDHOLE.
- (R3) LABEL AND DISCONNECT ALL SIGNAL WIRING FROM EXISTING CABINET TERMINAL BLOCKS AND PULL BACK TO ADJACENT HANDHOLE. PROTECT WIRE LEADS. TEMPORARY RELOCATE AND SECURE TRAFFIC SIGNAL CABINET ON ADJACENT HANDHOLE WITH A TEMPORARY CONTROLLER CABINET FRAMING APPARATUS DURING FOUNDATION WORK. ESTABLISH A TEMPORARY CONNECTION FOR ALL SIGNAL WIRING AND REACTIVATE EXISTING SIGNAL CONTROLLER TO MAINTAIN TRAFFIC SIGNAL OPERATION UNTIL NEW TRAFFIC SIGNAL CONTROLLER IS READY.
- (R4) REMOVE ACCESS POINT AND ALL ASSOCIATED WIRING.
- (R5) REMOVE EXISTING SIGNAL CONTROLLER CABINET FOUNDATION.
- (R6) REMOVE EX. PEDESTRIAN PUSHBUTTONS AND ALL ASSOCIATED WIRING AND RISERS.

CONSTRUCTION NOTES:

- (1) INSTALL DETECTOR LOOP, SEE SCHEDULE.
- (2) INSTALL 2" CONDUIT RISER ON EXISTING WOOD POLE.
- (3) CONSTRUCT TYPE II SIGNAL CONTROLLER CABINET FOUNDATION.
- (4) FURNISH AND INSTALL TYPE II PLUS SIGNAL CONTROLLER CABINET ON NEW FOUNDATION. THE FRONT DOOR OF THE CABINET SHALL FACE NORTH. RE-TERMINATE ALL EXISTING WIRING IN THE NEW CABINET.
- (5) INSTALL SALVAGED STREET NAME SIGNS.
- (6) INSTALL ADAPTER FOR MOUNTING TWO APS PEDESTRIAN PUSHBUTTONS ON NEW POST.

15TH AVE S & S COLLEGE ST SIGNALS

100% SUBMITTAL (NOT FOR CONSTRUCTION) NOVEMBER 2023

APPROVED FOR ADVERTISING FAS PURCHASING AND CONTRACTING DIRECTOR SEATTLE, WASHINGTON 20 BY: FAS PURCHASING AND CONTRACTING DIRECTOR	INITIALS AND DATE DESIGNED CHECKED DRAWN CHECKED	INITIALS AND DATE REVIEWED: DES. CONST. SDOT PROJ. MGR. RECEIVED REVISED AS BUILT
---	--	--

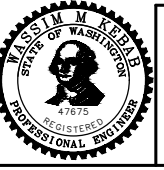

Seattle Department of Transportation
ORDINANCE NO. 126725 PW NO. 2023-028
SCALE: 1"=10'

BEACON AVE S AND 15TH AVE S SAFETY PROJECT

PC	TRC1059
CO	TRC1059
VPI #	792-788
SG4	
SHEET 42 OF 101	

P:\SDOT\TRC1059_Beacon Hill Bike Route\A-Plan_Sheets\TRC1059_P-5(SIG).dwg Nov-15-23 10:24pm

WIRING SCHEDULE

RUN NO	SPAN OR CONDUIT SIZE	EXISTING CONDUCTORS	LOOP WIRE	LOOP LEAD-IN	PPB 1-PR(SH)	PED HEADS	BIKE SIGNAL HEAD	GROUND	COMMENTS
1	3-3" SDOT	EXISTING		2-3PR, 2-6PR	8	2-3C	2	1-#6	
	2" SDOT							1-#6	
2	1" SDOT	-			2			1-#6	
3	2-2" SDOT		10C						
4	EX. 2"			1-6PR					
5	EX. SPAN	EXISTING		1-6PR	2				
6	2-2" SDOT		4C						
7	2" SDOT			1-3PR	2		1	1-#6	
8	2" SDOT	-			2		1	1-#6	
9	EX. SPAN	EXISTING		1-6PR, 1-3PR	4		1		
10	2" SDOT	-			2	2-3C		1-#6	
11	2" SDOT	-		1-3PR	2	2-3C		1-#6	
12	EX. SPAN	EXISTING		1-3PR	2	2-3C	1		
13	EX. 2-2"	EXISTING		2-3PR, 1-6PR	4	2-3C	2		

(PPB) PUSHBUTTON MOUNTING SCHEDULE

PPB NO.	POLE NO.	LOCATION (0° AZIMUTH CLOCKWISE)	PHASE	ARROW DIRECTION	NOTES
				LOOKING AT PUSHBUTTON	
PPB26	P1	90	2	LEFT	CUSTOM MESSAGE
PPB27	P2	270	2	LEFT	CUSTOM MESSAGE
PPB28	P4	270	2	RIGHT	CUSTOM MESSAGE
PPB29	P3	270	2	LEFT	CUSTOM MESSAGE
PPB46	P1	0	4	RIGHT	CUSTOM MESSAGE
PPB47	P4	0	4	LEFT	CUSTOM MESSAGE
PPB48	P2	180	4	LEFT	CUSTOM MESSAGE
PPB49	P3	0	4	LEFT	CUSTOM MESSAGE

SEE STD PLAN 522b FOR PEDESTRIAN PUSHBUTTON ASSEMBLY.
0° AZIMUTH = NORTHBOUND

POLE/PEDESTAL SCHEDULE

POLE NO.	STATION/LOCATION AND OFFSET	POLE TYPE	LENGTH (FT)	FOUNDATION TYPE
P1	144+46.75, 26.50'LT	PEDESTAL	10.0	STD PLAN 524
P2	144+88.59, 25.99'LT	PPB POST	4.5	STD PLAN 521
P3	144+90.94, 26.04'RT	PEDESTAL	10.0	STD PLAN 524
P4	144+47.99, 26.79'RT	PPB POST	4.5	STD PLAN 521

LOOP SCHEDULE

LOOP NO.	SIZE	TYPE				BICYCLE DETECTOR PAVEMENT MARKING	PHASE	CHANNEL	NO. TURNS	MEASURED AT HANDHOLE	
		DIPOLE	QUADRUPOLE	STANDARD	PERFORMED					INDUCTANCE	RESISTANCE
L21	6' DIA.		X	X				2			
L22	6' DIA.	X		X				2			
L23	6' DIA.	X		X				2			
L24	6' DIA.		X	X				2			
L25	6' DIA.	X		X				2			
L26	6' DIA.	X		X				2			
L41	6' DIA.		X	X				4			
L42	6' DIA.	X		X				4			
L43	6' DIA.		X	X				4			
L44	6' DIA.	X		X				4			
LB21	*	X		X	X			2			
LB22	*	X		X	X			2			
LB23	*	X		X	X			2			
LB24	*	X		X	X			2			

* PARALLELOGRAM LOOP PER STD PLAN 530b

100% SUBMITTAL (NOT FOR CONSTRUCTION) NOVEMBER 2023

SCHEDULES
15TH AVE S & S COLLEGE ST
SIGNALS

APPROVED FOR ADVERTISING
FAS PURCHASING AND CONTRACTING DIRECTOR

SEATTLE, WASHINGTON 20

BY:
FAS PURCHASING AND CONTRACTING DIRECTOR

INITIALS AND DATE

DESIGNED

CHECKED

DRAWN

CHECKED

ALL WORK SHALL BE DONE IN ACCORDANCE WITH THE CITY OF SEATTLE STANDARD PLANS AND SPECIFICATIONS AND OTHER DOCUMENTS CALLED FOR IN SECTION 0-02.3 OF THE PROJECT MANUAL.

INITIALS AND DATE

REVIEWED:
DES. CONST.
SDOT PROJ. MGR.

RECEIVED

REVISED AS BUILT

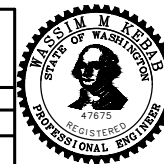

ORDINANCE NO. 126725 PW NO. 2023-028

SCALE: NONE

BEACON AVE S AND 15TH
AVE S SAFETY PROJECT

PC TRC1059
CO TRC1059

VPI # 792-788

SG4A

SHEET 43 OF 101

VAULT SERIAL NO.	DATE	MARK	NATURE	MADE	CHK'D	REV'D
39331						

SIGN

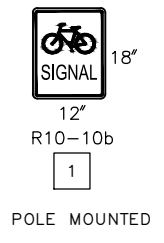

- SIGN NOTES:**
- ATTACHED TO 12" & 8" BIKE SIGNAL HEAD
 - POLE MOUNTED BELOW 4" BIKE SIGNAL HEAD

SIGNAL HEAD DISPLAY

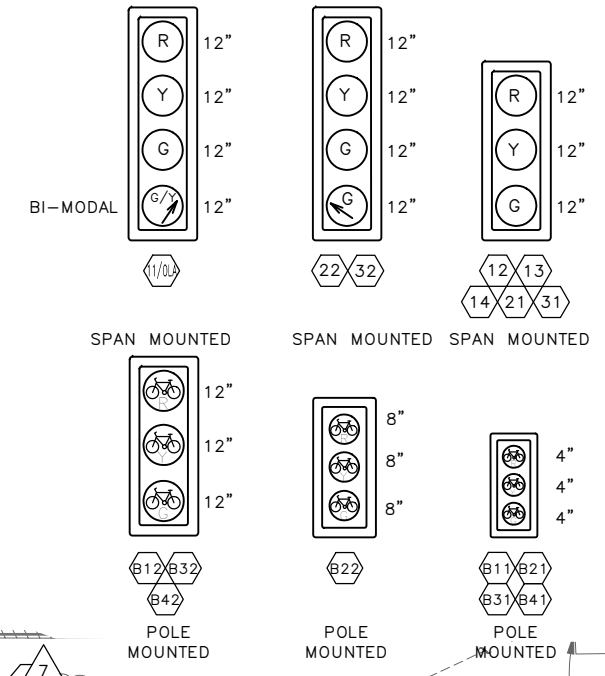

EXISTING PHASE DIAGRAM

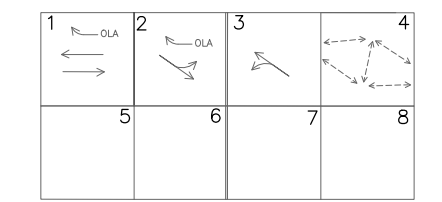

PROPOSED PHASE DIAGRAM

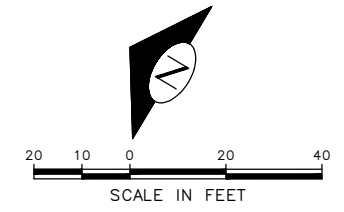
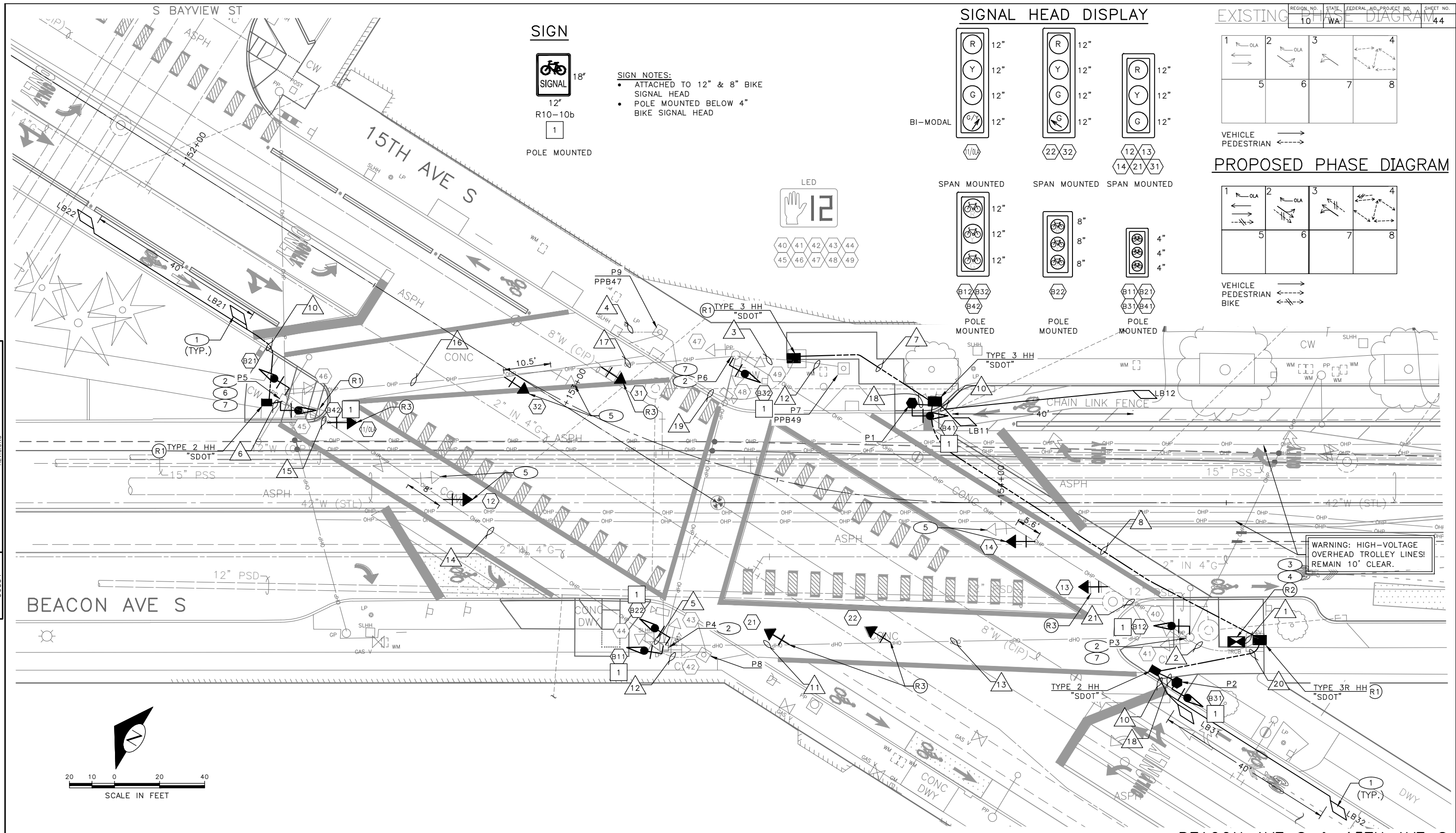
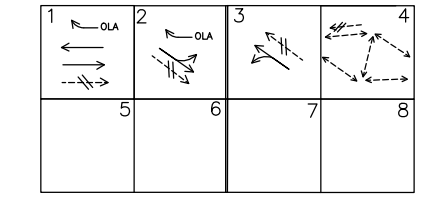

100% SUBMITTAL (NOT FOR CONSTRUCTION) NOVEMBER 2023

APPROVED FOR ADVERTISING FAS PURCHASING AND CONTRACTING DIRECTOR SEATTLE, WASHINGTON 20 BY: FAS PURCHASING AND CONTRACTING DIRECTOR	INITIALS AND DATE DESIGNED CHECKED DRAWN CHECKED	INITIALS AND DATE REVIEWED: DES. CONST. SDOT PROJ. MGR. RECEIVED REVISED AS BUILT
---	--	--

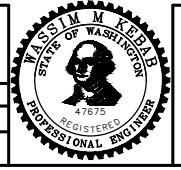

Seattle Department of Transportation
ORDINANCE NO. 126725 PW NO. 2023-028
SCALE: 1"=10'

PC TRC1059 CO TRC1059 VPI # 792-788 SG5 SHEET 44 OF 101

Vault Serial No. 39331	Date Mark	Nature Revisions	Made Check Rev'd
------------------------	-----------	------------------	------------------

P:\SDOT\TRC1059_Beacon Hill Bike Route\A-Plan_Sheets\TRC1059_P-516.dwg
Nov-15-23 10:25pm

WIRING SCHEDULE

RUN NO	SPAN OR CONDUIT SIZE	EXISTING CONDUCTORS	LOOP	LOOP LEAD-IN	PPB 1-PR(SH)	PED SIGNAL HEADS	VEHICLE SIGNAL HEAD	BIKE SIGNAL HEAD	VIDEO DETECTION (VDC)	GROUND	COMMENTS
1	3-3" SDOT	EXISTING, EX. 2-VDC		2-3PR	9	2-5C	5-10C, 1-5C			1-#6	
	2" SDOT	EX. SERVICE								1-#6	
2	EX. 2-2"	EXISTING, EX. 2-VDC			4	1-5C	2-10C				
3	EX. 2-2"			1-3PR	2	1-5C	3-10C				
4	EX. 1"				1						
5	EX. 2-2"										
6	2" SDOT			1-3PR						1-#6	
7	2-2" SDOT			1-3PR	5	1-5C	3-10C			1-#6	
8	2-3" SDOT			2-3PR	5	1-5C	3-10C, 1-5C			1-#6	
9	2" SDOT	EMPTY									
10	2-2" SDOT		4C		1						
11	EX. SPAN										
12	EX. 1"				1						
13	EX. SPAN	EX. 1-VDC			2	2-3C	1-7C, 1-5C	2-5C			
14	EX. SPAN										
15	EX. SPAN						1-7C, 1-5C				
16	EX. SPAN			1-3PR	2	1-5C	2-10C				
17	EX. SPAN			1-3PR	2	1-5C	2-10C, 1-7C, 1-5C				
18	2" SDOT						1-5C				
19	EX. 2"	EXISTING			1						
	EX. 3"										
20	2-2" SDOT			1-3PR			1-5C			1-#6	
21	EX. SPAN	EX. 1-VDC					2-5C				

REMOVAL NOTES:

- (R1) REMOVE EXISTING HH.
- (R2) LABEL AND DISCONNECT ALL SIGNAL WIRING FROM EXISTING CABINET TERMINAL BLOCKS AND PULL BACK TO ADJACENT HANDHOLE. PROTECT WIRE LEADS. TEMPORARY RELOCATE AND SECURE TRAFFIC SIGNAL CABINET ON ADJACENT HANDHOLE WITH A TEMPORARY CONTROLLER CABINET FRAMING APPARATUS DURING FOUNDATION WORK. ESTABLISH A TEMPORARY CONNECTION FOR ALL SIGNAL WIRING AND REACTIVATE EXISTING SIGNAL CONTROLLER TO MAINTAIN TRAFFIC SIGNAL OPERATION UNTIL NEW TRAFFIC SIGNAL CONTROLLER IS READY.
- (R3) REMOVE EXISTING VEHICLE SIGNAL HEAD.

CONSTRUCTION NOTES:

- 1 INSTALL DETECTOR LOOP, SEE SCHEDULE.
- 2 INSTALL NEW SIGNAL HEAD ON EXISTING POLE.
- 3 CONSTRUCT TYPE II SIGNAL CONTROLLER CABINET FOUNDATION.
- 4 FURNISH AND INSTALL TYPE IIS SIGNAL CONTROLLER CABINET ON NEW FOUNDATION. THE FRONT DOOR OF THE CABINET SHALL FACE NORTH. RE-TERMINATE ALL EXISTING WIRING IN THE NEW CABINET.
- 5 REMOVE EXISTING VEHICLE SIGNAL HEAD AND INSTALL NEW VEHICLE SIGNAL HEAD IN A NEW LOCATION.
- 6 INTERCEPT EXISTING CONDUIT AT THE POLE FOUNDATION AND RE-ROUTE TO NEW HANDHOLE.
- 7 INSTALL TERMINAL CABINET ON EXISTING POLE.

LOOP SCHEDULE

LOOP NO.	SIZE	TYPE			BICYCLE DETECTOR PAVEMENT MARKING	PHASE	CHANNEL	NO. TURNS	MEASURED AT HANDHOLE	
		DIPOLE	QUADRUPOLE	STANDARD					PREFORMED	INDUCTANCE
LB11	*	X		X		1				
LB12	*	X		X		1				
LB13	*	X		X		1				
LB21	*	X		X		2				
LB22	*	X		X		2				
LB31	*	X		X		3				
LB32	*	X		X		3				

* PARALLELOGRAM LOOP PER STD PLAN 530b

POLE/PEDESTAL SCHEDULE

POLE NO.	STATION/LOCATION AND OFFSET	POLE TYPE	LENGTH (FT)	FOUNDATION TYPE
P1	153+78.44, 21.49'LT	PEDESTAL	10	STD PLAN 524
P2	154+39.04, 39.93'RT	PEDESTAL	10	STD PLAN 524

**SCHEDULES
BEACON AVE S & 15TH AVE S
SIGNALS**

100% SUBMITTAL (NOT FOR CONSTRUCTION) NOVEMBER 2023

APPROVED FOR ADVERTISING FAS PURCHASING AND CONTRACTING DIRECTOR SEATTLE, WASHINGTON 20	INITIALS AND DATE DESIGNED CHECKED DRAWN CHECKED	INITIALS AND DATE REVIEWED: DES. CONST. SDOT PROJ. MGR. RECEIVED REVISED AS BUILT
BY: FAS PURCHASING AND CONTRACTING DIRECTOR		ALL WORK SHALL BE DONE IN ACCORDANCE WITH THE CITY OF SEATTLE STANDARD PLANS AND SPECIFICATIONS AND OTHER DOCUMENTS CALLED FOR IN SECTION 0-02.3 OF THE PROJECT MANUAL.

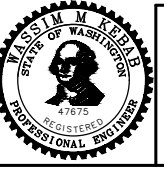

**BEACON AVE S AND 15TH
AVE S SAFETY PROJECT**

VAULT SERIAL NO. 39331
 DATE MARK
 NATURE REVISIONS
 MADE CHKD REV'D

P:\SDOT\TRC1059_Beacon Hill Bike Route\A-Plan_Sheets\TRC1059_P-5IG.dwg
 Nov-15-23 10:25pm

FIELD TERMINATION DIAGRAM

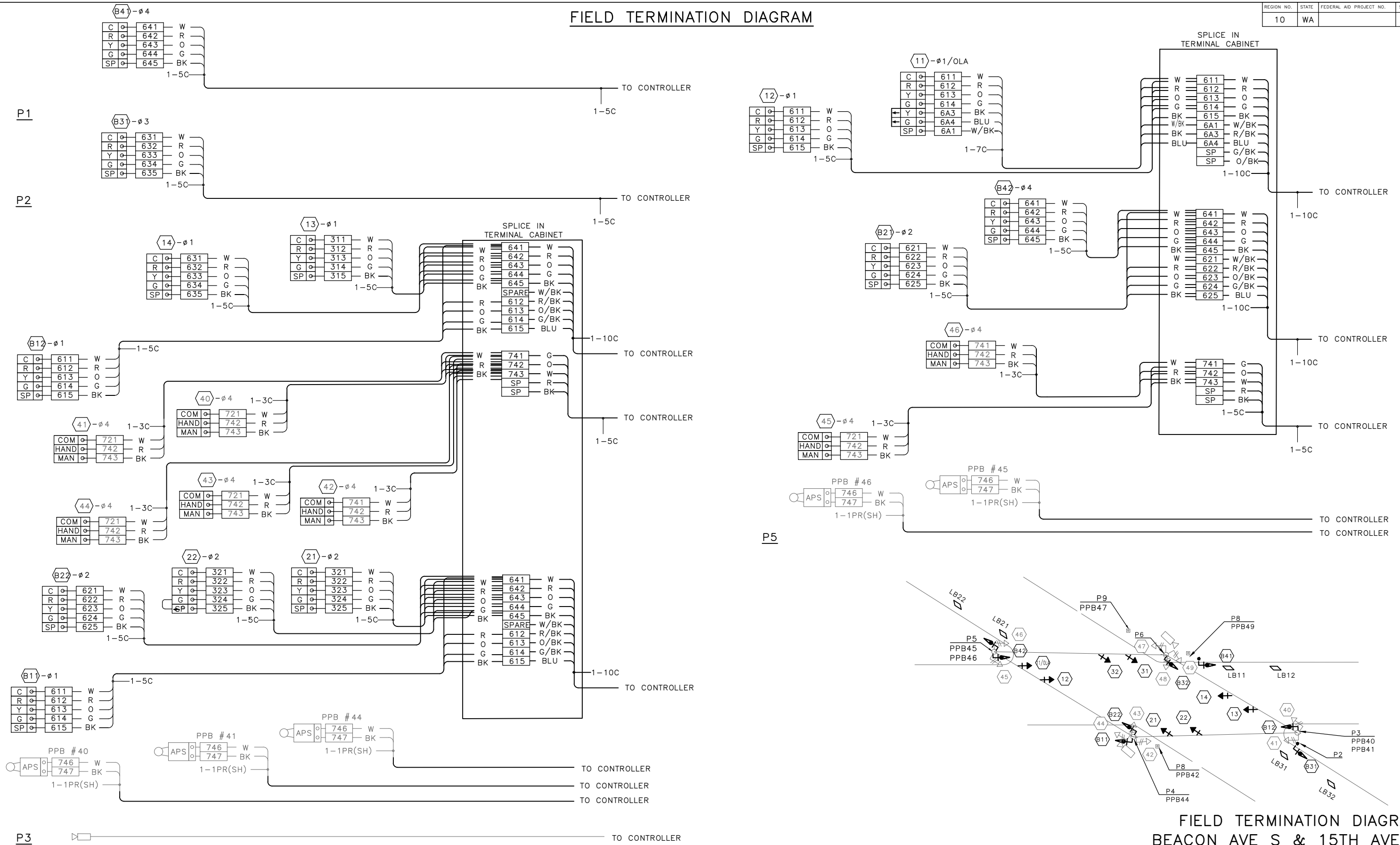

VAULT SERIAL NO.	DATE	MARK	NATURE	MADE	CHK'D	REV'D
39331						

100% SUBMITTAL (NOT FOR CONSTRUCTION) NOVEMBER 2023

APPROVED FOR ADVERTISING FAS PURCHASING AND CONTRACTING DIRECTOR		INITIALS AND DATE	
DESIGNED	CHECKED	REVIEWED:	CONST.
		SDOT	PROJ. MGR.
DRAWN	CHECKED	RECEIVED	
		REVISED AS BUILT	
BY: _____ FAS PURCHASING AND CONTRACTING DIRECTOR		ALL WORK SHALL BE DONE IN ACCORDANCE WITH THE CITY OF SEATTLE STANDARD PLANS AND SPECIFICATIONS AND OTHER DOCUMENTS CALLED FOR IN SECTION 0-22.3 OF THE PROJECT MANUAL.	

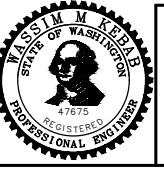

Seattle Department of Transportation
 ORDINANCE NO. 126725 PW NO. 2023-028
 SCALE: NONE

**BEACON AVE S AND 15TH AVE S
 AVE S SAFETY PROJECT**

PC	TRC1059
CO	TRC1059
VPI #	792-788
SG5B	
SHEET 46 OF 101	

P:\ASDOT\TRC1059_Beacon Hill Bike Route\A-Plan_Sheets\TRC1059_P-516.dwg
 Nov-15-23 10:25pm

FIELD TERMINATION DIAGRAM

REGION NO.	STATE	FEDERAL AID PROJECT NO.	SHEET NO.
10	WA		47

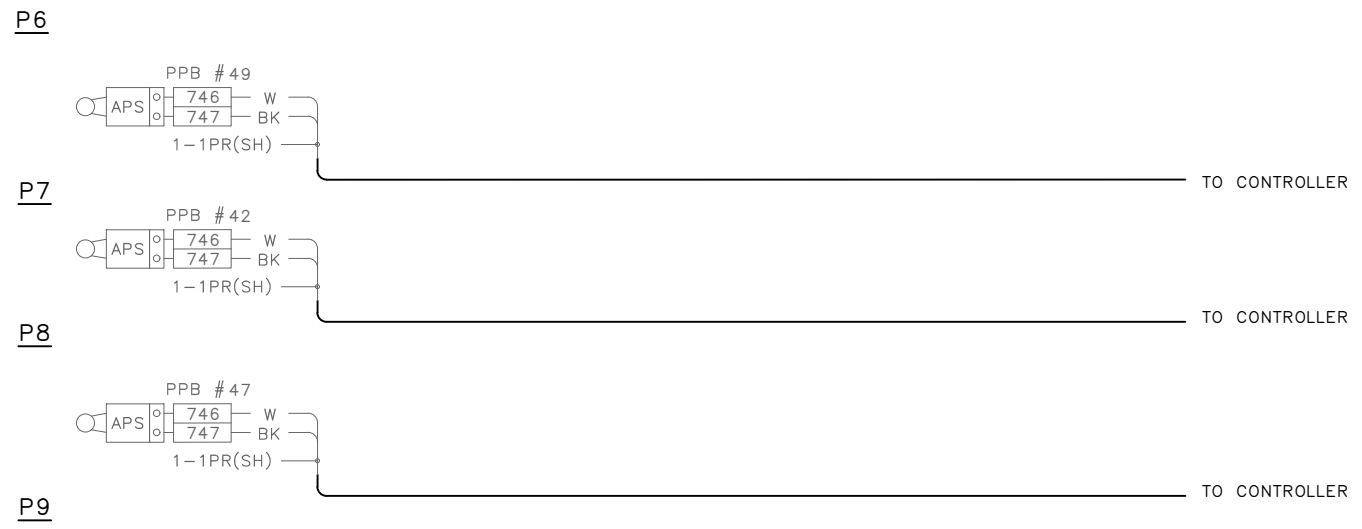
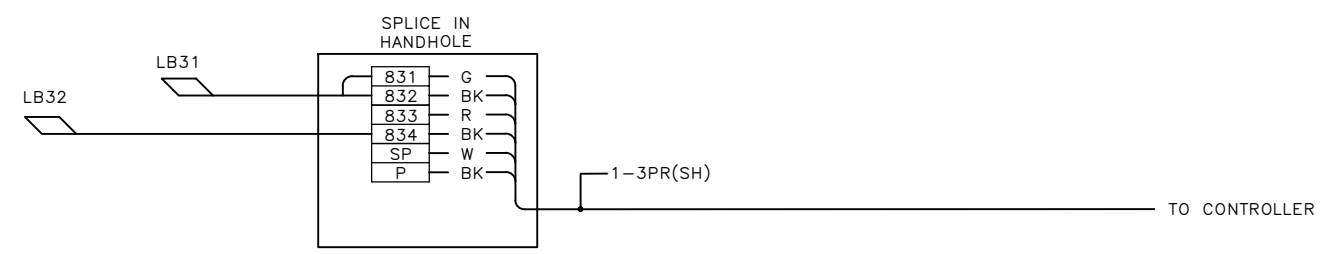
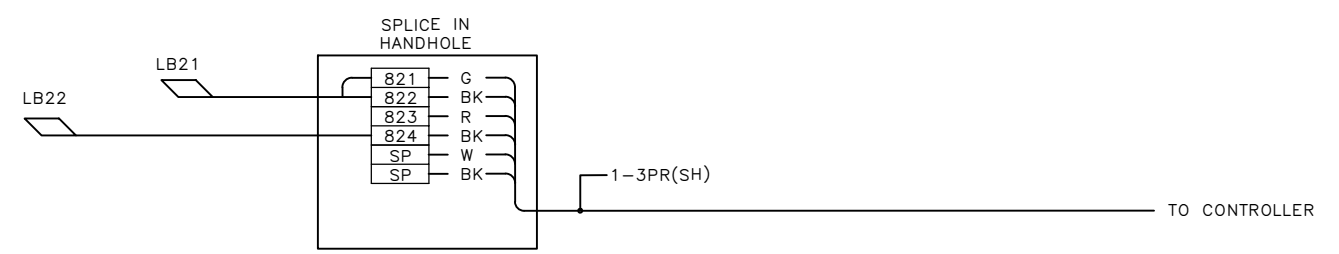
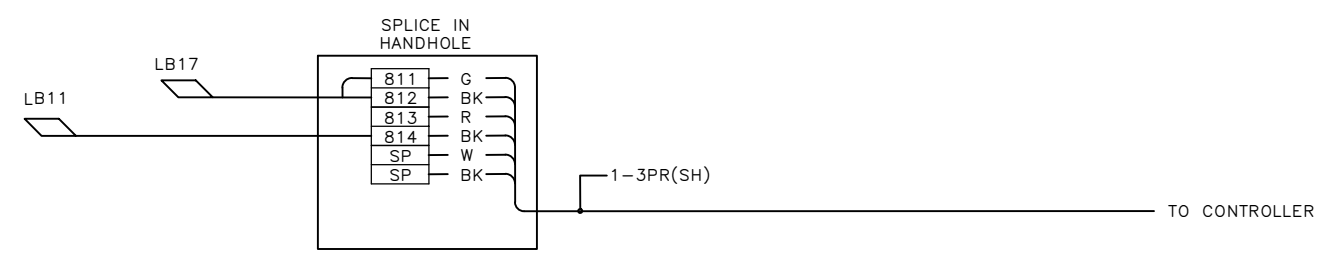
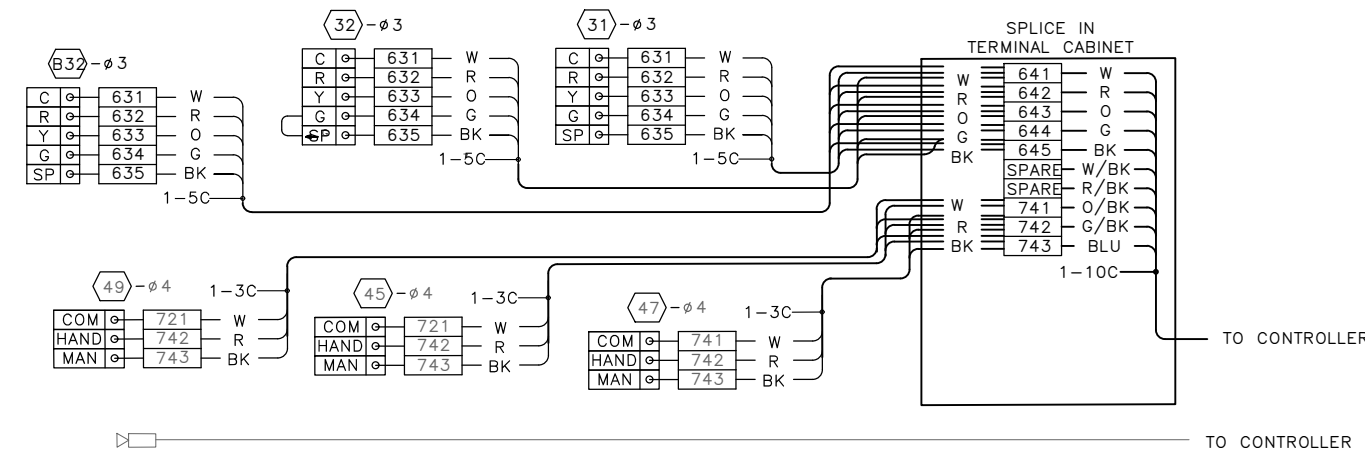

FIELD TERMINATION DIAGRAM BEACON AVE S & 15TH AVE S SIGNALS

100% SUBMITTAL (NOT FOR CONSTRUCTION) NOVEMBER 2023

APPROVED FOR ADVERTISING FAS PURCHASING AND CONTRACTING DIRECTOR SEATTLE, WASHINGTON 20	INITIALS AND DATE DESIGNED CHECKED DRAWN CHECKED	INITIALS AND DATE REVIEWED: DES. CONST. SDOT PROJ. MGR. RECEIVED REVISED AS BUILT
BY: FAS PURCHASING AND CONTRACTING DIRECTOR	ALL WORK SHALL BE DONE IN ACCORDANCE WITH THE CITY OF SEATTLE STANDARD PLANS AND SPECIFICATIONS AND OTHER DOCUMENTS CALLED FOR IN SECTION 0-02.3 OF THE PROJECT MANUAL.	

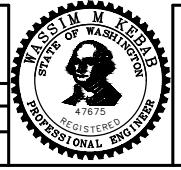

Seattle Department of Transportation
ORDINANCE NO. 126725 PW NO. 2023-028
SCALE: NONE

BEACON AVE S AND 15TH AVE S SAFETY PROJECT

PC	TRC1059
CO	TRC1059
VPI #	792-788
SG5C	
SHEET 47 OF 101	

Vault Serial No.	39331
Date	
Mark	
Nature	
Revisions	
Made	
Checked	
Rev'd	

P:\SDD\TRC1059_Beacon Hill Bike Route\A-Plan_Sheets\TRC1059_P-5(S).dwg Nov-15-23 10:26pm

CABINET TERMINATION DIAGRAM

REGION NO.	STATE	FEDERAL AID PROJECT NO.	SHEET NO.
10	WA		48

NEXT SUBMITTAL

Vault Serial No.	Date	Mark	Nature	Made	Checked	Revised
39331						

100% SUBMITTAL (NOT FOR CONSTRUCTION) NOVEMBER 2023

BEACON AVE S & 15TH AVE S SIGNALS

APPROVED FOR ADVERTISING FAS PURCHASING AND CONTRACTING DIRECTOR SEATTLE, WASHINGTON 20 BY: FAS PURCHASING AND CONTRACTING DIRECTOR	DESIGNED CHECKED DRAWN CHECKED	INITIALS AND DATE RECEIVED REVISED AS BUILT	INITIALS AND DATE DES. CONST. SDOT PROJ. MGR. RECEIVED REVISED AS BUILT		 Seattle Department of Transportation ORDINANCE NO. 126725 PW NO. 2023-028 SCALE: NONE	BEACON AVE S AND 15TH AVE S SAFETY PROJECT	PC TRC1059 CO TRC1059 VPI # 792-788 SG5D
	ALL WORK SHALL BE DONE IN ACCORDANCE WITH THE CITY OF SEATTLE STANDARD PLANS AND SPECIFICATIONS AND OTHER DOCUMENTS CALLED FOR IN SECTION 0-02.3 OF THE PROJECT MANUAL.						SHEET 48 OF 101

P:\SDD\TRC1059_Beacon Hill Bike Route\A-Plan_Sheets\TRC1059_P-5IG.dwg
 Nov-15-23 10:26pm

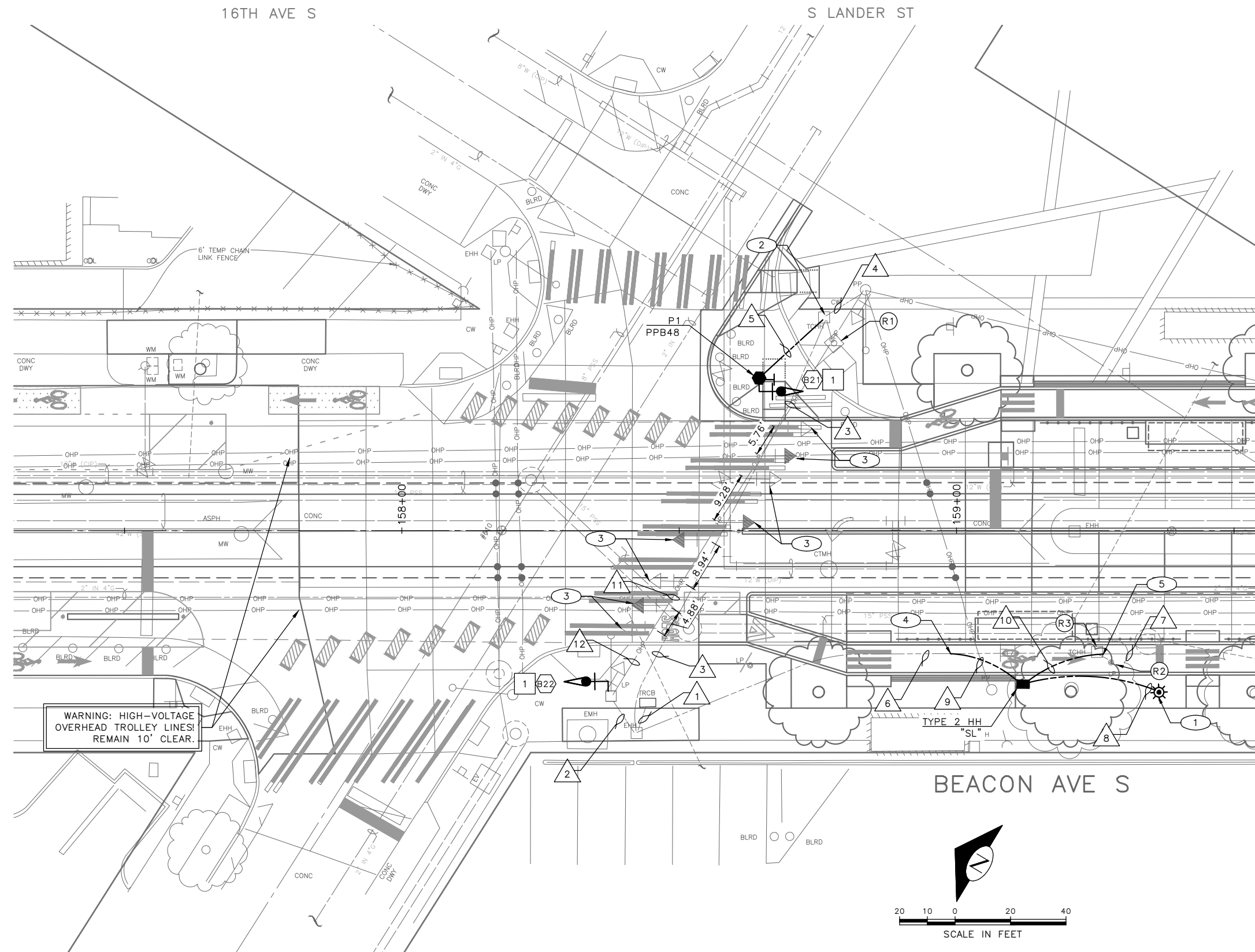

EXISTING PHASE DIAGRAM

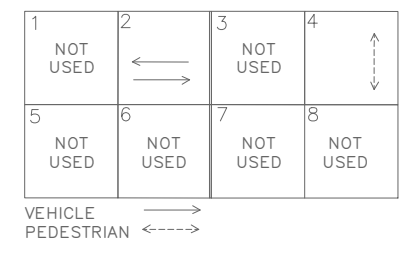

PROPOSED PHASE DIAGRAM

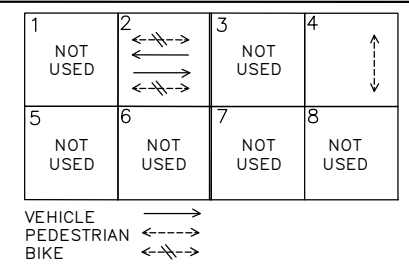

REMOVAL NOTES:

- (R1) REMOVE EX. PEDESTRIAN PUSHBUTTON AND ALL ASSOCIATED WIRING. REMOVE PEDESTRIAN PUSHBUTTON POST AND FOUNDATIONS.
- (R2) REMOVE AND SALVAGE EXISTING PEDESTRIAN LIGHT FIXTURE AND LIGHT POLE. REMOVE EX. PEDESTRIAN PUSHBUTTON FOUNDATION.
- (R3) REMOVE EX. HANDHOLE.

CONSTRUCTION NOTES:

- (1) INSTALL SALVAGED PEDESTRIAN LIGHT AND LIGHT POLE ON NEW FOUNDATION.
- (2) INSTALL NEW CONDUIT INTO EX. HANDHOLE, PER WIRING SCHEDULE.
- (3) RELOCATE EXISTING VEHICLE SIGNAL HEAD.
- (4) PULL BACK EXISTING WIRES AND INTERCEPT EX. CONDUITS, PER WIRING SCHEDULE.
- (5) INTERCEPT EX. CONDUITS, PER WIRING SCHEDULE.

SIGNAL HEAD DISPLAY

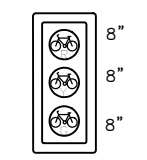

(B21) (B22)
TOP MOUNTED

SIGN

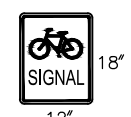

12'
R10-10b

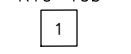

POLE MOUNTED

1 BEACON AVE S & S LANDER ST SIGNALS

100% SUBMITTAL (NOT FOR CONSTRUCTION) NOVEMBER 2023

APPROVED FOR ADVERTISING FAS PURCHASING AND CONTRACTING DIRECTOR		INITIALS AND DATE	
DESIGNED	CHECKED	DESIGNED:	CONST. PROJ. MGR.
DRAWN	CHECKED	RECEIVED	REVISED AS BUILT
BY: _____ FAS PURCHASING AND CONTRACTING DIRECTOR		ALL WORK SHALL BE DONE IN ACCORDANCE WITH THE CITY OF SEATTLE STANDARD PLANS AND SPECIFICATIONS AND OTHER DOCUMENTS CALLED FOR IN SECTION 0-02.3 OF THE PROJECT MANUAL.	

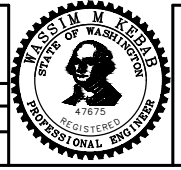

Seattle Department of Transportation
ORDINANCE NO. 126725 PW NO. 2023-028
SCALE: 1"=10'

BEACON AVE S AND 15TH AVE S SAFETY PROJECT

PC	TRC1059
CO	TRC1059
VPI #	792-788
SG6	
SHEET 49 OF 101	

VAULT SERIAL NO.	DATE	MARK	NATURE	MADE	CHK'D	REV'D
39331						

P:\ASD\DCP\TRC1059_Beacon Hill Bike Route\A-Plan_Sheets\TRC1059_P-5(SIG).dwg Nov-15-23 10:27pm

WIRING SCHEDULE

RUN NO	SPAN OR CONDUIT SIZE	EXISTING CONDUCTORS	PPB 1-PR(SH)	VEH SIGNAL HEAD	BIKE SIGNAL HEAD	PED LIGHTING	GROUND	COMMENTS
1	EX. 2-3"	EXISTING	1	2-5C	1			
	EX. 2"	SERVICE						
2	EX. 2"	EXISTING		2-5C	1			
	EX. 2"	EX. 3-#10						
3	EX. 2-3"	EXISTING	1		1			
	EX. 2"	3-#8, 3-#6						
4	EX. 2-2"	EXISTING						
5	2" SDOT	-	1		1		1-#6	
6	EX. 2"	3-#6						EMPTY
	EX. 2"							
7	EX. 2-2"							EMPTY
8	2"	-				3/C #12	1-#6	
9	2-2" SL	3-#6						RE-ROUTE EX. WIRES INTO NEW CONDUIT
10	2-2" SL							EMPTY
11	EX. SPAN	EXISTING		1-5C				
12	EX. SPAN	EXISTING		2-5C				

(PPB) PUSHBUTTON MOUNTING SCHEDULE

PPB NO.	POLE NO.	LOCATION (0° AZIMUTH CLOCKWISE)	PHASE	ARROW DIRECTION LOOKING AT PUSHBUTTON		NOTES
PPB48	P1	0	4	RIGHT		RAPID TICK

SEE STD PLAN 522b FOR PEDESTRIAN PUSHBUTTON ASSEMBLY.
0° AZIMUTH = NORTHBOUND

POLE/PEDESTAL SCHEDULE

POLE NO.	STATION/LOCATION AND OFFSET	POLE TYPE	LENGTH (FT)	FOUNDATION TYPE
P1	158+64.41, 27.50'LT	PEDESTAL	10	STD PLAN 524

Vault Serial No.	39331
Date	
Mark	
Nature	
Revisions	
Made	
Checked	
Rev'd	

100% SUBMITTAL (NOT FOR CONSTRUCTION) NOVEMBER 2023

SCHEDULES
BEACON AVE S & S LANDER ST
SIGNALS

APPROVED FOR ADVERTISING FAS PURCHASING AND CONTRACTING DIRECTOR		INITIALS AND DATE		INITIALS AND DATE	
SEATTLE, WASHINGTON 20		DESIGNED	REVIEWED:	DES.	CONST.
		CHECKED	SDOT	PROJ. MGR.	
BY:		DRAWN	RECEIVED		
FAS PURCHASING AND CONTRACTING DIRECTOR		CHECKED	REVISED AS BUILT		

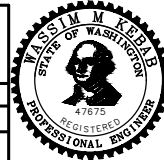

BEACON AVE S AND 15TH
AVE S SAFETY PROJECT

PC	TRC1059
CO	TRC1059
VPI #	792-788
SG6A	
SHEET 50 OF 101	

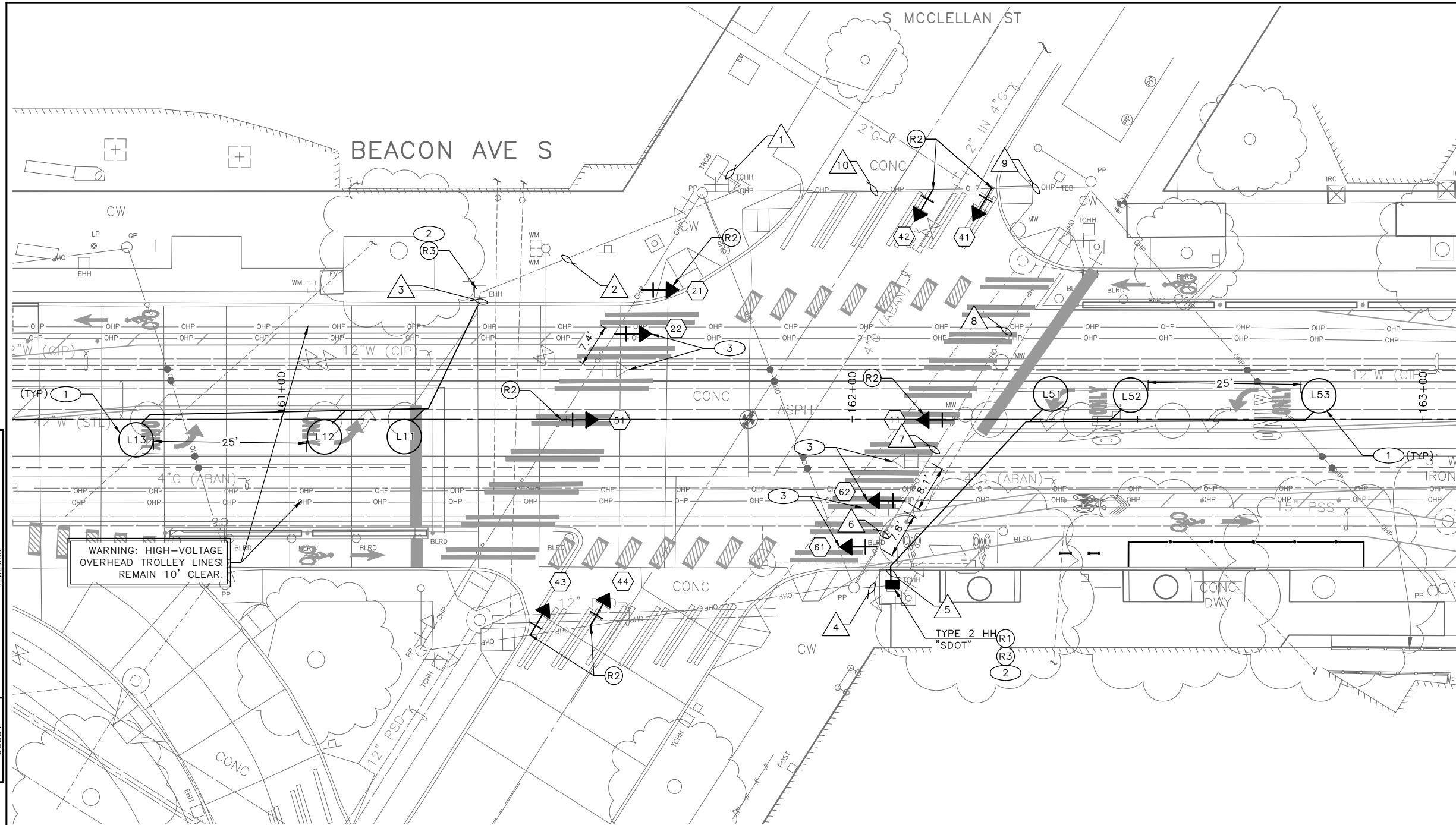

EXISTING PHASE DIAGRAM

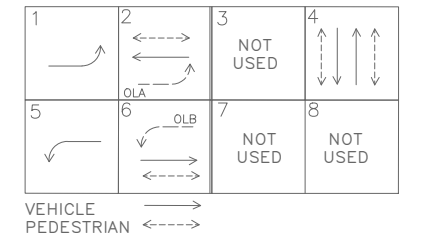

PROPOSED PHASE DIAGRAM

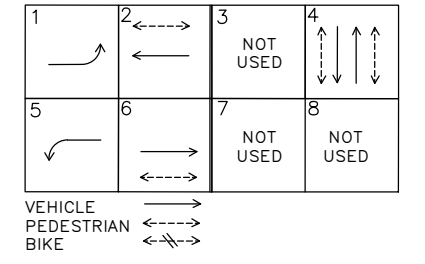

SIGNAL HEAD DISPLAY

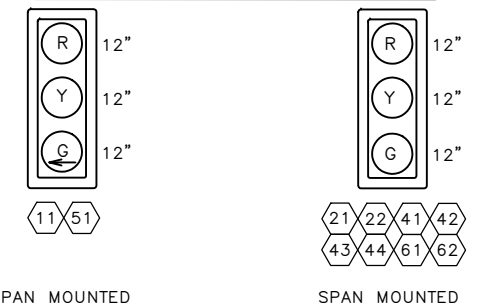

REMOVAL NOTES:

- (R1) REMOVE EX. HANDHOLE.
- (R2) REMOVE EXISTING VEHICLE SIGNAL HEAD.
- (R3) CUT AND TERMINATE ABANDONED LOOP WIRES.

CONSTRUCTION NOTES:

- (1) INSTALL DETECTOR LOOP, SEE SCHEDULE.
- (2) SPLICE LOOP WIRES TO EXISTING LOOP LEAD-IN.
- (3) REMOVE EXISTING VEHICLE SIGNAL HEAD AND INSTALL NEW VEHICLE SIGNAL HEAD IN A NEW LOCATION.

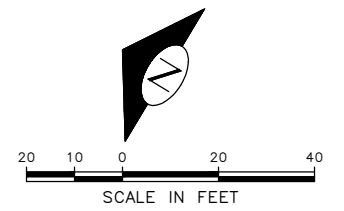

100% SUBMITTAL (NOT FOR CONSTRUCTION) NOVEMBER 2023

BEACON AVE S & S MCCLELLAN ST SIGNALS

APPROVED FOR ADVERTISING FAS PURCHASING AND CONTRACTING DIRECTOR SEATTLE, WASHINGTON 20 BY: FAS PURCHASING AND CONTRACTING DIRECTOR	INITIALS AND DATE DESIGNED CHECKED DRAWN CHECKED	INITIALS AND DATE REVIEWED: DES. CONST. SDOT PROJ. MGR. RECEIVED REVISED AS BUILT	 Seattle Department of Transportation ORDINANCE NO. 126725 PW NO. 2023-028 SCALE: 1"=10'	BEACON AVE S AND 15TH AVE S SAFETY PROJECT	PC TRC1059 CO TRC1059 VPI # 792-788
	ALL WORK SHALL BE DONE IN ACCORDANCE WITH THE CITY OF SEATTLE STANDARD PLANS AND SPECIFICATIONS AND OTHER DOCUMENTS CALLED FOR IN SECTION 0-02.3 OF THE PROJECT MANUAL.				SG7 SHEET 51 OF 101

P:\SDOT\TRC1059_Beacon Hill Bike Route\A-Plan_Sheets\TRC1059_P-51G.dwg
 Nov-15-23 10:30am

Vault Serial No.	39331
Date	MARK
Nature	REVISIONS
Made	CHK'D
Rev'd	

LOOP SCHEDULE

LOOP NO.	SIZE	TYPE				BICYCLE DETECTOR PAVEMENT MARKING	PHASE	CHANNEL	NO. TURNS	MEASURED AT HANDHOLE	
		DIPOLE	QUADRUPOLE	STANDARD	PREFORMED					INDUCTANCE	RESISTANCE
L11	6' DIA.		X	X			1				
L12	6' DIA.	X		X			1				
L13	6' DIA.	X		X			1				
L51	6' DIA.		X	X			5				
L52	6' DIA.	X		X			5				
L53	6' DIA.	X		X			5				

WIRING SCHEDULE

RUN NO	SPAN OR CONDUIT SIZE	EXISTING CONDUCTORS	LOOP	LOOP LEAD-IN 1PR(SH)	VEH SIGNAL HEAD	GROUND	COMMENTS
1	EX. 2-3"	EXISTING			2-5C		
2	EX. 2"	1PR(SH)					
3	EX. 2-2"		6-1C				REMOVE EXISTING LOOP WIRES
4	EX. 2"	1PR(SH)					
5	2-2" SDOT	-	6-1C				
6	EX. SPAN	EXISTING			1-5C		
7	EX. SPAN	EXISTING			2-5C		
8	EX. SPAN	EXISTING			2-5C		
9	EX. SPAN	EXISTING			2-5C		
10	EX. SPAN	EXISTING			2-5C		

Vault Serial No.	39331
Date	
Mark	
Nature	
Revisions	
Made	
Checked	
Rev'd	

P:\SDOT\TRC1059_Beacon Hill Bike Route\A-Plan_Sheets\TRC1059_P-5IG.dwg
Nov-15-23 10:30pm

100% SUBMITTAL (NOT FOR CONSTRUCTION) NOVEMBER 2023

SCHEDULES
BEACON AVE S & S MCCLELLAN ST
SIGNALS

APPROVED FOR ADVERTISING
FAS PURCHASING AND CONTRACTING DIRECTOR
SEATTLE, WASHINGTON 20
BY:
FAS PURCHASING AND CONTRACTING DIRECTOR

INITIALS AND DATE	INITIALS AND DATE
DESIGNED	REVIEWED:
CHECKED	DES. CONST.
	SDOT PROJ. MGR.
DRAWN	RECEIVED
CHECKED	REVISED AS BUILT
ALL WORK SHALL BE DONE IN ACCORDANCE WITH THE CITY OF SEATTLE STANDARD PLANS AND SPECIFICATIONS AND OTHER DOCUMENTS CALLED FOR IN SECTION 0-02.3 OF THE PROJECT MANUAL.	

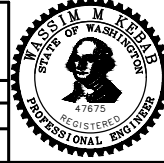

Seattle Department of Transportation
ORDINANCE NO. 126725 PW NO. 2023-028
SCALE: NONE

BEACON AVE S AND 15TH
AVE S SAFETY PROJECT

PC	TRC1059
CO	TRC1059
VPI #	792-788
SG7A	
SHEET	52 OF 101

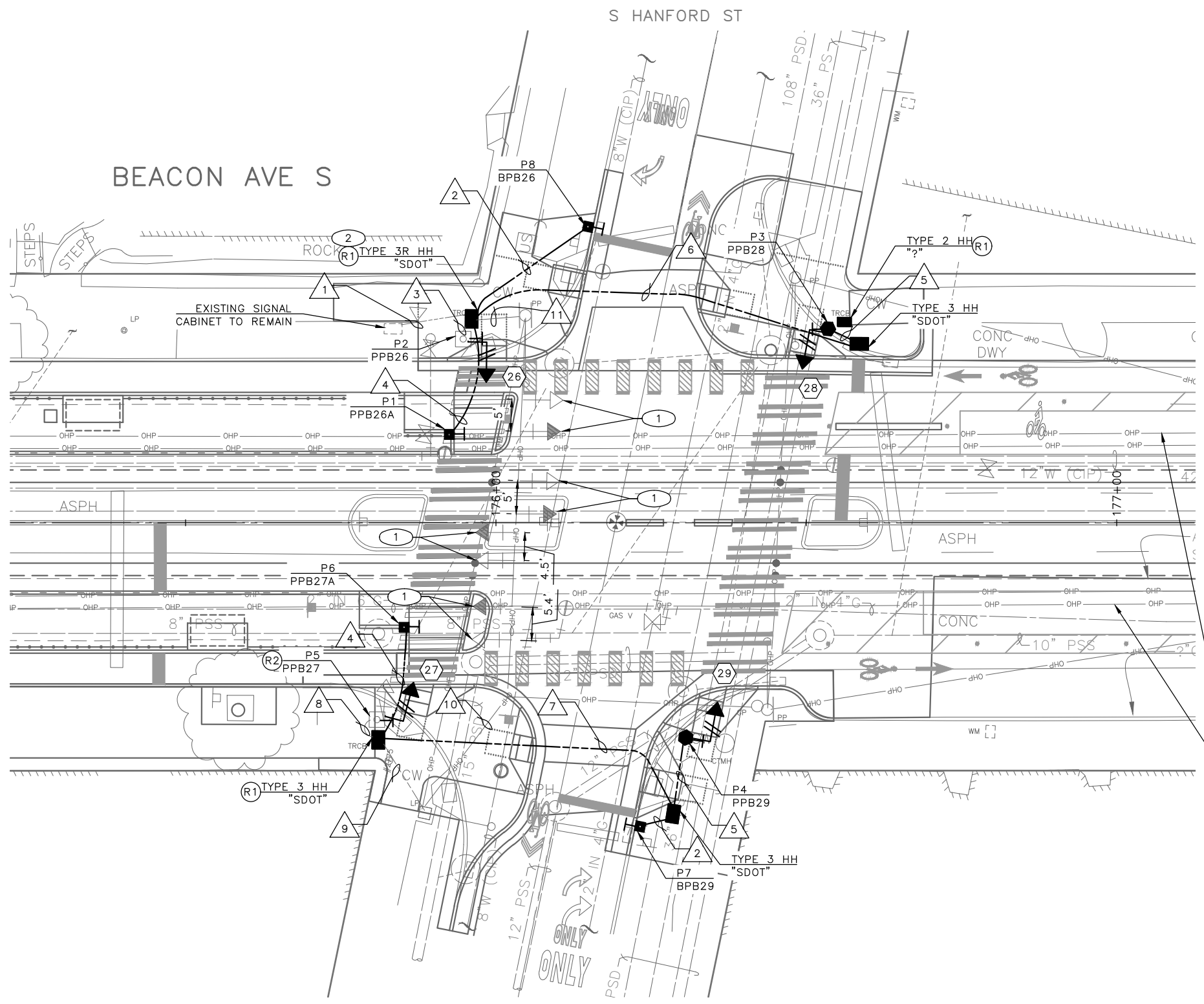

REMOVAL NOTES:

- (R1) REMOVE EX. HANDHOLE.
- (R2) REMOVE PEDESTRIAN SIGNAL HEAD, PEDESTRIAN PUSH BUTTON AND ALL ASSOCIATED WIRING.

EXISTING PHASE DIAGRAM

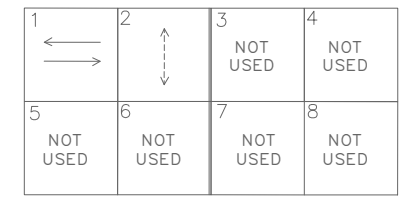

CONSTRUCTION NOTES:

- 1 RELOCATE EXISTING VEHICLE SIGNAL HEAD AND INSTALL 1" RETRO REFLECTIVE TAPE AROUND EXISTING SIGNAL HEAD BACKPLATE BORDER.
- 2 INSTALL CENTRAL CONTROL UNIT IN EXISTING SIGNAL CABINET.

PROPOSED PHASE DIAGRAM

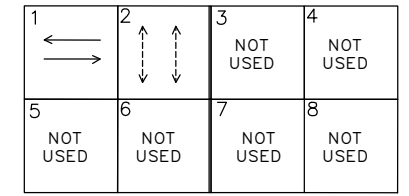

SIGNAL HEAD DISPLAY

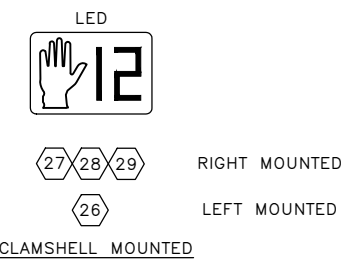

WARNING: HIGH-VOLTAGE OVERHEAD TROLLEY LINES! REMAIN 10' CLEAR.

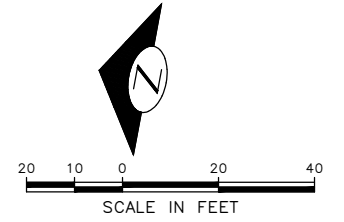

100% SUBMITTAL (NOT FOR CONSTRUCTION) NOVEMBER 2023

BEACON AVE S & S HANFORD ST SIGNALS

APPROVED FOR ADVERTISING FAS PURCHASING AND CONTRACTING DIRECTOR SEATTLE, WASHINGTON 20 BY: FAS PURCHASING AND CONTRACTING DIRECTOR	INITIALS AND DATE DESIGNED CHECKED DRAWN CHECKED	INITIALS AND DATE REVIEWED: DES. CONST. SDOT PROJ. MGR. RECEIVED REVISED AS BUILT			BEACON AVE S AND 15TH AVE S SAFETY PROJECT	PC TRC1059 CO TRC1059 VPI # 792-788
	ALL WORK SHALL BE DONE IN ACCORDANCE WITH THE CITY OF SEATTLE STANDARD PLANS AND SPECIFICATIONS AND OTHER DOCUMENTS CALLED FOR IN SECTION 0-02.3 OF THE PROJECT MANUAL.					SCALE: 1"=10' SHEET 53 OF 101

VAULT SERIAL NO.	DATE	MARK	NATURE	MADE	CHK'D	REV'D
39331						

P:\ASDOT\TRC1059_Beacon Hill Bike Route\A-Plan_Sheets\TRC1059_P-5(S).dwg
 Nov-15-23 10:31pm

POLE/PEDESTAL SCHEDULE

POLE NO.	STATION/LOCATION AND OFFSET	POLE TYPE	LENGTH (FT)	FOUNDATION TYPE
P1	175+92.48, 14.20'LT	PPB POST	4.5	STD PLAN 521
P3	176+53.49, 31.23'LT	PEDESTAL	10	STD PLAN 524
P4	176+30.57, 34.61'RT	PEDESTAL	10	STD PLAN 524
P6	175+85.20, 16.84'RT	PPB POST	4.5	STD PLAN 521
P7	176+23.23, 48.92'RT	PPB POST	4.5	STD PLAN 521
P8	176+14.84, 47.65'LT	PPB POST	4.5	STD PLAN 521

(PPB/BPB) PUSHBUTTON MOUNTING SCHEDULE

PPB NO.	POLE NO.	LOCATION (0° AZIMUTH CLOCKWISE)	PHASE	ARROW DIRECTION LOOKING AT PUSHBUTTON	
				ARROW DIRECTION	NOTES
PPB26	P2	180	2	LEFT	RAPID TICK
PPB26A	P1	180	2	LEFT	RAPID TICK
BPB26	P8	190	2	LEFT	-
PPB27A	P6	180	2	RIGHT	RAPID TICK
PPB27	P5	180	2	RIGHT	-
PPB28	P3	0	2	RIGHT	RAPID TICK
BPB29	P7	10	2	LEFT	RAPID TICK
PPB29	P4	0	2	LEFT	RAPID TICK

SEE STD PLAN 522b FOR PEDESTRIAN PUSHBUTTON ASSEMBLY.
0 ° AZIMUTH = NORTHBOUND

WIRING SCHEDULE

RUN NO	SPAN OR CONDUIT SIZE	EXISTING CONDUCTORS	PED HEADS	PPB/BPB 1-PR(SH)	GROUND	COMMENTS
1	EX. 2-3"	EXISTING		6		
2	1" SDOT			1	1-#6	
3	EX. 2"	1-3C, 1-PR(SH)				
4	1" SDOT			1	1-#6	
5	2" SDOT	-	1	1	1-#6	
6	2-3" SDOT	-	1	1	1-#6	
7	2-3" SDOT	-	1	2	1-#6	
8	EX. 2"	1-PR(SH), 1-3C				
9	EX. 2" SDOT	1-PR(SH), 1-3C	1	2		
	EX. 2" SL	EX.				
10	EX. SPAN	1-PR(SH), 1-3C	2	3		
11	EX. 2-2"	EXISTING		3		

SCHEDULES
BEACON AVE S & S HANFORD ST
SIGNALS

100% SUBMITTAL (NOT FOR CONSTRUCTION) NOVEMBER 2023

APPROVED FOR ADVERTISING FAS PURCHASING AND CONTRACTING DIRECTOR	INITIALS AND DATE	INITIALS AND DATE
SEATTLE, WASHINGTON 20	DESIGNED CHECKED	REVIEWED: DES. CONST. SDOT PROJ. MGR.
BY: FAS PURCHASING AND CONTRACTING DIRECTOR	DRAWN CHECKED	RECEIVED REVISED AS BUILT
ALL WORK SHALL BE DONE IN ACCORDANCE WITH THE CITY OF SEATTLE STANDARD PLANS AND SPECIFICATIONS AND OTHER DOCUMENTS CALLED FOR IN SECTION 0-02.3 OF THE PROJECT MANUAL.		



BEACON AVE S AND 15TH
AVE S SAFETY PROJECT

PC	TRC1059
CO	TRC1059
VPI #	792-788
SG8A	
SHEET 54 OF 101	

VAULT SERIAL NO.	DATE	MARK	NATURE	MADE	CHK'D	REV'D
39331						

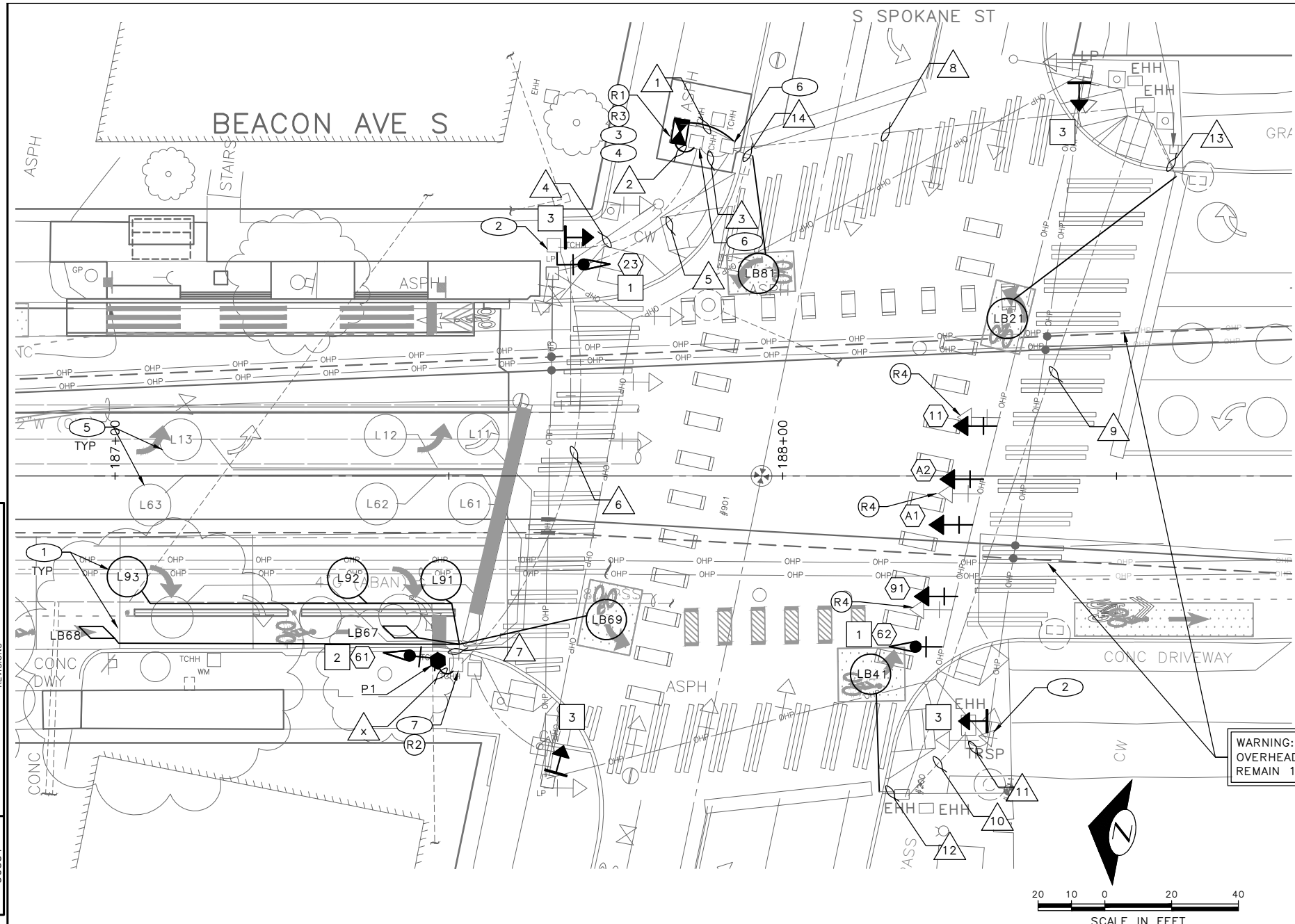

REMOVAL NOTES:

- (R1) LABEL AND DISCONNECT ALL SIGNAL WIRING FROM EXISTING CABINET TERMINAL BLOCKS AND PULL BACK TO ADJACENT HANDHOLE. PROTECT WIRE LEADS. TEMPORARY RELOCATE AND SECURE TRAFFIC SIGNAL CABINET ON ADJACENT HANDHOLE WITH A TEMPORARY CONTROLLER CABINET FRAMING APPARATUS DURING FOUNDATION WORK. ESTABLISH A TEMPORARY CONNECTION FOR ALL SIGNAL WIRING AND REACTIVATE EXISTING SIGNAL CONTROLLER TO MAINTAIN TRAFFIC SIGNAL OPERATION UNTIL NEW TRAFFIC SIGNAL CONTROLLER IS READY.
- (R2) CUT AND TERMINATE ABANDONED LOOP WIRES.
- (R3) REMOVE EXISTING SIGNAL CONTROLLER CABINET FOUNDATION.
- (R4) REMOVE EXISTING VEHICLE SIGNAL HEAD. PROTECT WIRES.

CONSTRUCTION NOTES:

- (1) INSTALL DETECTOR LOOP, SEE SCHEDULE.
- (2) INSTALL NEW SIGNAL HEAD ON EXISTING POLE.
- (3) CONSTRUCT TYPE III SIGNAL CONTROLLER CABINET FOUNDATION.
- (4) FURNISH AND INSTALL TYPE III SIGNAL CONTROLLER CABINET ON NEW FOUNDATION. THE FRONT DOOR OF THE CABINET SHALL FACE NORTH. RE-TERMINATE ALL EXISTING WIRING IN THE NEW CABINET.
- (5) PROTECT EXISTING LOOP WIRES.
- (6) INSTALL NEW CONDUIT INTO EX. HANDHOLE, PER WIRING SCHEDULE.
- (7) SPLICE NEW LOOP WIRES TO EXISTING LOOP LEAD-IN.

EXISTING PHASE DIAGRAM

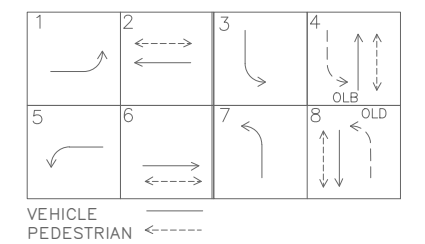

PROPOSED PHASE DIAGRAM

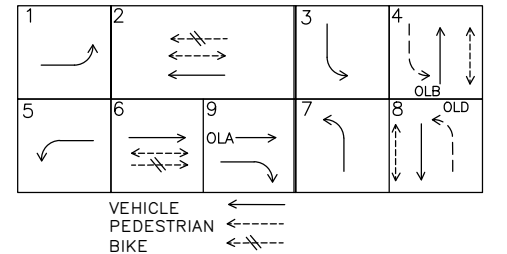

SIGNAL HEAD DISPLAY

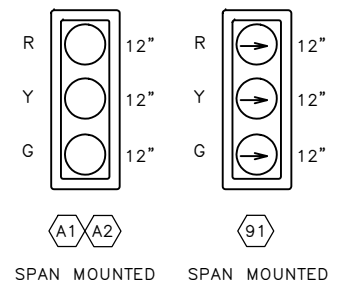

(23) POLE MOUNTED (61) POLE MOUNTED
(62) SPAN MOUNTED

POLE/PEDESTAL SCHEDULE

POLE NO.	STATION/LOCATION AND OFFSET	POLE TYPE	LENGTH (FT)	FOUNDATION TYPE
P1	187+48.35, 27.71'RT	PEDESTAL	8	STD PLAN 524

SIGN

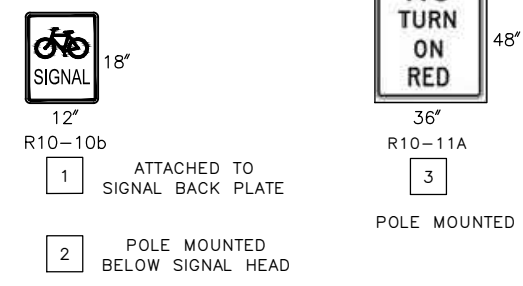

100% SUBMITTAL (NOT FOR CONSTRUCTION) NOVEMBER 2023

BEACON AVE S & S SPOKANE ST SIGNALS

APPROVED FOR ADVERTISING FAS PURCHASING AND CONTRACTING DIRECTOR SEATTLE, WASHINGTON 20 BY: FAS PURCHASING AND CONTRACTING DIRECTOR	INITIALS AND DATE DESIGNED CHECKED DRAWN CHECKED	INITIALS AND DATE REVIEWED: DES. CONST. SDOT PROJ. MGR. RECEIVED REVISED AS BUILT		<p>ORDINANCE NO. 126725 PW NO. 2023-028</p>	PC TRC1059 CO TRC1059 VPI # 792-788 SG9 SHEET 55 OF 101

P:\SDD\TRC1059_Beacon Hill Bike Route\A-Plan_Sheets\TRC1059_P-516.dwg
 Nov-15-23 10:34am

VAULT SERIAL NO.	DATE	MARK	NATURE	MADE	CHK'D	REV'D
39331						

WIRING SCHEDULE

RUN NO	SPAN OR CONDUIT SIZE	EXISTING CONDUCTORS	LOOP WIRES	LOOP LEAD-IN	BIKE SIGNAL HEAD	GROUND	COMMENTS
1	EX. 2-3"	EXISTING		3-1PR			
	2" SDOT					1-#6	
2	3" SDOT			1-1PR	2-5C	1-#6	
3	EX. 2-3"				2-5C		
4	EX. 2-3"	EXISTING		1-1PR			
5	EX. 2-2"				1-5C		
6	EX. 3-3"			1-1PR			
7	EX. 2-2"	EXISTING	12C				
8	EX. 3-3"			2-1PR	1-5C		
9	EX. 3-3"			1-1PR	1-5C		
10	EX. 2-2"				1-5C		
11	EX. 2-2"				1-5C		
12	EX. 2-2"	EXISTING	2C				
13	EX. 2-2"	EXISTING	2C				
14	EX. 2-2"	EXISTING	2C				

LOOP SCHEDULE

LOOP NO.	SIZE	TYPE				BICYCLE DETECTOR PAVEMENT MARKING	PHASE	CHANNEL	NO. TURNS	MEASURED AT HANDHOLE	
		DIPOLE	QUADRUPOLE	STANDARD	PREFORMED					INDUCTANCE	RESISTANCE
L91	6'	X		X			9				
L92	6'	X		X			9				
L93	6'	X		X			9				
LB67	*	X		X			6				
LB68	*	X		X			6				
LB21	6'	X		X			2				
LB41	6'	X		X			4				
LB69	6'	X		X			6				
LB81	6'	X		X			8				

VAULT SERIAL NO.	DATE	MARK	NATURE	MADE	CHK'D	REV'D
39331						

100% SUBMITTAL (NOT FOR CONSTRUCTION) NOVEMBER 2023

SCHEDULES
BEACON AVE S & S SPOKANE ST
SIGNALS

APPROVED FOR ADVERTISING
FAS PURCHASING AND CONTRACTING DIRECTOR
SEATTLE, WASHINGTON 20
BY:
FAS PURCHASING AND CONTRACTING DIRECTOR

INITIALS AND DATE		INITIALS AND DATE	
DESIGNED		REVIEWED:	
CHECKED		DES.	CONST.
		SDOT	PROJ. MGR.
DRAWN		RECEIVED	
CHECKED		REVISED AS BUILT	

ALL WORK SHALL BE DONE IN ACCORDANCE WITH THE CITY OF SEATTLE STANDARD PLANS AND SPECIFICATIONS AND OTHER DOCUMENTS CALLED FOR IN SECTION 0-02.3 OF THE PROJECT MANUAL.

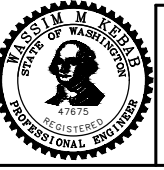

Seattle Department of Transportation
ORDINANCE NO. 126725 PW NO. 2023-028
SCALE: 1"=10'

BEACON AVE S AND 15TH AVE S SAFETY PROJECT

PC	TRC1059
CO	TRC1059
VPI #	792-788
SG9A	
SHEET 56 OF 101	

FIELD TERMINATION DIAGRAM

REGION NO.	STATE	FEDERAL AID PROJECT NO.	SHEET NO.
10	WA		57

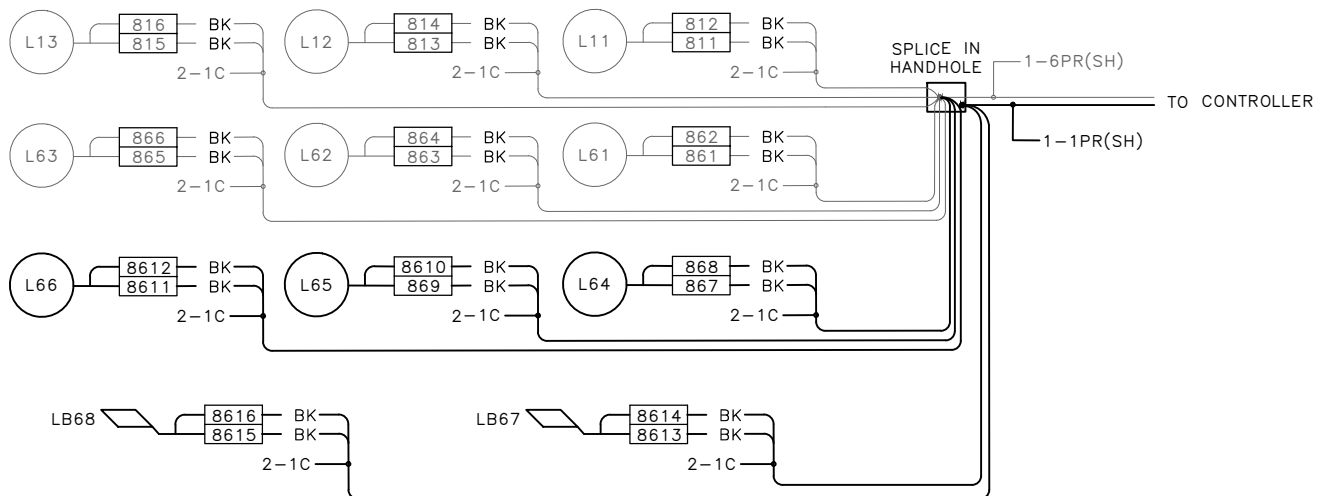
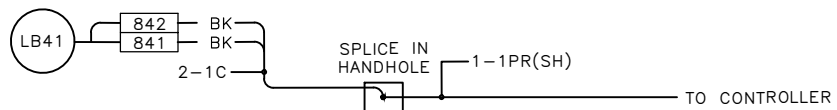
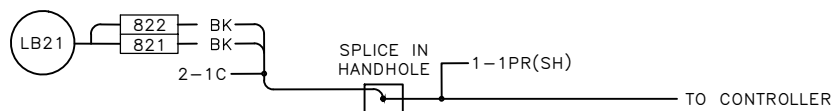
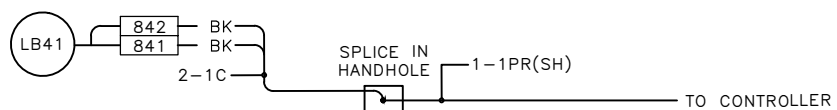

FIELD TERMINATION DIAGRAM
BEACON AVE S & S SPOKANE ST
SIGNALS

100% SUBMITTAL (NOT FOR CONSTRUCTION) NOVEMBER 2023

APPROVED FOR ADVERTISING
FAS PURCHASING AND CONTRACTING DIRECTOR

SEATTLE, WASHINGTON 20

BY:
FAS PURCHASING AND CONTRACTING DIRECTOR

INITIALS AND DATE

DESIGNED

CHECKED

DRAWN

CHECKED

ALL WORK SHALL BE DONE IN ACCORDANCE WITH THE CITY OF SEATTLE STANDARD PLANS AND SPECIFICATIONS AND OTHER DOCUMENTS CALLED FOR IN SECTION 0-02.3 OF THE PROJECT MANUAL.

INITIALS AND DATE

REVIEWED:

DES. CONST.

SDOT PROJ. MGR.

RECEIVED

REVISED AS BUILT

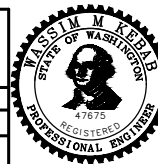

ORDINANCE NO. 126725 PW NO. 2023-028

SCALE: NONE

BEACON AVE S AND 15TH
AVE S SAFETY PROJECT

PC TRC1059

CO TRC1059

VPI # 792-788

SG9B

SHEET 57 OF 101

P:\SDD\TRC1059_Beacon Hill Bike Route\A-Plan_Sheets\TRC1059_P-5IG.dwg Nov-15-23 10:35am

VAULT SERIAL NO.	DATE	MARK	NATURE	MADE	CHK'D	REV'D
39331						

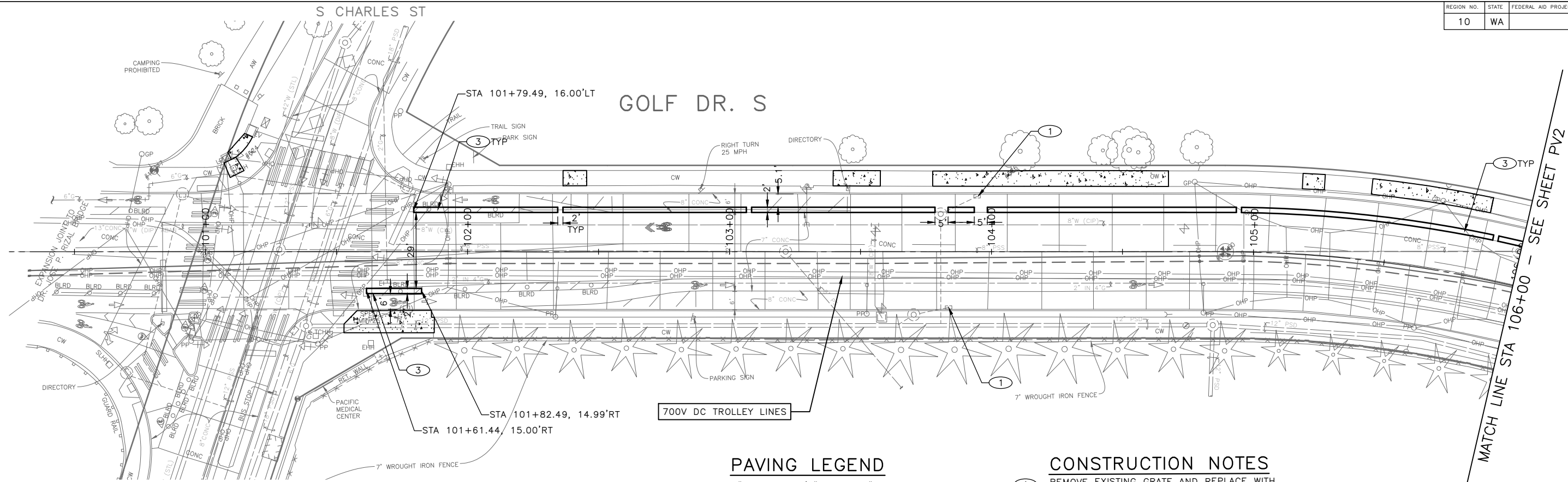

PAVING LEGEND

- 2" WMA CL 1/2" OVER 10" RDWY CEM CONC BASE (24 HR HES), OVER 6" MNRL AGG TYPE 2
- WMA CL 1/2" OVERLAY (2" DEPTH MIN OR MATCH EX DEPTH)
- WMA CL 1/2" (3" DEPTH OR PER PLAN), OVER MNRL AGG TYPE 2 (4" DEPTH OR PER PLAN)
- 10" ROADWAY CEM CONC (24 HR HES), OVER 6" MNRL AGG TYPE 2
- 12" ROADWAY CEM CONC (24 HR HES), OVER 6" MNRL AGG TYPE 2
- 13" WMA CL 1/2 OVER 6" MNRL AGG TYPE 2
- CEM CONC SIDEWALK OR MEDIAN W/ 25% POZZOLANS
- 6" CEM CONC DRIVEWAY (24 HR HES), PER STD PLAN 430
- SEEDED LAWN INSTALLATION OVER AMENDED SOIL PER STD PLAN 142
- ARBORIST WOOD CHIP MULCH OVER AMENDED SOIL PER STD PLAN 142
- DETECTABLE WARNING SURFACE, PER STD PLAN 422K
- PERPENDICULAR CURB RAMP AND DETECTABLE WARNING, PER STD PLAN 422A
- DIRECTIONAL CURB RAMP AND DETECTABLE WARNING, PER STD PLAN 422D
- CEM CONC CURB PER STD PLAN 410C
- CEM CONC CURB & GUTTER PER STD PLAN 410B
- PEDESTRIAN RAILING PER STD PLAN 443

CONSTRUCTION NOTES

- 1 REMOVE EXISTING GRATE AND REPLACE WITH VANED GRATE PER STD PLAN 265.
- 2 REMOVE EXISTING GRATE AND REPLACE WITH VANED GRATE PER STD PLAN 266.
- 3 CEMENT CONCRETE CURB PBL BUFFER, TYPE 1. SEE DETAIL 1 ON PVDT1
- 4 CEMENT CONCRETE CURB PBL BUFFER, TYPE 2. SEE DETAIL 2 ON PVDT1
- 5 REMOVE OR RELOCATE BUS SHELTER (BY KCM)
- 6 INSTALL CAST-IN-PLACE DETECTABLE DIRECTIONAL STRIP, SEE DETAIL ON PVDT1
- 7 CEM CONC CURB & GUTTER PER STD PLAN 410B.
- 8 TRAFFIC CURB PER STD PLAN 413 (PAINT CURB WHERE NOTED ON PLANS)
- 9 SPEED CUSHION HUMPS PER STD PLAN 436B.
- 10 B21 SHELTER FOOTING WITH GROUNDING WIRE PER KCM STD PLAN D103 AND D111.
- 11 B22 SHELTER FOOTING WITH GROUNDING WIRE PER KCM STD PLAN D103 AND D111. (F52 BUS SHELTER BY KCM)
- 12 B30 SHELTER FOOTING (9'-0" BY 4'-4" BY 14") WITH GROUNDING WIRE PER KCM STD PLANS D103, D108 AND D111. (F21 BUS SHELTER BY KCM)
- 13 TYPE III SIGN FOOTING PER KCM STD PLAN D104A
- 14 STREET TREE PER STD PLAN 100A AND 100C. TYPE 1: JAPANESE HORNBEAM (CARPINUS JAPONICA), 2" CALIPER, STREET TREE GRADE. TYPE 2: FIRESPIRE HORNBEAM (CARPINUS CAROLINIANA 'JFS-KW6'), 2" CALIPER, STREET TREE GRADE.

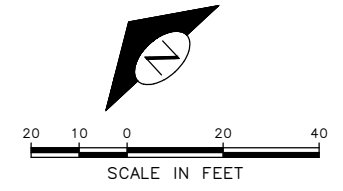

100% SUBMITTAL (NOT FOR CONSTRUCTION) NOVEMBER 2023

APPROVED FOR ADVERTISING FAS PURCHASING AND CONTRACTING DIRECTOR		INITIALS AND DATE	
DESIGNED	CHECKED	DES.:	CONST.:
SEATTLE, WASHINGTON 20		SDOT	PROJ. MGR.
DRAWN		RECEIVED	
CHECKED		REVISED AS BUILT	
BY:		ALL WORK SHALL BE DONE IN ACCORDANCE WITH THE CITY OF SEATTLE STANDARD PLANS AND SPECIFICATIONS AND OTHER DOCUMENTS CALLED FOR IN SECTION 0-22.3 OF THE PROJECT MANUAL.	
FAS PURCHASING AND CONTRACTING DIRECTOR			

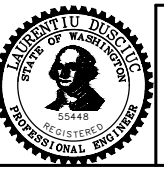

Seattle Department of Transportation
 ORDINANCE NO. 126725 PW NO. 2023-028
 SCALE: 1"=20'

BEACON AVE S AND 15TH AVE S SAFETY PROJECT

PC	TRC1059
CO	TRC1059
VPI #	792-788
PV1	
SHEET	58 OF 101

Vault Serial No.	39331
Date	Mark
Nature	Revisions
MADE	CHK'D
REV'D	

P:\ASDOT\TRC1059_Beacon Hill Bike Route\A-Plan_Sheets\TRC1059_P-Road.dwg
 Nov-15-23 10:37pm

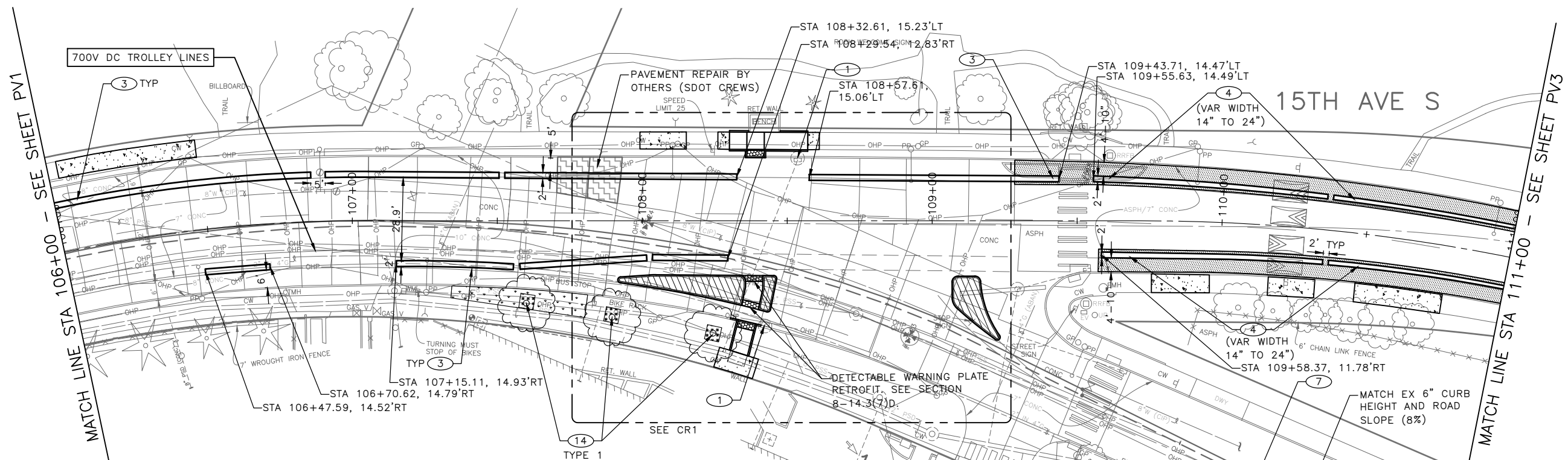

PAVING LEGEND

- 2" WMA CL 1/2" OVER 10" RDWY CEM CONC BASE (24 HR HES), OVER 6" MNRL AGG TYPE 2
- WMA CL 1/2" OVERLAY (2" DEPTH MIN OR MATCH EX DEPTH)
- WMA CL 1/2" (3" DEPTH OR PER PLAN), OVER MNRL AGG TYPE 2 (4" DEPTH OR PER PLAN)
- 10" ROADWAY CEM CONC (24 HR HES), OVER 6" MNRL AGG TYPE 2
- 12" ROADWAY CEM CONC (24 HR HES), OVER 6" MNRL AGG TYPE 2
- 13" WMA CL 1/2 OVER 6" MNRL AGG TYPE 2
- CEM CONC SIDEWALK OR MEDIAN W/ 25% POZZOLANS
- 6" CEM CONC DRIVEWAY (24 HR HES), PER STD PLAN 430
- SEEDED LAWN INSTALLATION OVER AMENDED SOIL PER STD PLAN 142
- ARBORIST WOOD CHIP MULCH OVER AMENDED SOIL PER STD PLAN 142
- DETECTABLE WARNING SURFACE, PER STD PLAN 422K
- PERPENDICULAR CURB RAMP AND DETECTABLE WARNING, PER STD PLAN 422A
- DIRECTIONAL CURB RAMP AND DETECTABLE WARNING, PER STD PLAN 422D
- CEM CONC CURB PER STD PLAN 410C
- CEM CONC CURB & GUTTER PER STD PLAN 410B
- PEDESTRIAN RAILING PER STD PLAN 443

CONSTRUCTION NOTES

- 1 REMOVE EXISTING GRATE AND REPLACE WITH VANED GRATE PER STD PLAN 265.
- 2 REMOVE EXISTING GRATE AND REPLACE WITH VANED GRATE PER STD PLAN 266.
- 3 CEMENT CONCRETE CURB PBL BUFFER, TYPE 1. SEE DETAIL 1 ON PVDT1
- 4 CEMENT CONCRETE CURB PBL BUFFER, TYPE 2. SEE DETAIL 2 ON PVDT1
- 5 REMOVE OR RELOCATE BUS SHELTER (BY KCM)
- 6 INSTALL CAST-IN-PLACE DETECTABLE DIRECTIONAL STRIP, SEE DETAIL ON PVDT1
- 7 CEM CONC CURB & GUTTER PER STD PLAN 410B.
- 8 TRAFFIC CURB PER STD PLAN 413 (PAINT CURB WHERE NOTED ON PLANS)
- 9 SPEED CUSHION HUMP PER STD PLAN 436B.
- 10 B21 SHELTER FOOTING WITH GROUNDING WIRE PER KCM STD PLAN D103 AND D111.
- 11 B22 SHELTER FOOTING WITH GROUNDING WIRE PER KCM STD PLAN D103 AND D111. (F52 BUS SHELTER BY KCM)
- 12 B30 SHELTER FOOTING (9'-0" BY 4'-4" BY 14") WITH GROUNDING WIRE PER KCM STD PLANS D103, D108 AND D111. (F21 BUS SHELTER BY KCM)
- 13 TYPE III SIGN FOOTING PER KCM STD PLAN D104A
- 14 STREET TREE PER STD PLAN 100A AND 100C. TYPE 1: JAPANESE HORNBAM (CARPINUS JAPONICA), 2" CALIPER, STREET TREE GRADE. TYPE 2: FIRESPIRE HORNBAM (CARPINUS CAROLINIANA 'JFS-KW6'), 2" CALIPER, STREET TREE GRADE.

- 1.5% MAX CROSS SLOPE (SW AND BUS PADS)
- 6" MIN WALL HEIGHT AT BACK OF SIDEWALK (TYP)
- 30" MAX WALL HEIGHT AT BACK OF FOOTING (TYP)
- RETAINING WALL WITH WING WALLS PER KCM STD PLAN D104.
- 1.5% MAX CROSS SLOPE (SW AND BUS PADS)

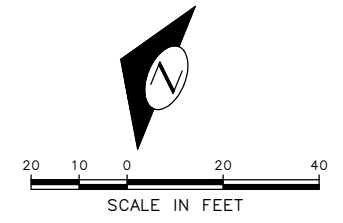

100% SUBMITTAL (NOT FOR CONSTRUCTION) NOVEMBER 2023

APPROVED FOR ADVERTISING FAS PURCHASING AND CONTRACTING DIRECTOR SEATTLE, WASHINGTON 20 BY: FAS PURCHASING AND CONTRACTING DIRECTOR	INITIALS AND DATE DESIGNED CHECKED DRAWN CHECKED	INITIALS AND DATE REVIEWED: DES. CONST. SDOT PROJ. MGR. RECEIVED REVISED AS BUILT
---	--	--

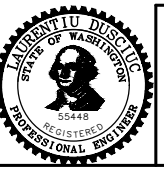

Seattle Department of Transportation
ORDINANCE NO. 126725 PW NO. 2023-028
SCALE: 1"=20'

BEACON AVE S AND 15TH AVE S SAFETY PROJECT

PC	TRC1059
CO	TRC1059
VPI #	792-788
PV2	
SHEET	59 OF 101

P:\SDOT\Projects\1059_Beacon Hill bike route\0-plot sheets\TRC1059_P-ROAD.dwg
 Nov-16-23 2:13pm

VAULT SERIAL NO.	DATE	MARK	NATURE	MADE CHKD. REV'D
39331				

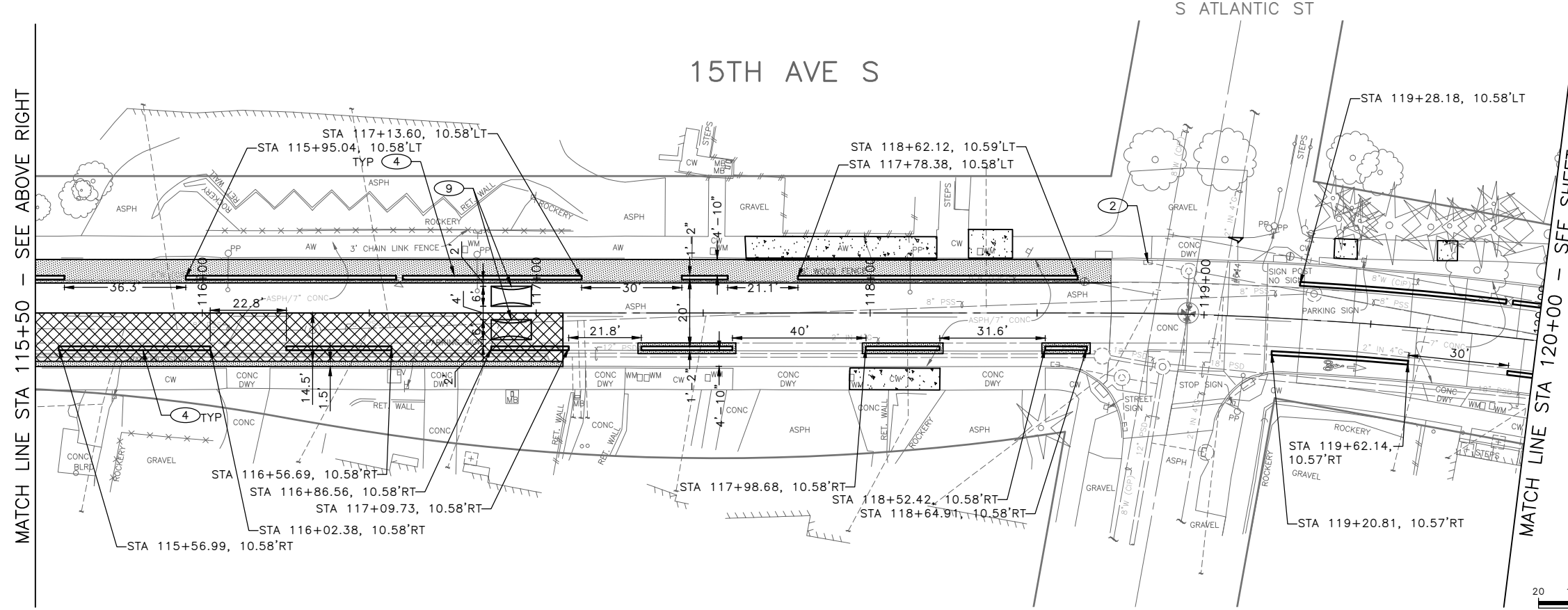
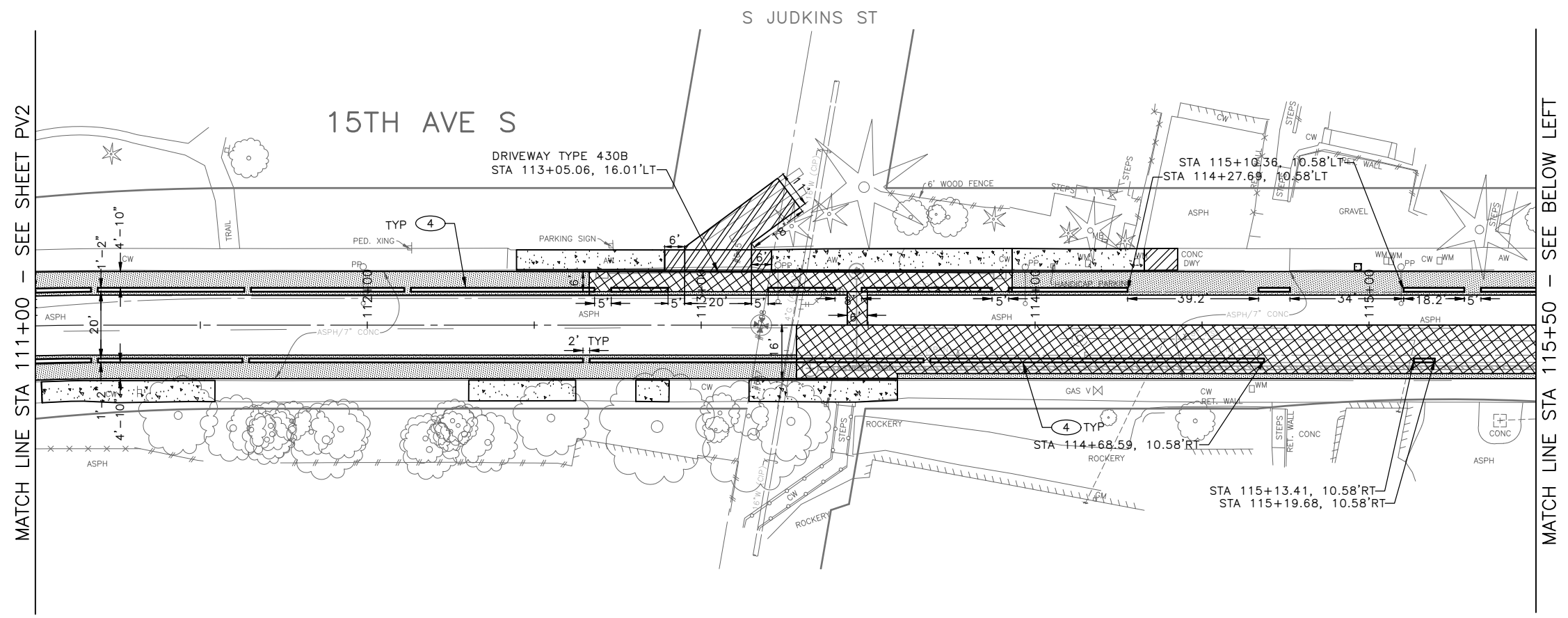

PAVING LEGEND

- 2" WMA CL 1/2" OVER 10" RDWY CEM CONC BASE (24 HR HES), OVER 6" MNRL AGG TYPE 2
- WMA CL 1/2" OVERLAY (2" DEPTH MIN OR MATCH EX DEPTH)
- WMA CL 1/2" (3" DEPTH OR PER PLAN), OVER MNRL AGG TYPE 2 (4" DEPTH OR PER PLAN)
- 10" ROADWAY CEM CONC (24 HR HES), OVER 6" MNRL AGG TYPE 2
- 12" ROADWAY CEM CONC (24 HR HES), OVER 6" MNRL AGG TYPE 2
- 13" WMA CL 1/2 OVER 6" MNRL AGG TYPE 2
- CEM CONC SIDEWALK OR MEDIAN W/ 25% POZZOLANS
- 6" CEM CONC DRIVEWAY (24 HR HES), PER STD PLAN 430
- SEEDED LAWN INSTALLATION OVER AMENDED SOIL PER STD PLAN 142
- ARBORIST WOOD CHIP MULCH OVER AMENDED SOIL PER STD PLAN 142
- DETECTABLE WARNING SURFACE, PER STD PLAN 422K
- PERPENDICULAR CURB RAMP AND DETECTABLE WARNING, PER STD PLAN 422A
- DIRECTIONAL CURB RAMP AND DETECTABLE WARNING, PER STD PLAN 422D
- CEM CONC CURB PER STD PLAN 410C
- CEM CONC CURB & GUTTER PER STD PLAN 410B
- PEDESTRIAN RAILING PER STD PLAN 443

CONSTRUCTION NOTES

- 1 REMOVE EXISTING GRATE AND REPLACE WITH VANED GRATE PER STD PLAN 265.
- 2 REMOVE EXISTING GRATE AND REPLACE WITH VANED GRATE PER STD PLAN 266.
- 3 CEMENT CONCRETE CURB PBL BUFFER, TYPE 1. SEE DETAIL 1 ON PVDT1
- 4 CEMENT CONCRETE CURB PBL BUFFER, TYPE 2. SEE DETAIL 2 ON PVDT1
- 5 REMOVE OR RELOCATE BUS SHELTER (BY KCM)
- 6 INSTALL CAST-IN-PLACE DETECTABLE DIRECTIONAL STRIP, SEE DETAIL ON PVDT1
- 7 CEM CONC CURB & GUTTER PER STD PLAN 410B.
- 8 TRAFFIC CURB PER STD PLAN 413 (PAINT CURB WHERE NOTED ON PLANS)
- 9 SPEED CUSHION HUMP PER STD PLAN 436B.
- 10 B21 SHELTER FOOTING WITH GROUNDING WIRE PER KCM STD PLAN D103 AND D111.
- 11 B22 SHELTER FOOTING WITH GROUNDING WIRE PER KCM STD PLAN D103 AND D111. (F52 BUS SHELTER BY KCM)
- 12 B30 SHELTER FOOTING (9'-0" BY 4'-4" BY 14") WITH GROUNDING WIRE PER KCM STD PLANS D103, D108 AND D111. (F21 BUS SHELTER BY KCM)
- 13 TYPE III SIGN FOOTING PER KCM STD PLAN D104A
- 14 STREET TREE PER STD PLAN 100A AND 100C. TYPE 1: JAPANESE HORNBAM (CARPINUS JAPONICA), 2" CALIPER, STREET TREE GRADE. TYPE 2: FIRESPIRE HORNBAM (CARPINUS CAROLINIANA 'JFS-KW6'), 2" CALIPER, STREET TREE GRADE.



100% SUBMITTAL (NOT FOR CONSTRUCTION) NOVEMBER 2023

APPROVED FOR ADVERTISING FAS PURCHASING AND CONTRACTING DIRECTOR SEATTLE, WASHINGTON 20 BY: FAS PURCHASING AND CONTRACTING DIRECTOR	INITIALS AND DATE DESIGNED CHECKED DRAWN CHECKED	INITIALS AND DATE REVIEWED: DES. CONST. SDOT PROJ. MGR. RECEIVED REVISED AS BUILT
---	--	--

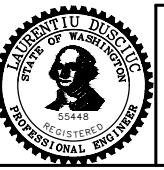

















Seattle Department of Transportation
ORDINANCE NO. 126725 PW NO. 2023-028
SCALE: 1"=20'

BEACON AVE S AND 15TH AVE S SAFETY PROJECT
PC TRC1059
CO TRC1059
VPI # 792-788
PV3
SHEET 60 OF 101

VAULT SERIAL NO. 39331
 DATE MARK
 NATURE REVISIONS
 MADE CHKD REV'D
 P:\ASDOT\TRC1059_Beacon Hill Bldg_RouteVA-Plan_Sheets\TRC1059_P-ROAD.dwg
 Nov-15-23 10:38pm

PAVING LEGEND

-  2" WMA CL 1/2" OVER 10" RDWY CEM CONC BASE (24 HR HES), OVER 6" MNRL AGG TYPE 2
-  WMA CL 1/2" OVERLAY (2" DEPTH MIN OR MATCH EX DEPTH)
-  WMA CL 1/2" (3" DEPTH OR PER PLAN), OVER MNRL AGG TYPE 2 (4" DEPTH OR PER PLAN)
-  10" ROADWAY CEM CONC (24 HR HES), OVER 6" MNRL AGG TYPE 2
-  12" ROADWAY CEM CONC (24 HR HES), OVER 6" MNRL AGG TYPE 2
-  13" WMA CL 1/2 OVER 6" MNRL AGG TYPE 2
-  CEM CONC SIDEWALK OR MEDIAN W/ 25% POZZOLANS
-  6" CEM CONC DRIVEWAY (24 HR HES), PER STD PLAN 430
-  SEEDED LAWN INSTALLATION OVER AMENDED SOIL PER STD PLAN 142
-  ARBORIST WOOD CHIP MULCH OVER AMENDED SOIL PER STD PLAN 142
-  DETECTABLE WARNING SURFACE, PER STD PLAN 422K
-  PERPENDICULAR CURB RAMP AND DETECTABLE WARNING, PER STD PLAN 422A
-  DIRECTIONAL CURB RAMP AND DETECTABLE WARNING, PER STD PLAN 422D
-  CEM CONC CURB PER STD PLAN 410C
-  CEM CONC CURB & GUTTER PER STD PLAN 410B
-  PEDESTRIAN RAILING PER STD PLAN 443

CONSTRUCTION NOTES

- 1 REMOVE EXISTING GRATE AND REPLACE WITH VANED GRATE PER STD PLAN 265.
- 2 REMOVE EXISTING GRATE AND REPLACE WITH VANED GRATE PER STD PLAN 266.
- 3 CEMENT CONCRETE CURB PBL BUFFER, TYPE 1. SEE DETAIL 1 ON PVDT1
- 4 CEMENT CONCRETE CURB PBL BUFFER, TYPE 2. SEE DETAIL 2 ON PVDT1
- 5 REMOVE OR RELOCATE BUS SHELTER (BY KCM)
- 6 INSTALL CAST-IN-PLACE DETECTABLE DIRECTIONAL STRIP, SEE DETAIL ON PVDT1
- 7 CEM CONC CURB & GUTTER PER STD PLAN 410B.
- 8 TRAFFIC CURB PER STD PLAN 413 (PAINT CURB WHERE NOTED ON PLANS)
- 9 SPEED CUSHION HUMP PER STD PLAN 436B.
- 10 B21 SHELTER FOOTING WITH GROUNDING WIRE PER KCM STD PLAN D103 AND D111.
- 11 B22 SHELTER FOOTING WITH GROUNDING WIRE PER KCM STD PLAN D103 AND D111. (F52 BUS SHELTER BY KCM)
- 12 B30 SHELTER FOOTING (9'-0" BY 4'-4" BY 14") WITH GROUNDING WIRE PER KCM STD PLANS D103, D108 AND D111. (F21 BUS SHELTER BY KCM)
- 13 TYPE III SIGN FOOTING PER KCM STD PLAN D104A
- 14 STREET TREE PER STD PLAN 100A AND 100C. TYPE 1: JAPANESE HORNBAM (CARPINUS JAPONICA), 2" CALIPER, STREET TREE GRADE. TYPE 2: FIRESPIRE HORNBAM (CARPINUS CAROLINIANA 'JFS-KW6'), 2" CALIPER, STREET TREE GRADE.

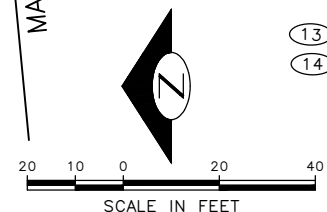
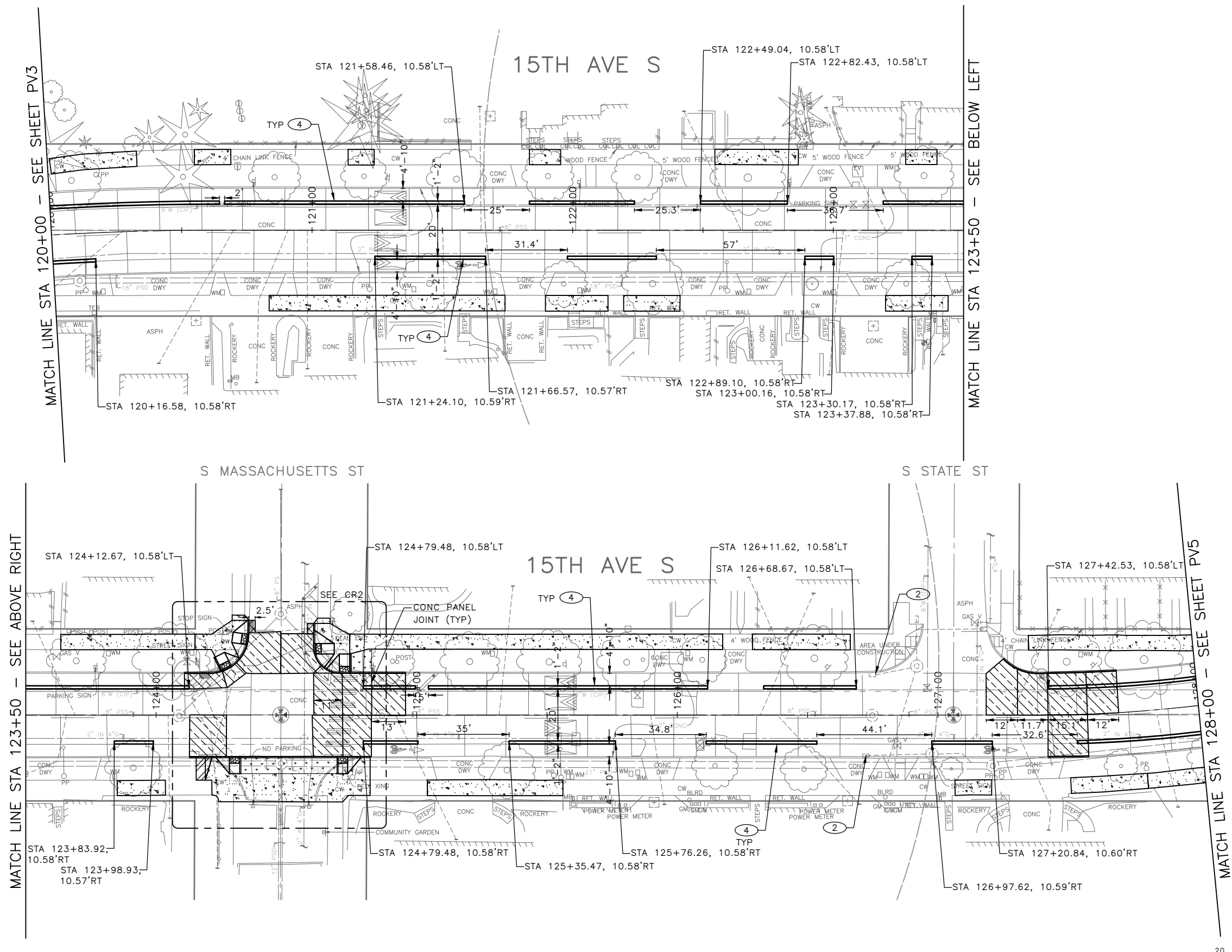

100% SUBMITTAL (NOT FOR CONSTRUCTION) NOVEMBER 2023

APPROVED FOR ADVERTISING FAS PURCHASING AND CONTRACTING DIRECTOR		INITIALS AND DATE	
DESIGNED	CHECKED	DESIGNED	CONST.
		SDOT	PROJ. MGR.
DRAWN	CHECKED	RECEIVED	
		REVISED AS BUILT	
BY: _____ FAS PURCHASING AND CONTRACTING DIRECTOR		ALL WORK SHALL BE DONE IN ACCORDANCE WITH THE CITY OF SEATTLE STANDARD PLANS AND SPECIFICATIONS AND OTHER DOCUMENTS CALLED FOR IN SECTION 0-22.3 OF THE PROJECT MANUAL.	

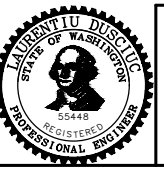

Seattle Department of Transportation
 ORDINANCE NO. 126725 PW NO. 2023-028
 SCALE: 1"=20'

BEACON AVE S AND 15TH AVE S SAFETY PROJECT

PC	TRC1059
CO	TRC1059
VPI #	792-788
PV4	
SHEET 61 OF 101	

Vault Serial No.	39331
Date	MARK
Nature	REVISIONS
MADE	CHK'D
REV'D	

P:\S001059\TRC1059_Beacon Hill Bike Route\A-Plan_Sheets\TRC1059_P-Road.dwg
 Nov-15-23 10:39am

S GRAND ST

S HOLGATE ST

15TH AVE S

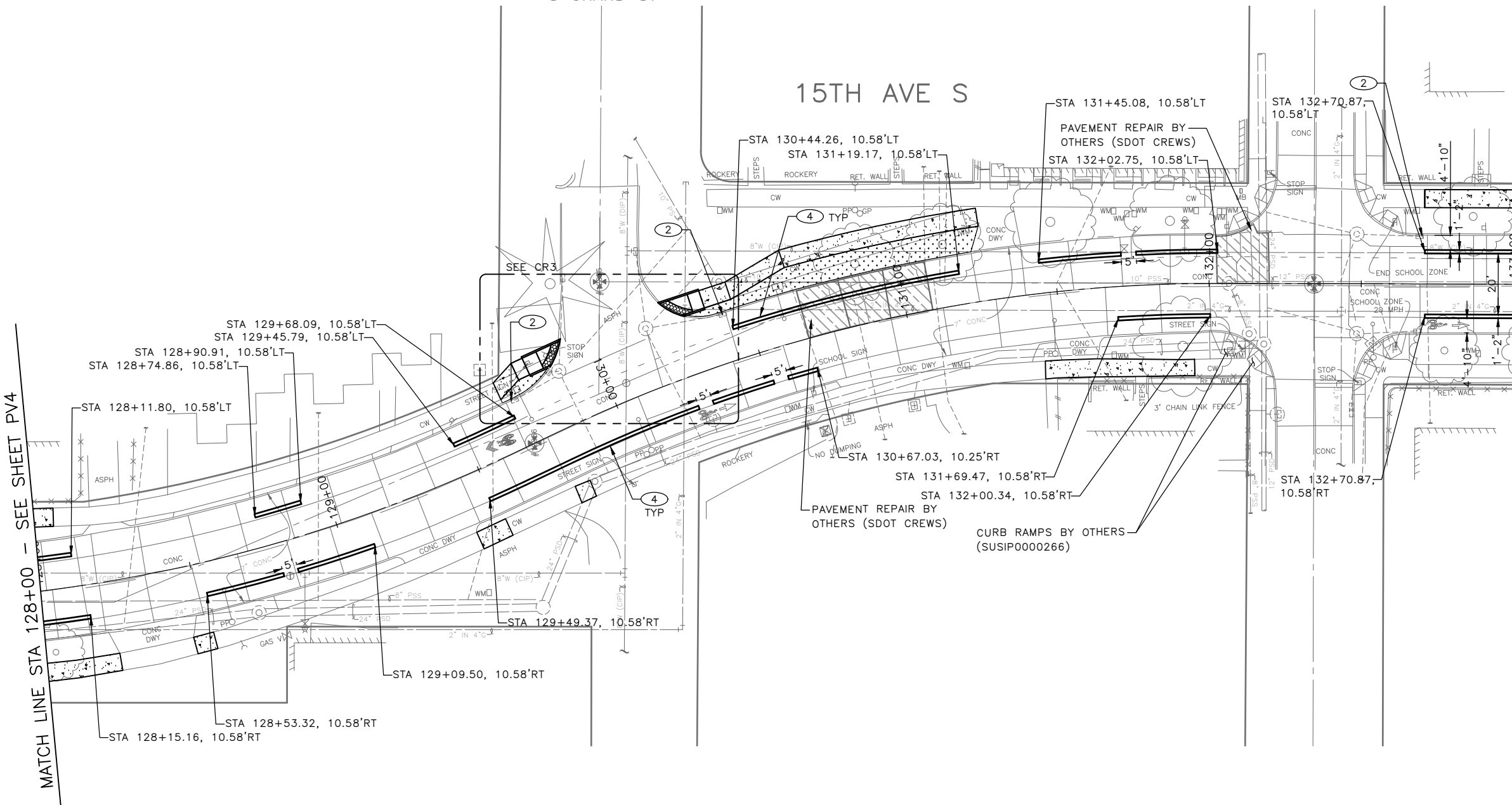

PAVING LEGEND

- 2" WMA CL 1/2" OVER 10" RDWY CEM CONC BASE (24 HR HES), OVER 6" MNRL AGG TYPE 2
- WMA CL 1/2" OVERLAY (2" DEPTH MIN OR MATCH EX DEPTH)
- WMA CL 1/2" (3" DEPTH OR PER PLAN), OVER MNRL AGG TYPE 2 (4" DEPTH OR PER PLAN)
- 10" ROADWAY CEM CONC (24 HR HES), OVER 6" MNRL AGG TYPE 2
- 12" ROADWAY CEM CONC (24 HR HES), OVER 6" MNRL AGG TYPE 2
- 13" WMA CL 1/2 OVER 6" MNRL AGG TYPE 2
- CEM CONC SIDEWALK OR MEDIAN W/ 25% POZZOLANS
- 6" CEM CONC DRIVEWAY (24 HR HES), PER STD PLAN 430
- SEEDED LAWN INSTALLATION OVER AMENDED SOIL PER STD PLAN 142
- ARBORIST WOOD CHIP MULCH OVER AMENDED SOIL PER STD PLAN 142
- DETECTABLE WARNING SURFACE, PER STD PLAN 422K
- PERPENDICULAR CURB RAMP AND DETECTABLE WARNING, PER STD PLAN 422A
- DIRECTIONAL CURB RAMP AND DETECTABLE WARNING, PER STD PLAN 422D
- CEM CONC CURB PER STD PLAN 410C
- CEM CONC CURB & GUTTER PER STD PLAN 410B
- PEDESTRIAN RAILING PER STD PLAN 443

CONSTRUCTION NOTES

- 1 REMOVE EXISTING GRATE AND REPLACE WITH VANED GRATE PER STD PLAN 265.
- 2 REMOVE EXISTING GRATE AND REPLACE WITH VANED GRATE PER STD PLAN 266.
- 3 CEMENT CONCRETE CURB PBL BUFFER, TYPE 1. SEE DETAIL 1 ON PVD1
- 4 CEMENT CONCRETE CURB PBL BUFFER, TYPE 2. SEE DETAIL 2 ON PVD1
- 5 REMOVE OR RELOCATE BUS SHELTER (BY KCM)
- 6 INSTALL CAST-IN-PLACE DETECTABLE DIRECTIONAL STRIP, SEE DETAIL ON PVD1
- 7 CEM CONC CURB & GUTTER PER STD PLAN 410B.
- 8 TRAFFIC CURB PER STD PLAN 413 (PAINT CURB WHERE NOTED ON PLANS)
- 9 SPEED CUSHION HUMP PER STD PLAN 436B.
- 10 B21 SHELTER FOOTING WITH GROUNDING WIRE PER KCM STD PLAN D103 AND D111.
- 11 B22 SHELTER FOOTING WITH GROUNDING WIRE PER KCM STD PLAN D103 AND D111. (F52 BUS SHELTER BY KCM)
- 12 B30 SHELTER FOOTING (9'-0" BY 4'-4" BY 14") WITH GROUNDING WIRE PER KCM STD PLANS D103, D108 AND D111. (F21 BUS SHELTER BY KCM)
- 13 TYPE III SIGN FOOTING PER KCM STD PLAN D104A
- 14 STREET TREE PER STD PLAN 100A AND 100C. TYPE 1: JAPANESE HORNBEAM (CARPINUS JAPONICA), 2" CALIPER, STREET TREE GRADE. TYPE 2: FIRESPIRE HORNBEAM (CARPINUS CAROLINIANA 'JFS-KW6'), 2" CALIPER, STREET TREE GRADE.

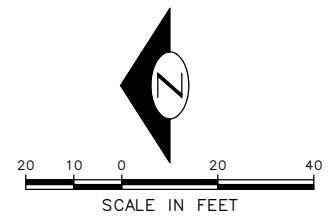

100% SUBMITTAL (NOT FOR CONSTRUCTION) NOVEMBER 2023

APPROVED FOR ADVERTISING FAS PURCHASING AND CONTRACTING DIRECTOR		INITIALS AND DATE		INITIALS AND DATE	
SEATTLE, WASHINGTON 20		DESIGNED	REVIEWED:	DES.	CONST.
		CHECKED	SDOT	PROJ. MGR.	
		DRAWN	RECEIVED		
		CHECKED	REVISED AS BUILT		
BY: FAS PURCHASING AND CONTRACTING DIRECTOR		ALL WORK SHALL BE DONE IN ACCORDANCE WITH THE CITY OF SEATTLE STANDARD PLANS AND SPECIFICATIONS AND OTHER DOCUMENTS CALLED FOR IN SECTION 0-02.3 OF THE PROJECT MANUAL.			

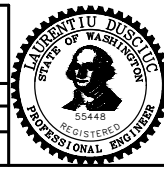

Seattle Department of Transportation
 ORDINANCE NO. 126725 PW NO. 2023-028
 SCALE: 1"=20'

BEACON AVE S AND 15TH AVE S SAFETY PROJECT

PC	TRC1059
CO	TRC1059
VPI #	792-788
PV5	
SHEET 62 OF 101	

VAULT SERIAL NO.	DATE	MARK	NATURE	MADE	CHK'D	REV'D
39331						

P:\SDD\CP\Trc1059_beacon hill bike route\0-plot sheets\TRC1059_P-ROAD.dwg
 Nov-16-23 2:14pm

MATCH LINE STA 133+00 - SEE SHEET PV5

MATCH LINE STA 138+00 - SEE SHEET ABOVE RIGHT

MATCH LINE STA 138+00 - SEE BELOW LEFT

MATCH LINE STA 143+00 - SEE SHEET PV7

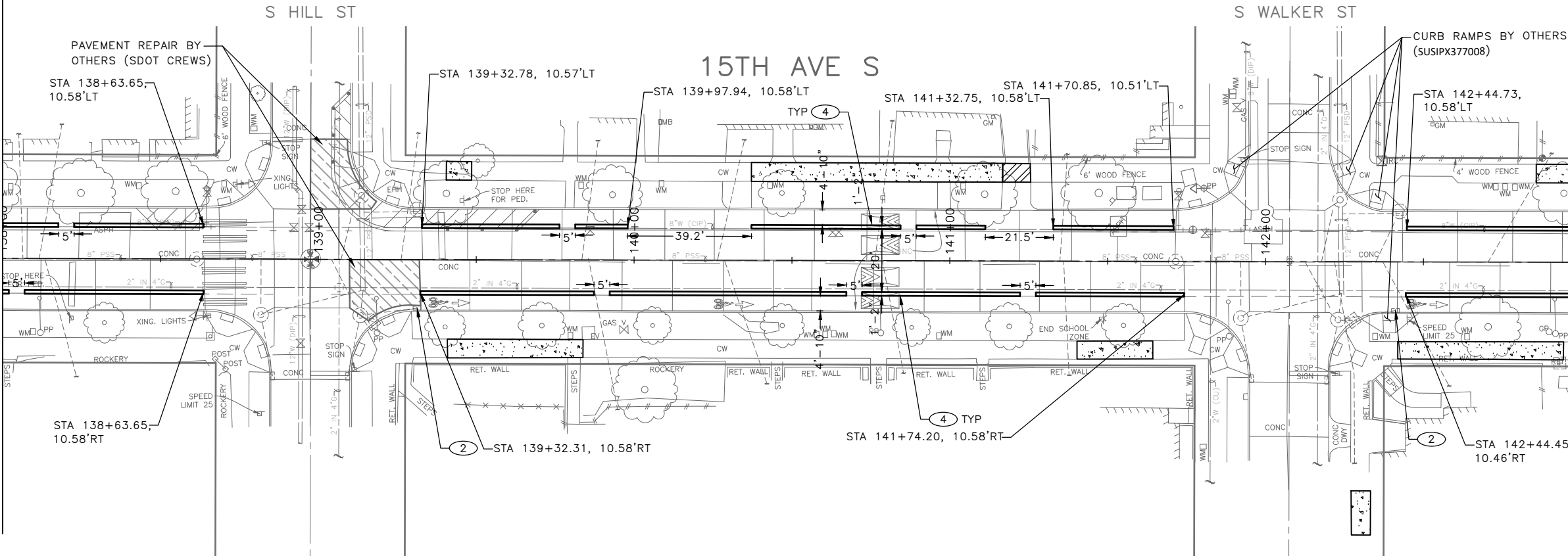
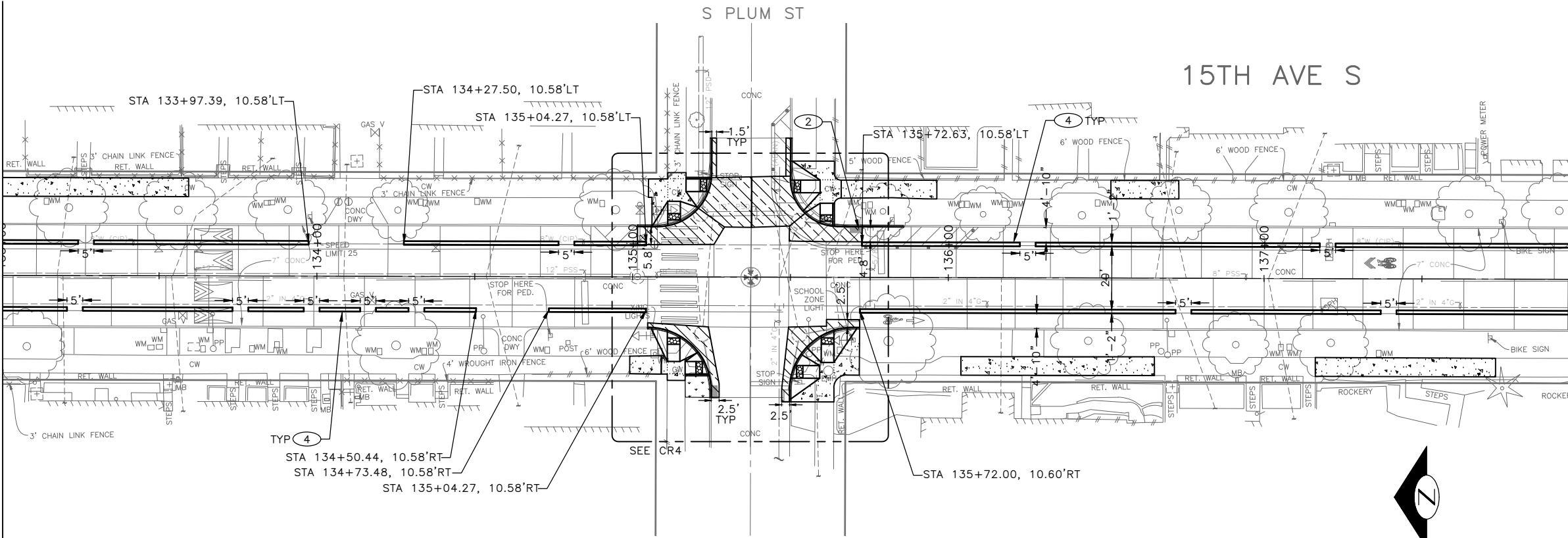

PAVING LEGEND

- 2" WMA CL 1/2" OVER 10" RDWY CEM CONC BASE (24 HR HES), OVER 6" MNRL AGG TYPE 2
- WMA CL 1/2" OVERLAY (2" DEPTH MIN OR MATCH EX DEPTH)
- 10" ROADWAY CEM CONC (24 HR HES), OVER 6" MNRL AGG TYPE 2
- 12" ROADWAY CEM CONC (24 HR HES), OVER 6" MNRL AGG TYPE 2
- 13" WMA CL 1/2 OVER 6" MNRL AGG TYPE 2
- CEM CONC SIDEWALK OR MEDIAN W/ 25% POZZOLANS
- 6" CEM CONC DRIVEWAY (24 HR HES), PER STD PLAN 430
- SEEDED LAWN INSTALLATION OVER AMENDED SOIL PER STD PLAN 142
- ARBORIST WOOD CHIP MULCH OVER AMENDED SOIL PER STD PLAN 142
- DETECTABLE WARNING SURFACE, PER STD PLAN 422K
- PERPENDICULAR CURB RAMP AND DETECTABLE WARNING, PER STD PLAN 422A
- DIRECTIONAL CURB RAMP AND DETECTABLE WARNING, PER STD PLAN 422D
- CEM CONC CURB PER STD PLAN 410C
- CEM CONC CURB & GUTTER PER STD PLAN 410B
- PEDESTRIAN RAILING PER STD PLAN 443

CONSTRUCTION NOTES

- 1 REMOVE EXISTING GRATE AND REPLACE WITH VANED GRATE PER STD PLAN 265.
- 2 REMOVE EXISTING GRATE AND REPLACE WITH VANED GRATE PER STD PLAN 266.
- 3 CEMENT CONCRETE CURB PBL BUFFER, TYPE 1. SEE DETAIL 1 ON PVD1
- 4 CEMENT CONCRETE CURB PBL BUFFER, TYPE 2. SEE DETAIL 2 ON PVD1
- 5 REMOVE OR RELOCATE BUS SHELTER (BY KCM)
- 6 INSTALL CAST-IN-PLACE DETECTABLE DIRECTIONAL STRIP, SEE DETAIL ON PVD1
- 7 CEM CONC CURB & GUTTER PER STD PLAN 410B.
- 8 TRAFFIC CURB PER STD PLAN 413 (PAINT CURB WHERE NOTED ON PLANS)
- 9 SPEED CUSHION HUMP PER STD PLAN 436B.
- 10 B21 SHELTER FOOTING WITH GROUNDING WIRE PER KCM STD PLAN D103 AND D111.
- 11 B22 SHELTER FOOTING WITH GROUNDING WIRE PER KCM STD PLAN D103 AND D111. (F52 BUS SHELTER BY KCM)
- 12 B30 SHELTER FOOTING (9'-0" BY 4'-4" BY 14") WITH GROUNDING WIRE PER KCM STD PLANS D103, D108 AND D111. (F21 BUS SHELTER BY KCM)
- 13 TYPE III SIGN FOOTING PER KCM STD PLAN D104A
- 14 STREET TREE PER STD PLAN 100A AND 100C. TYPE 1: JAPANESE HORNBEAM (CARPINUS JAPONICA), 2" CALIPER, STREET TREE GRADE. TYPE 2: FIRESPIRE HORNBEAM (CARPINUS CAROLINIANA 'JFS-KW6'), 2" CALIPER, STREET TREE GRADE.

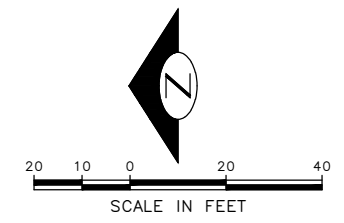

100% SUBMITTAL (NOT FOR CONSTRUCTION) NOVEMBER 2023

PAVING

APPROVED FOR ADVERTISING FAS PURCHASING AND CONTRACTING DIRECTOR		INITIALS AND DATE	
DESIGNED	CHECKED	REVIEWED: DES.	CONST.
DRAWN	CHECKED	SDOT	PROJ. MGR.
BY: _____ FAS PURCHASING AND CONTRACTING DIRECTOR		RECEIVED	REVISED AS BUILT

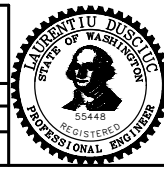

















Seattle Department of Transportation
 ORDINANCE NO. 126725 PW NO. 2023-028
 SCALE: 1"=20'

BEACON AVE S AND 15TH AVE S SAFETY PROJECT

PC	TRC1059
CO	TRC1059
VPI #	792-788
PV6	
SHEET 63 OF 101	

P:\SDOT\TRC1059_Beacon Hill Bldg_RouteVA-Plan_Sheets\TRC1059_P-ROAD.dwg
 Nov-15-23 10:40pm
 VAULT SERIAL NO. 39331
 DATE MARK NATURE REVISIONS MADE CHK'D REV'D

PAVING LEGEND

-  2" WMA CL 1/2" OVER 10" RDWY CEM CONC BASE (24 HR HES), OVER 6" MNRL AGG TYPE 2
-  WMA CL 1/2" OVERLAY (2" DEPTH MIN OR MATCH EX DEPTH)
-  WMA CL 1/2" (3" DEPTH OR PER PLAN), OVER MNRL AGG TYPE 2 (4" DEPTH OR PER PLAN)
-  10" ROADWAY CEM CONC (24 HR HES), OVER 6" MNRL AGG TYPE 2
-  12" ROADWAY CEM CONC (24 HR HES), OVER 6" MNRL AGG TYPE 2
-  13" WMA CL 1/2 OVER 6" MNRL AGG TYPE 2
-  CEM CONC SIDEWALK OR MEDIAN W/ 25% POZZOLANS
-  6" CEM CONC DRIVEWAY (24 HR HES), PER STD PLAN 430
-  SEEDED LAWN INSTALLATION OVER AMENDED SOIL PER STD PLAN 142
-  ARBORIST WOOD CHIP MULCH OVER AMENDED SOIL PER STD PLAN 142
-  DETECTABLE WARNING SURFACE, PER STD PLAN 422K
-  PERPENDICULAR CURB RAMP AND DETECTABLE WARNING, PER STD PLAN 422A
-  DIRECTIONAL CURB RAMP AND DETECTABLE WARNING, PER STD PLAN 422D
-  CEM CONC CURB PER STD PLAN 410C
-  CEM CONC CURB & GUTTER PER STD PLAN 410B
-  PEDESTRIAN RAILING PER STD PLAN 443

CONSTRUCTION NOTES

- 1 REMOVE EXISTING GRATE AND REPLACE WITH VANED GRATE PER STD PLAN 265.
- 2 REMOVE EXISTING GRATE AND REPLACE WITH VANED GRATE PER STD PLAN 266.
- 3 CEMENT CONCRETE CURB PBL BUFFER, TYPE 1. SEE DETAIL 1 ON PVD1
- 4 CEMENT CONCRETE CURB PBL BUFFER, TYPE 2. SEE DETAIL 2 ON PVD1
- 5 REMOVE OR RELOCATE BUS SHELTER (BY KCM)
- 6 INSTALL CAST-IN-PLACE DETECTABLE DIRECTIONAL STRIP, SEE DETAIL ON PVD1
- 7 CEM CONC CURB & GUTTER PER STD PLAN 410B.
- 8 TRAFFIC CURB PER STD PLAN 413 (PAINT CURB WHERE NOTED ON PLANS)
- 9 SPEED CUSHION HUMP PER STD PLAN 436B.
- 10 B21 SHELTER FOOTING WITH GROUNDING WIRE PER KCM STD PLAN D103 AND D111.
- 11 B22 SHELTER FOOTING WITH GROUNDING WIRE PER KCM STD PLAN D103 AND D111. (F52 BUS SHELTER BY KCM)
- 12 B30 SHELTER FOOTING (9'-0" BY 4'-4" BY 14") WITH GROUNDING WIRE PER KCM STD PLANS D103, D108 AND D111. (F21 BUS SHELTER BY KCM)
- 13 TYPE III SIGN FOOTING PER KCM STD PLAN D104A
- 14 STREET TREE PER STD PLAN 100A AND 100C.
TYPE 1: JAPANESE HORNBEAM (CARPINUS JAPONICA), 2" CALIPER, STREET TREE GRADE.
TYPE 2: FIRESPIRE HORNBEAM (CARPINUS CAROLINIANA 'JFS-KW6'), 2" CALIPER, STREET TREE GRADE.

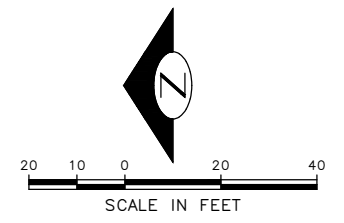
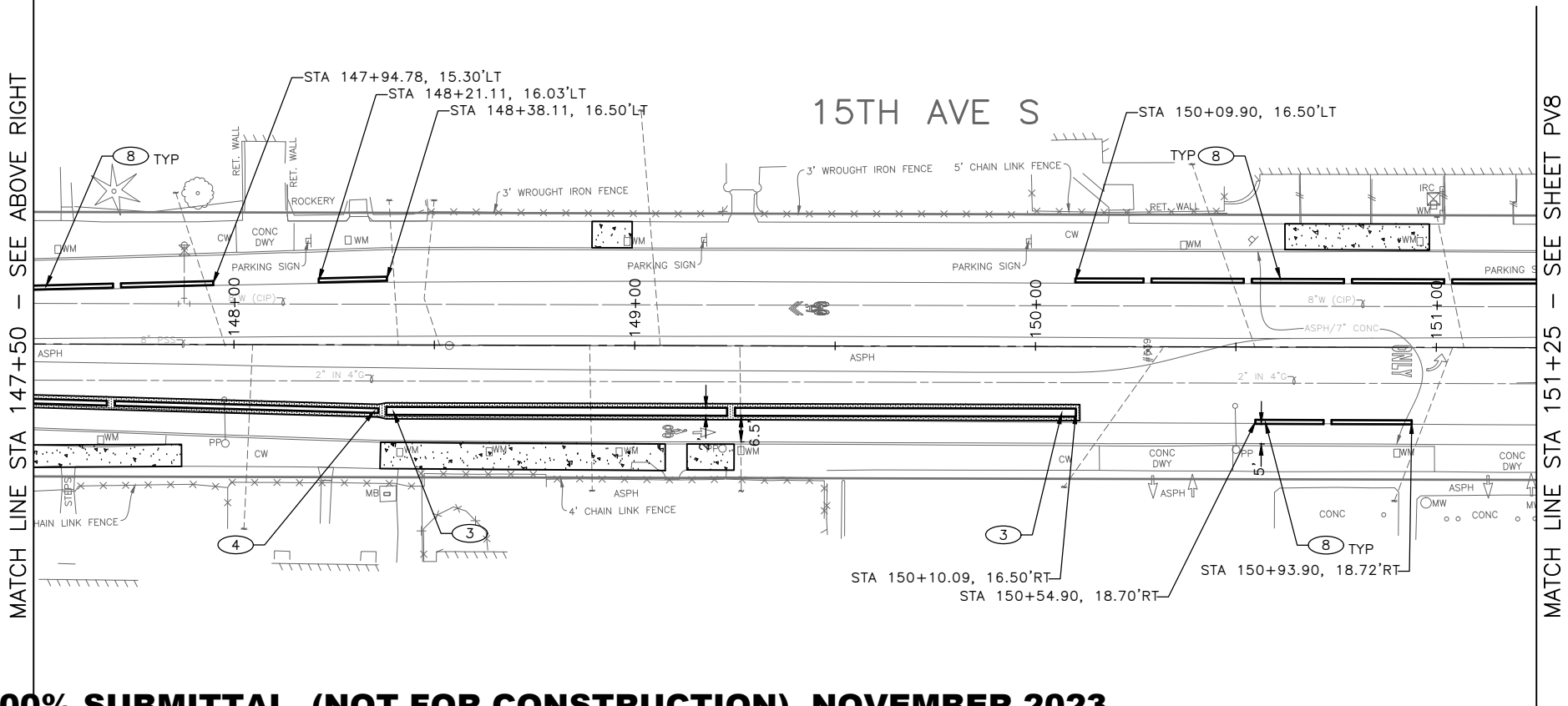
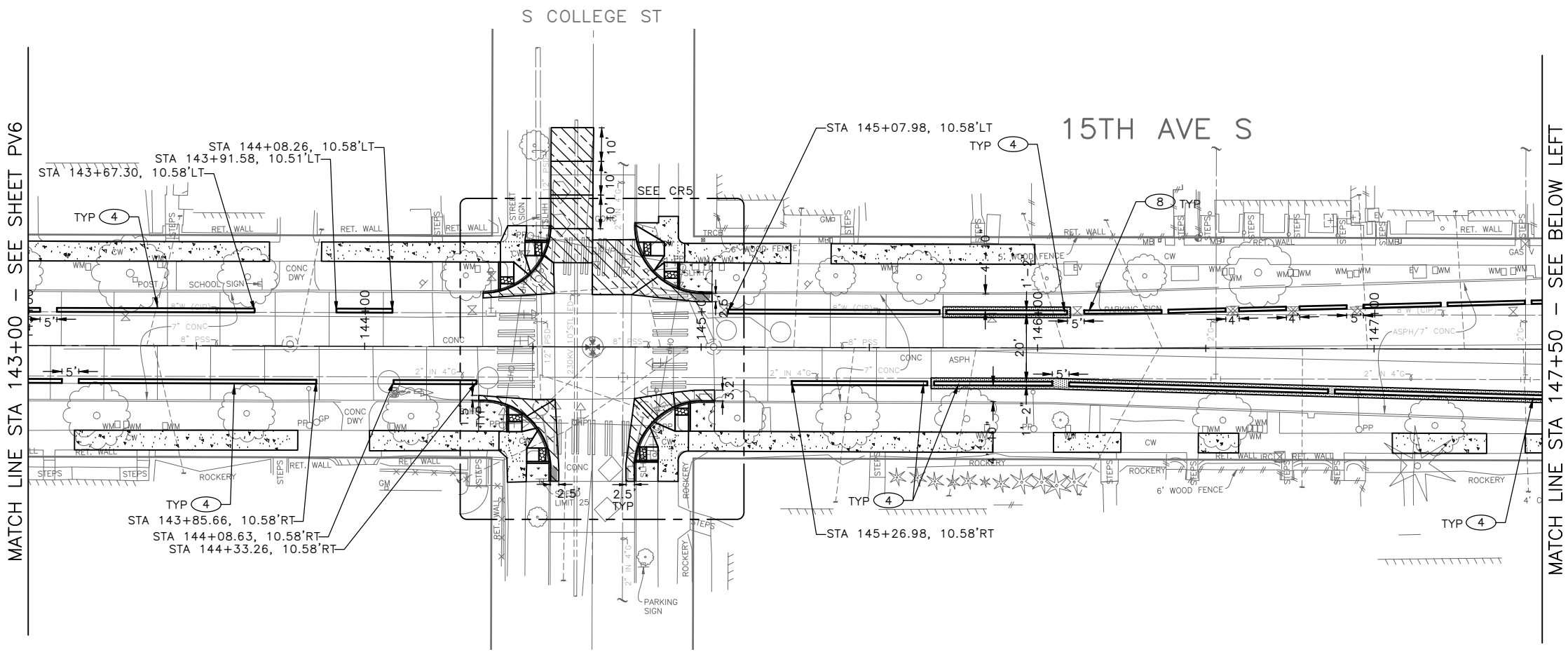

100% SUBMITTAL (NOT FOR CONSTRUCTION) NOVEMBER 2023

APPROVED FOR ADVERTISING FAS PURCHASING AND CONTRACTING DIRECTOR		INITIALS AND DATE	
DESIGNED	CHECKED	DESIGNED	CONST.
CHECKED		SDOT	PROJ. MGR.
DRAWN		RECEIVED	
CHECKED		REVISED AS BUILT	
BY: FAS PURCHASING AND CONTRACTING DIRECTOR		ALL WORK SHALL BE DONE IN ACCORDANCE WITH THE CITY OF SEATTLE STANDARD PLANS AND SPECIFICATIONS AND OTHER DOCUMENTS CALLED FOR IN SECTION 0-2.3 OF THE PROJECT MANUAL.	

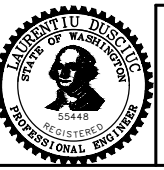

Seattle Department of Transportation
 ORDINANCE NO. 126725 PW NO. 2023-028
 SCALE: 1"=20'

BEACON AVE S AND 15TH AVE S SAFETY PROJECT

PC	TRC1059
CO	TRC1059
VPI #	792-788
PV7	
SHEET 64 OF 101	

VAULT SERIAL NO.	DATE	MARK	NATURE	MADE CHKD	REV'D
39331					

P:\ASDOT\TRC1059_Beacon Hill Bike Route\A-Plan_Sheets\TRC1059_P-Road.dwg
 Nov-15-23 10:41pm

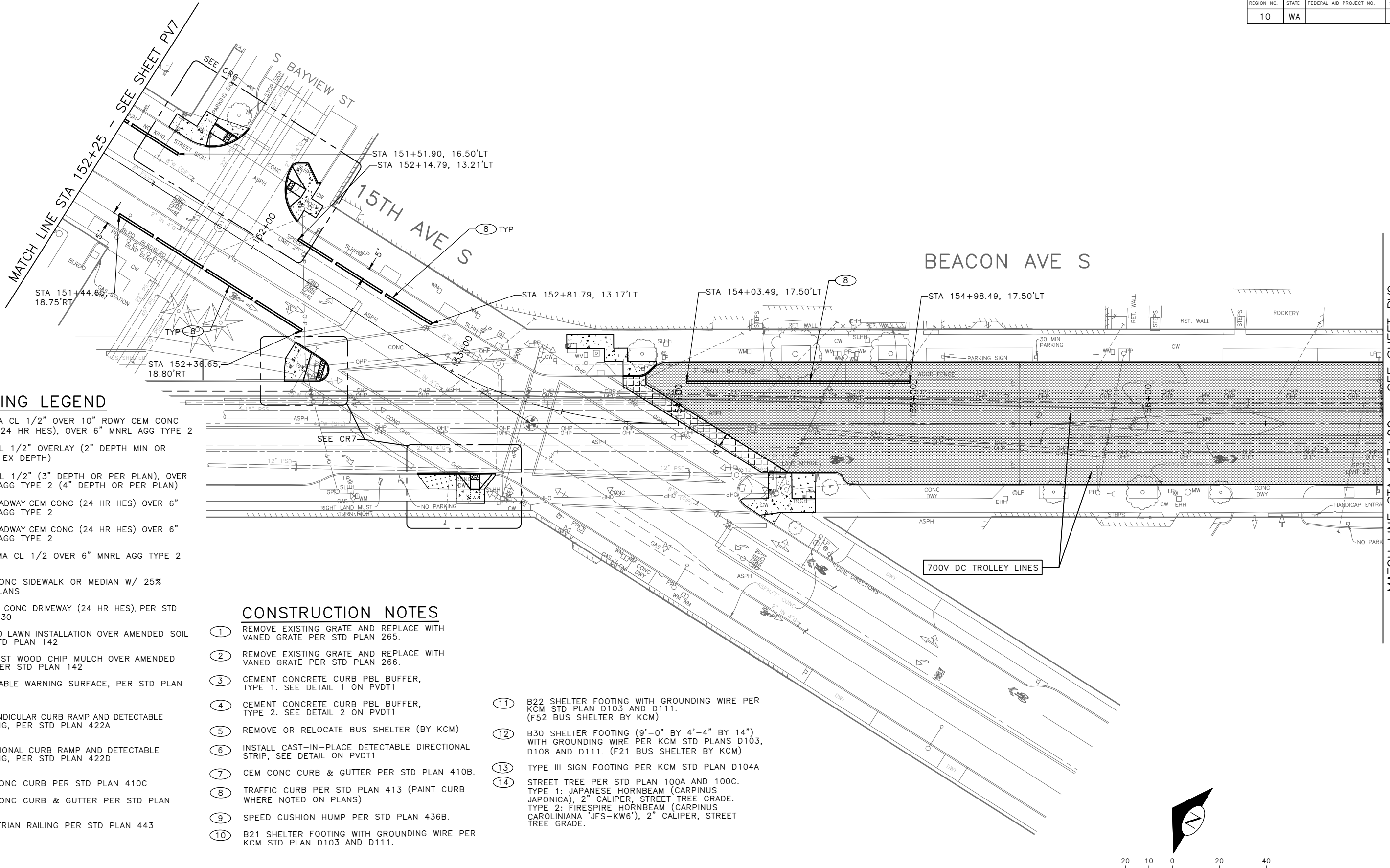

PAVING LEGEND

- 2" WMA CL 1/2" OVER 10" RDWY CEM CONC BASE (24 HR HES), OVER 6" MNRL AGG TYPE 2
- WMA CL 1/2" OVERLAY (2" DEPTH MIN OR MATCH EX DEPTH)
- WMA CL 1/2" (3" DEPTH OR PER PLAN), OVER MNRL AGG TYPE 2 (4" DEPTH OR PER PLAN)
- 10" ROADWAY CEM CONC (24 HR HES), OVER 6" MNRL AGG TYPE 2
- 12" ROADWAY CEM CONC (24 HR HES), OVER 6" MNRL AGG TYPE 2
- 13" WMA CL 1/2 OVER 6" MNRL AGG TYPE 2
- CEM CONC SIDEWALK OR MEDIAN W/ 25% POZZOLANS
- 6" CEM CONC DRIVEWAY (24 HR HES), PER STD PLAN 430
- SEEDED LAWN INSTALLATION OVER AMENDED SOIL PER STD PLAN 142
- ARBORIST WOOD CHIP MULCH OVER AMENDED SOIL PER STD PLAN 142
- DETECTABLE WARNING SURFACE, PER STD PLAN 422K
- PERPENDICULAR CURB RAMP AND DETECTABLE WARNING, PER STD PLAN 422A
- DIRECTIONAL CURB RAMP AND DETECTABLE WARNING, PER STD PLAN 422D
- CEM CONC CURB PER STD PLAN 410C
- CEM CONC CURB & GUTTER PER STD PLAN 410B
- PEDESTRIAN RAILING PER STD PLAN 443

CONSTRUCTION NOTES

- ① REMOVE EXISTING GRATE AND REPLACE WITH VANED GRATE PER STD PLAN 265.
- ② REMOVE EXISTING GRATE AND REPLACE WITH VANED GRATE PER STD PLAN 266.
- ③ CEMENT CONCRETE CURB PBL BUFFER, TYPE 1. SEE DETAIL 1 ON PVDT1
- ④ CEMENT CONCRETE CURB PBL BUFFER, TYPE 2. SEE DETAIL 2 ON PVDT1
- ⑤ REMOVE OR RELOCATE BUS SHELTER (BY KCM)
- ⑥ INSTALL CAST-IN-PLACE DETECTABLE DIRECTIONAL STRIP, SEE DETAIL ON PVDT1
- ⑦ CEM CONC CURB & GUTTER PER STD PLAN 410B.
- ⑧ TRAFFIC CURB PER STD PLAN 413 (PAINT CURB WHERE NOTED ON PLANS)
- ⑨ SPEED CUSHION HUMP PER STD PLAN 436B.
- ⑩ B21 SHELTER FOOTING WITH GROUNDING WIRE PER KCM STD PLAN D103 AND D111.
- ⑪ B22 SHELTER FOOTING WITH GROUNDING WIRE PER KCM STD PLAN D103 AND D111. (F52 BUS SHELTER BY KCM)
- ⑫ B30 SHELTER FOOTING (9'-0" BY 4'-4" BY 14") WITH GROUNDING WIRE PER KCM STD PLANS D103, D108 AND D111. (F21 BUS SHELTER BY KCM)
- ⑬ TYPE III SIGN FOOTING PER KCM STD PLAN D104A
- ⑭ STREET TREE PER STD PLAN 100A AND 100C. TYPE 1: JAPANESE HORNBEAM (CARPINUS JAPONICA), 2" CALIPER, STREET TREE GRADE. TYPE 2: FIRESPIRE HORNBEAM (CARPINUS CAROLINIANA 'JFS-KW6'), 2" CALIPER, STREET TREE GRADE.

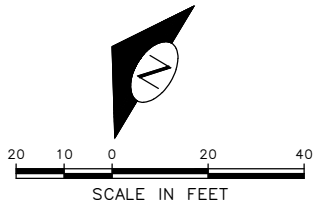

100% SUBMITTAL (NOT FOR CONSTRUCTION) NOVEMBER 2023

APPROVED FOR ADVERTISING FAS PURCHASING AND CONTRACTING DIRECTOR		INITIALS AND DATE	
DESIGNED	CHECKED	REVIEWED: DES.	CONST.
SEATTLE, WASHINGTON 20		SDOT	PROJ. MGR.
DRAWN	CHECKED	RECEIVED	
BY:		REVISED AS BUILT	
FAS PURCHASING AND CONTRACTING DIRECTOR		ALL WORK SHALL BE DONE IN ACCORDANCE WITH THE CITY OF SEATTLE STANDARD PLANS AND SPECIFICATIONS AND OTHER DOCUMENTS CALLED FOR IN SECTION 0-22.3 OF THE PROJECT MANUAL.	

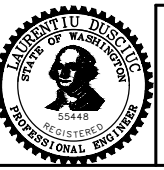

Seattle Department of Transportation
 ORDINANCE NO. 126725 PW NO. 2023-028
 SCALE: 1"=20'

BEACON AVE S AND 15TH AVE S SAFETY PROJECT

PC	TRC1059
CO	TRC1059
VPI #	792-788
PV8	
SHEET	65 OF 101

Vault Serial No.	39331
Date	Mark
Nature	Revisions
MADE	CHK'D
REV'D	

P:\SDD\TRC1059_Beacon Hill Bike Route\A-Plan_Sheets\TRC1059_P-Road.dwg
 Nov-15-23 10:41pm

MATCH LINE STA 157+00 - SEE SHEET PV9

MATCH LINE STA 152+25 - SEE SHEET PV7

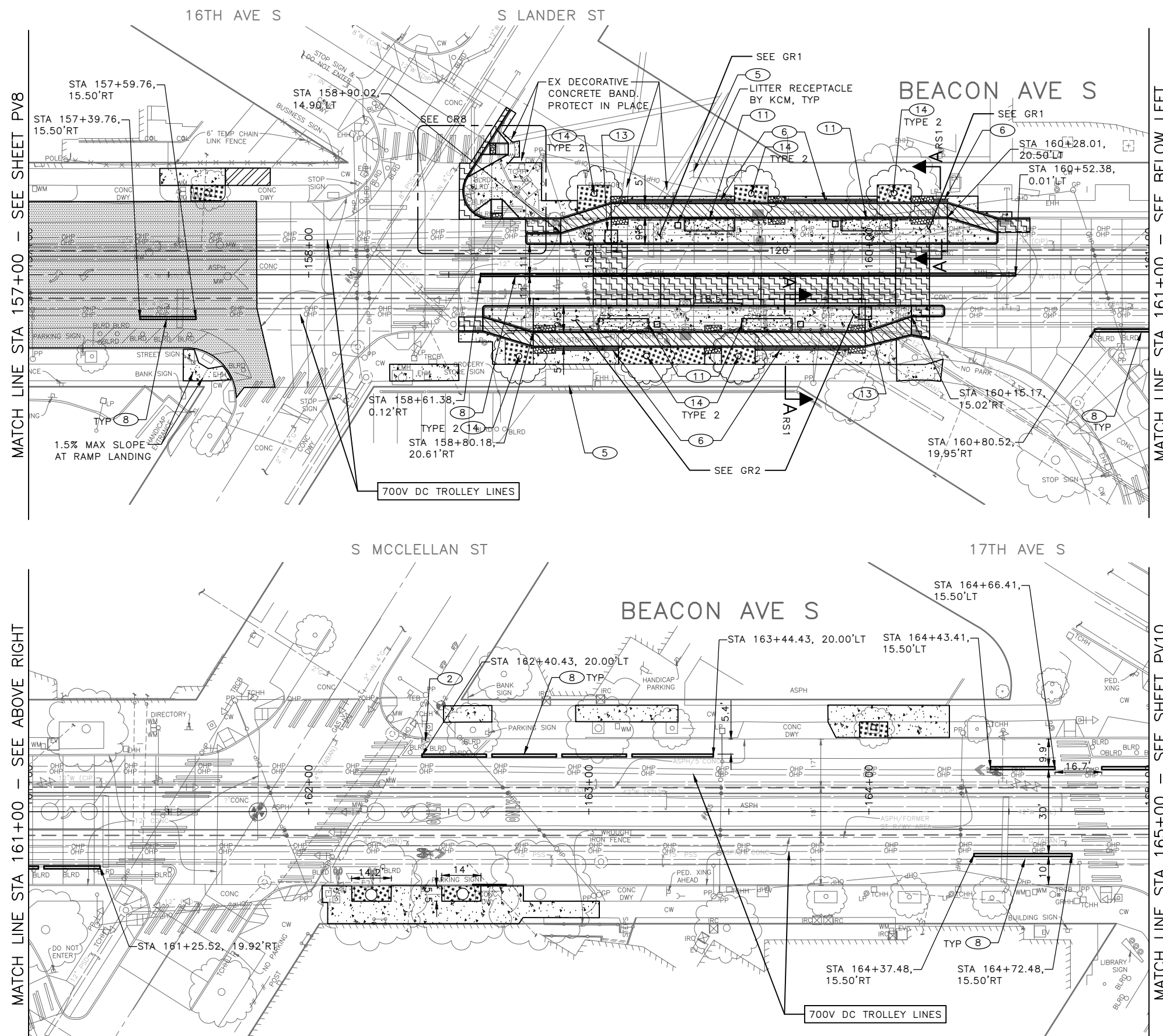

PAVING LEGEND

- 2" WMA CL 1/2" OVER 10" RDWY CEM CONC BASE (24 HR HES), OVER 6" MNRL AGG TYPE 2
- WMA CL 1/2" OVERLAY (2" DEPTH MIN OR MATCH EX DEPTH)
- WMA CL 1/2" (3" DEPTH OR PER PLAN), OVER MNRL AGG TYPE 2 (4" DEPTH OR PER PLAN)
- 10" ROADWAY CEM CONC (24 HR HES), OVER 6" MNRL AGG TYPE 2
- 12" ROADWAY CEM CONC (24 HR HES), OVER 6" MNRL AGG TYPE 2
- 13" WMA CL 1/2 OVER 6" MNRL AGG TYPE 2
- CEM CONC SIDEWALK OR MEDIAN W/ 25% POZZOLANS
- 6" CEM CONC DRIVEWAY (24 HR HES), PER STD PLAN 430
- SEEDED LAWN INSTALLATION OVER AMENDED SOIL PER STD PLAN 142
- ARBORIST WOOD CHIP MULCH OVER AMENDED SOIL PER STD PLAN 142
- DETECTABLE WARNING SURFACE, PER STD PLAN 422K
- PERPENDICULAR CURB RAMP AND DETECTABLE WARNING, PER STD PLAN 422A
- DIRECTIONAL CURB RAMP AND DETECTABLE WARNING, PER STD PLAN 422D
- CEM CONC CURB PER STD PLAN 410C
- CEM CONC CURB & GUTTER PER STD PLAN 410B
- PEDESTRIAN RAILING PER STD PLAN 443

CONSTRUCTION NOTES

- 1 REMOVE EXISTING GRATE AND REPLACE WITH VANED GRATE PER STD PLAN 265.
- 2 REMOVE EXISTING GRATE AND REPLACE WITH VANED GRATE PER STD PLAN 266.
- 3 CEMENT CONCRETE CURB PBL BUFFER, TYPE 1. SEE DETAIL 1 ON PVDT1
- 4 CEMENT CONCRETE CURB PBL BUFFER, TYPE 2. SEE DETAIL 2 ON PVDT1
- 5 REMOVE OR RELOCATE BUS SHELTER (BY KCM)
- 6 INSTALL CAST-IN-PLACE DETECTABLE DIRECTIONAL STRIP, SEE DETAIL ON PVDT1
- 7 CEM CONC CURB & GUTTER PER STD PLAN 410B.
- 8 TRAFFIC CURB PER STD PLAN 413 (PAINT CURB WHERE NOTED ON PLANS)
- 9 SPEED CUSHION HUMPS PER STD PLAN 436B.
- 10 B21 SHELTER FOOTING WITH GROUNDING WIRE PER KCM STD PLAN D103 AND D111.
- 11 B22 SHELTER FOOTING WITH GROUNDING WIRE PER KCM STD PLAN D103 AND D111. (F52 BUS SHELTER BY KCM)
- 12 B30 SHELTER FOOTING (9'-0" BY 4'-4" BY 14") WITH GROUNDING WIRE PER KCM STD PLANS D103, D108 AND D111. (F21 BUS SHELTER BY KCM)
- 13 TYPE III SIGN FOOTING PER KCM STD PLAN D104A
- 14 STREET TREE PER STD PLAN 100A AND 100C. TYPE 1: JAPANESE HORNBEEAM (CARPINUS JAPONICA), 2" CALIPER, STREET TREE GRADE. TYPE 2: FIRESPIRE HORNBEEAM (CARPINUS CAROLINIANA 'JFS-KW6'), 2" CALIPER, STREET TREE GRADE.

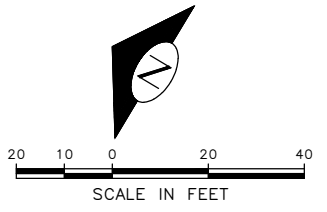

100% SUBMITTAL (NOT FOR CONSTRUCTION) NOVEMBER 2023

APPROVED FOR ADVERTISING FAS PURCHASING AND CONTRACTING DIRECTOR	INITIALS AND DATE	INITIALS AND DATE
DESIGNED	CHECKED	REVIEWED:
CHECKED		DES. CONST.
DRAWN	CHECKED	SDOT PROJ. MGR.
CHECKED		RECEIVED
BY: _____		REVISED AS BUILT
FAS PURCHASING AND CONTRACTING DIRECTOR	ALL WORK SHALL BE DONE IN ACCORDANCE WITH THE CITY OF SEATTLE STANDARD PLANS AND SPECIFICATIONS AND OTHER DOCUMENTS CALLED FOR IN SECTION 0-2-3 OF THE PROJECT MANUAL.	

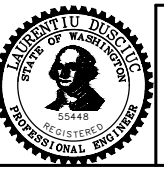

Seattle Department of Transportation
 ORDINANCE NO. 126725 PW NO. 2023-028
 SCALE: 1"=20'

BEACON AVE S AND 15TH AVE S SAFETY PROJECT

PC	TRC1059
CO	TRC1059
VPI #	792-788
PV9	
SHEET 66 OF 101	

Vault Serial No.	Date	Mark	Nature	Made	Checked	Revised
39331						

P:\ASDOT\TRC1059_Beacon Hill Bike Route\A-Plan_Sheets\TRC1059_P-ROAD.dwg
 Nov-15-23 10:42am

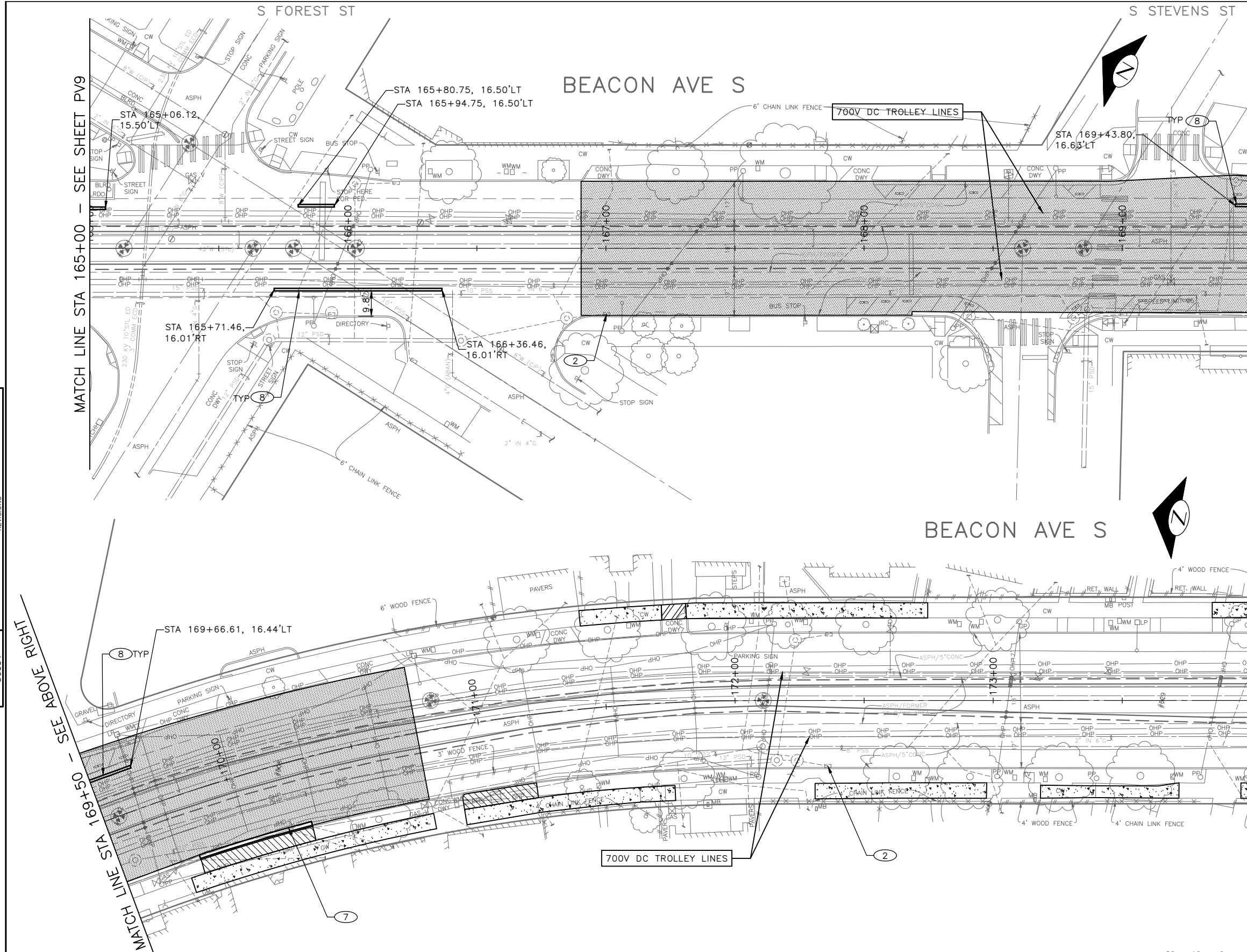

PAVING LEGEND

- 2" WMA CL 1/2" OVER 10" RDWY CEM CONC BASE (24 HR HES), OVER 6" MNRL AGG TYPE 2
- WMA CL 1/2" OVERLAY (2" DEPTH MIN OR MATCH EX DEPTH)
- WMA CL 1/2" (3" DEPTH OR PER PLAN), OVER MNRL AGG TYPE 2 (4" DEPTH OR PER PLAN)
- 10" ROADWAY CEM CONC (24 HR HES), OVER 6" MNRL AGG TYPE 2
- 12" ROADWAY CEM CONC (24 HR HES), OVER 6" MNRL AGG TYPE 2
- 13" WMA CL 1/2 OVER 6" MNRL AGG TYPE 2
- CEM CONC SIDEWALK OR MEDIAN W/ 25% POZZOLANS
- 6" CEM CONC DRIVEWAY (24 HR HES), PER STD PLAN 430
- SEEDED LAWN INSTALLATION OVER AMENDED SOIL PER STD PLAN 142
- ARBORIST WOOD CHIP MULCH OVER AMENDED SOIL PER STD PLAN 142
- DETECTABLE WARNING SURFACE, PER STD PLAN 422K
- PERPENDICULAR CURB RAMP AND DETECTABLE WARNING, PER STD PLAN 422A
- DIRECTIONAL CURB RAMP AND DETECTABLE WARNING, PER STD PLAN 422D
- CEM CONC CURB PER STD PLAN 410C
- CEM CONC CURB & GUTTER PER STD PLAN 410B
- PEDESTRIAN RAILING PER STD PLAN 443

CONSTRUCTION NOTES

- 1 REMOVE EXISTING GRATE AND REPLACE WITH VANED GRATE PER STD PLAN 265.
- 2 REMOVE EXISTING GRATE AND REPLACE WITH VANED GRATE PER STD PLAN 266.
- 3 CEMENT CONCRETE CURB PBL BUFFER, TYPE 1. SEE DETAIL 1 ON PVD11
- 4 CEMENT CONCRETE CURB PBL BUFFER, TYPE 2. SEE DETAIL 2 ON PVD11
- 5 REMOVE OR RELOCATE BUS SHELTER (BY KCM)
- 6 INSTALL CAST-IN-PLACE DETECTABLE DIRECTIONAL STRIP, SEE DETAIL ON PVD11
- 7 CEM CONC CURB & GUTTER PER STD PLAN 410B.
- 8 TRAFFIC CURB PER STD PLAN 413 (PAINT CURB WHERE NOTED ON PLANS)
- 9 SPEED CUSHION HUMP PER STD PLAN 436B.
- 10 B21 SHELTER FOOTING WITH GROUNDING WIRE PER KCM STD PLAN D103 AND D111.
- 11 B22 SHELTER FOOTING WITH GROUNDING WIRE PER KCM STD PLAN D103 AND D111. (F52 BUS SHELTER BY KCM)
- 12 B30 SHELTER FOOTING (9'-0" BY 4'-4" BY 14") WITH GROUNDING WIRE PER KCM STD PLANS D103, D108 AND D111. (F21 BUS SHELTER BY KCM)
- 13 TYPE III SIGN FOOTING PER KCM STD PLAN D104A
- 14 STREET TREE PER STD PLAN 100A AND 100C. TYPE 1: JAPANESE HORNBAM (CARPINUS JAPONICA), 2" CALIPER, STREET TREE GRADE. TYPE 2: FIRESPIRE HORNBAM (CARPINUS CAROLINIANA 'JFS-KW6'), 2" CALIPER, STREET TREE GRADE.



100% SUBMITTAL (NOT FOR CONSTRUCTION) NOVEMBER 2023

APPROVED FOR ADVERTISING FAS PURCHASING AND CONTRACTING DIRECTOR SEATTLE, WASHINGTON 20 BY: FAS PURCHASING AND CONTRACTING DIRECTOR	INITIALS AND DATE DESIGNED CHECKED DRAWN CHECKED	INITIALS AND DATE REVIEWED: DES. CONST. SDOT PROJ. MGR. RECEIVED REVISED AS BUILT
---	--	--

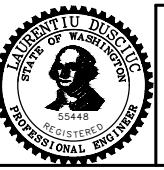

Seattle Department of Transportation
ORDINANCE NO. 126725 PW NO. 2023-028
SCALE: 1"=20'

BEACON AVE S AND 15TH AVE S SAFETY PROJECT

PC	TRC1059
CO	TRC1059
VPI #	792-788
PV10	
SHEET 67 OF 101	

VAULT SERIAL NO.	DATE	MARK	NATURE	MADE	CHK'D	REV'D
39331						

P:\SDOT\TRC1059_Beacon Hill Bldg Route A-Plan Sheets\TRC1059_P-Road.dwg
 Nov-15-23 10:43pm

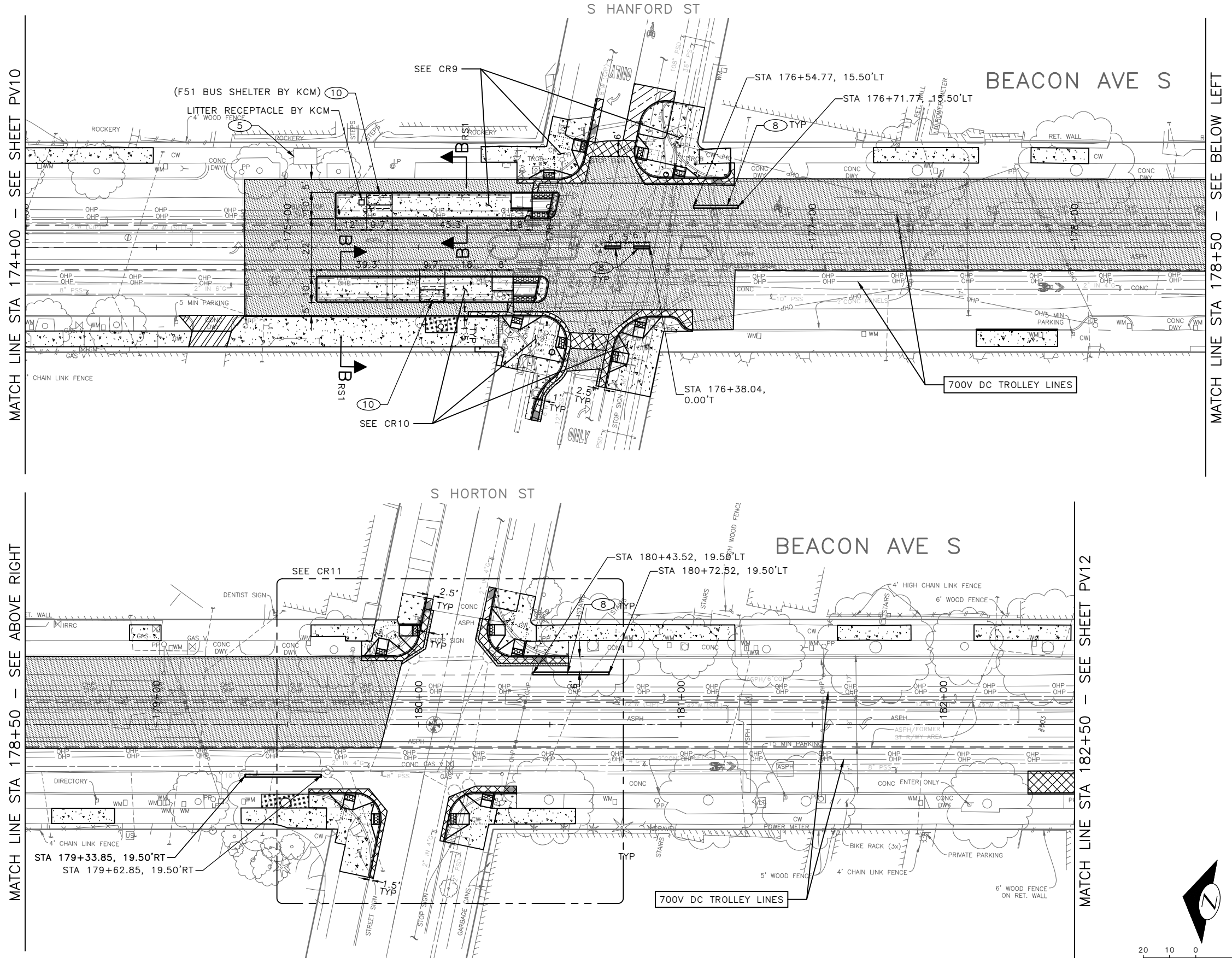

PAVING LEGEND

- 2" WMA CL 1/2" OVER 10" RDWY CEM CONC BASE (24 HR HES), OVER 6" MNRL AGG TYPE 2
- WMA CL 1/2" OVERLAY (2" DEPTH MIN OR MATCH EX DEPTH)
- WMA CL 1/2" (3" DEPTH OR PER PLAN), OVER MNRL AGG TYPE 2 (4" DEPTH OR PER PLAN)
- 10" ROADWAY CEM CONC (24 HR HES), OVER 6" MNRL AGG TYPE 2
- 12" ROADWAY CEM CONC (24 HR HES), OVER 6" MNRL AGG TYPE 2
- 13" WMA CL 1/2 OVER 6" MNRL AGG TYPE 2
- CEM CONC SIDEWALK OR MEDIAN W/ 25% POZZOLANS
- 6" CEM CONC DRIVEWAY (24 HR HES), PER STD PLAN 430
- SEEDED LAWN INSTALLATION OVER AMENDED SOIL PER STD PLAN 142
- ARBORIST WOOD CHIP MULCH OVER AMENDED SOIL PER STD PLAN 142
- DETECTABLE WARNING SURFACE, PER STD PLAN 422K
- PERPENDICULAR CURB RAMP AND DETECTABLE WARNING, PER STD PLAN 422A
- DIRECTIONAL CURB RAMP AND DETECTABLE WARNING, PER STD PLAN 422D
- CEM CONC CURB PER STD PLAN 410C
- CEM CONC CURB & GUTTER PER STD PLAN 410B
- PEDESTRIAN RAILING PER STD PLAN 443

CONSTRUCTION NOTES

- 1 REMOVE EXISTING GRATE AND REPLACE WITH VANED GRATE PER STD PLAN 265.
- 2 REMOVE EXISTING GRATE AND REPLACE WITH VANED GRATE PER STD PLAN 266.
- 3 CEMENT CONCRETE CURB PBL BUFFER, TYPE 1. SEE DETAIL 1 ON PVD1
- 4 CEMENT CONCRETE CURB PBL BUFFER, TYPE 2. SEE DETAIL 2 ON PVD1
- 5 REMOVE OR RELOCATE BUS SHELTER (BY KCM)
- 6 INSTALL CAST-IN-PLACE DETECTABLE DIRECTIONAL STRIP, SEE DETAIL ON PVD1
- 7 CEM CONC CURB & GUTTER PER STD PLAN 410B.
- 8 TRAFFIC CURB PER STD PLAN 413 (PAINT CURB WHERE NOTED ON PLANS)
- 9 SPEED CUSHION HUMP PER STD PLAN 436B.
- 10 B21 SHELTER FOOTING WITH GROUNDING WIRE PER KCM STD PLAN D103 AND D111.
- 11 B22 SHELTER FOOTING WITH GROUNDING WIRE PER KCM STD PLAN D103 AND D111. (F52 BUS SHELTER BY KCM)
- 12 B30 SHELTER FOOTING (9'-0" BY 4'-4" BY 14") WITH GROUNDING WIRE PER KCM STD PLANS D103, D108 AND D111. (F21 BUS SHELTER BY KCM)
- 13 TYPE III SIGN FOOTING PER KCM STD PLAN D104A
- 14 STREET TREE PER STD PLAN 100A AND 100C. TYPE 1: JAPANESE HORNBEAM (CARPINUS JAPONICA), 2" CALIPER, STREET TREE GRADE. TYPE 2: FIRESPIRE HORNBEAM (CARPINUS CAROLINIANA 'JFS-KW6'), 2" CALIPER, STREET TREE GRADE.

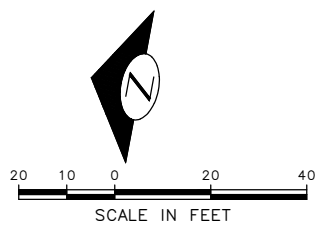

100% SUBMITTAL (NOT FOR CONSTRUCTION) NOVEMBER 2023

APPROVED FOR ADVERTISING FAS PURCHASING AND CONTRACTING DIRECTOR	INITIALS AND DATE	INITIALS AND DATE
DESIGNED	CHECKED	REVIEWED:
CHECKED		DES. CONST.
DRAWN	CHECKED	SDOT PROJ. MGR.
CHECKED		RECEIVED
BY: _____	REVISOR AS BUILT	
FAS PURCHASING AND CONTRACTING DIRECTOR	ALL WORK SHALL BE DONE IN ACCORDANCE WITH THE CITY OF SEATTLE STANDARD PLANS AND SPECIFICATIONS AND OTHER DOCUMENTS CALLED FOR IN SECTION 0-2.3 OF THE PROJECT MANUAL.	

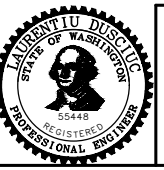

Seattle Department of Transportation
 ORDINANCE NO. 126725 PW NO. 2023-028
 SCALE: 1"=20'

BEACON AVE S AND 15TH AVE S SAFETY PROJECT

PC	TRC1059
CO	TRC1059
VPI #	792-788
PV11	
SHEET 68 OF 101	

VAULT SERIAL NO.	DATE	MARK	NATURE	MADE	CHK'D	REV'D
39331						

P:\S\01059\TRC1059_Beacon Hill Bldg Route A-Plan_Sheets\TRC1059_P-R040.dwg
 Nov-15-23 10:43pm

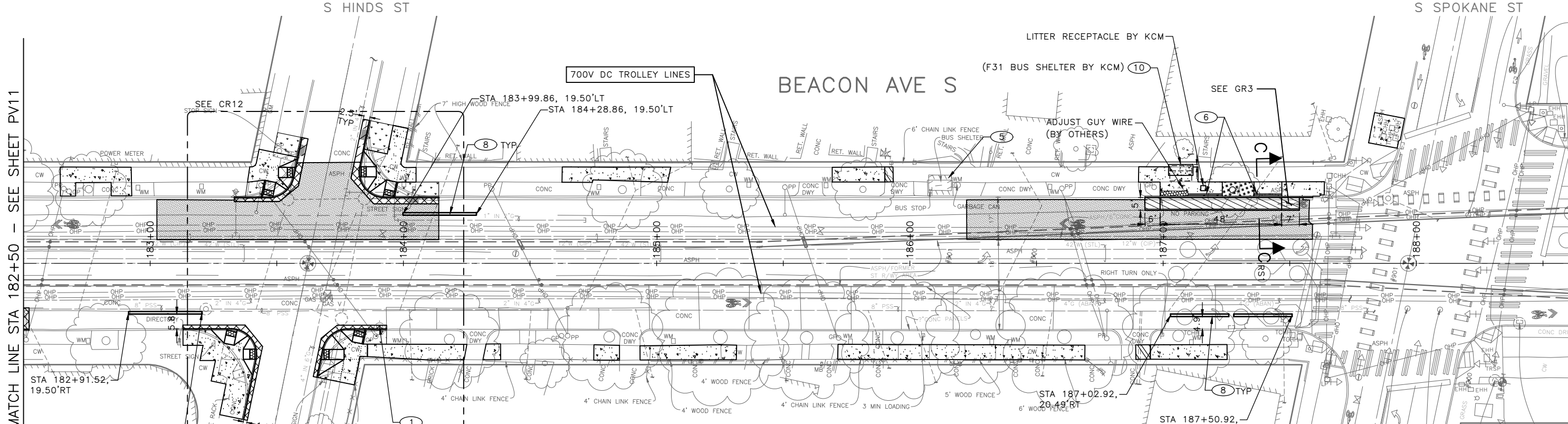

MATCH LINE STA 182+50 - SEE SHEET PV11

PAVING LEGEND

- 2" WMA CL 1/2" OVER 10" RDWY CEM CONC BASE (24 HR HES), OVER 6" MNRL AGG TYPE 2
- WMA CL 1/2" OVERLAY (2" DEPTH MIN OR MATCH EX DEPTH)
- WMA CL 1/2" (3" DEPTH OR PER PLAN), OVER MNRL AGG TYPE 2 (4" DEPTH OR PER PLAN)
- 10" ROADWAY CEM CONC (24 HR HES), OVER 6" MNRL AGG TYPE 2
- 12" ROADWAY CEM CONC (24 HR HES), OVER 6" MNRL AGG TYPE 2
- 13" WMA CL 1/2 OVER 6" MNRL AGG TYPE 2
- CEM CONC SIDEWALK OR MEDIAN W/ 25% POZZOLANS
- 6" CEM CONC DRIVEWAY (24 HR HES), PER STD PLAN 430
- SEEDED LAWN INSTALLATION OVER AMENDED SOIL PER STD PLAN 142
- ARBORIST WOOD CHIP MULCH OVER AMENDED SOIL PER STD PLAN 142
- DETECTABLE WARNING SURFACE, PER STD PLAN 422K
- PERPENDICULAR CURB RAMP AND DETECTABLE WARNING, PER STD PLAN 422A
- DIRECTIONAL CURB RAMP AND DETECTABLE WARNING, PER STD PLAN 422D
- CEM CONC CURB PER STD PLAN 410C
- CEM CONC CURB & GUTTER PER STD PLAN 410B
- PEDESTRIAN RAILING PER STD PLAN 443

CONSTRUCTION NOTES

- ① REMOVE EXISTING GRATE AND REPLACE WITH VANED GRATE PER STD PLAN 265.
- ② REMOVE EXISTING GRATE AND REPLACE WITH VANED GRATE PER STD PLAN 266.
- ③ CEMENT CONCRETE CURB PBL BUFFER, TYPE 1. SEE DETAIL 1 ON PVDT1
- ④ CEMENT CONCRETE CURB PBL BUFFER, TYPE 2. SEE DETAIL 2 ON PVDT1
- ⑤ REMOVE OR RELOCATE BUS SHELTER (BY KCM)
- ⑥ INSTALL CAST-IN-PLACE DETECTABLE DIRECTIONAL STRIP, SEE DETAIL ON PVDT1
- ⑦ CEM CONC CURB & GUTTER PER STD PLAN 410B.
- ⑧ TRAFFIC CURB PER STD PLAN 413 (PAINT CURB WHERE NOTED ON PLANS)
- ⑨ SPEED CUSHION HUMP PER STD PLAN 436B.
- ⑩ B21 SHELTER FOOTING WITH GROUNDING WIRE PER KCM STD PLAN D103 AND D111.
- ⑪ B22 SHELTER FOOTING WITH GROUNDING WIRE PER KCM STD PLAN D103 AND D111. (F52 BUS SHELTER BY KCM)
- ⑫ B30 SHELTER FOOTING (9'-0" BY 4'-4" BY 14") WITH GROUNDING WIRE PER KCM STD PLANS D103, D108 AND D111. (F21 BUS SHELTER BY KCM)
- ⑬ TYPE III SIGN FOOTING PER KCM STD PLAN D104A
- ⑭ STREET TREE PER STD PLAN 100A AND 100C. TYPE 1: JAPANESE HORNBEAM (CARPINUS JAPONICA), 2" CALIPER, STREET TREE GRADE. TYPE 2: FIRESPIRE HORNBEAM (CARPINUS CAROLINIANA 'JFS-KW6'), 2" CALIPER, STREET TREE GRADE.

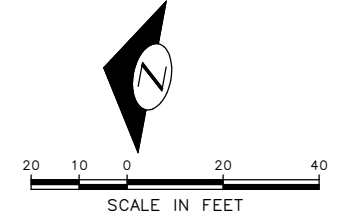

100% SUBMITTAL (NOT FOR CONSTRUCTION) NOVEMBER 2023

APPROVED FOR ADVERTISING FAS PURCHASING AND CONTRACTING DIRECTOR	INITIALS AND DATE	INITIALS AND DATE
SEATTLE, WASHINGTON 20	DESIGNED CHECKED	REVIEWED: DES. CONST. SDOT PROJ. MGR.
BY:	DRAWN CHECKED	RECEIVED REVISED AS BUILT
FAS PURCHASING AND CONTRACTING DIRECTOR	ALL WORK SHALL BE DONE IN ACCORDANCE WITH THE CITY OF SEATTLE STANDARD PLANS AND SPECIFICATIONS AND OTHER DOCUMENTS CALLED FOR IN SECTION 0-2.3 OF THE PROJECT MANUAL.	

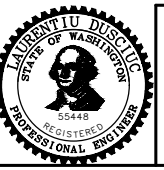

Seattle Department of Transportation
 ORDINANCE NO. 126725 PW NO. 2023-028
 SCALE: 1"=20'

BEACON AVE S AND 15TH AVE S SAFETY PROJECT

PC	TRC1059
CO	TRC1059
VPI #	792-788
PV12	
SHEET	69 OF 101

P:\ASDOT\PC\1059_Beacon Hill bike route\0-plot sheets\TRC1059_P-ROAD.dwg
 Nov-16-23 2:14pm
 VAULT SERIAL NO. 39331
 DATE MARK
 NATURE REVISIONS
 MADE CHK'D REV'D

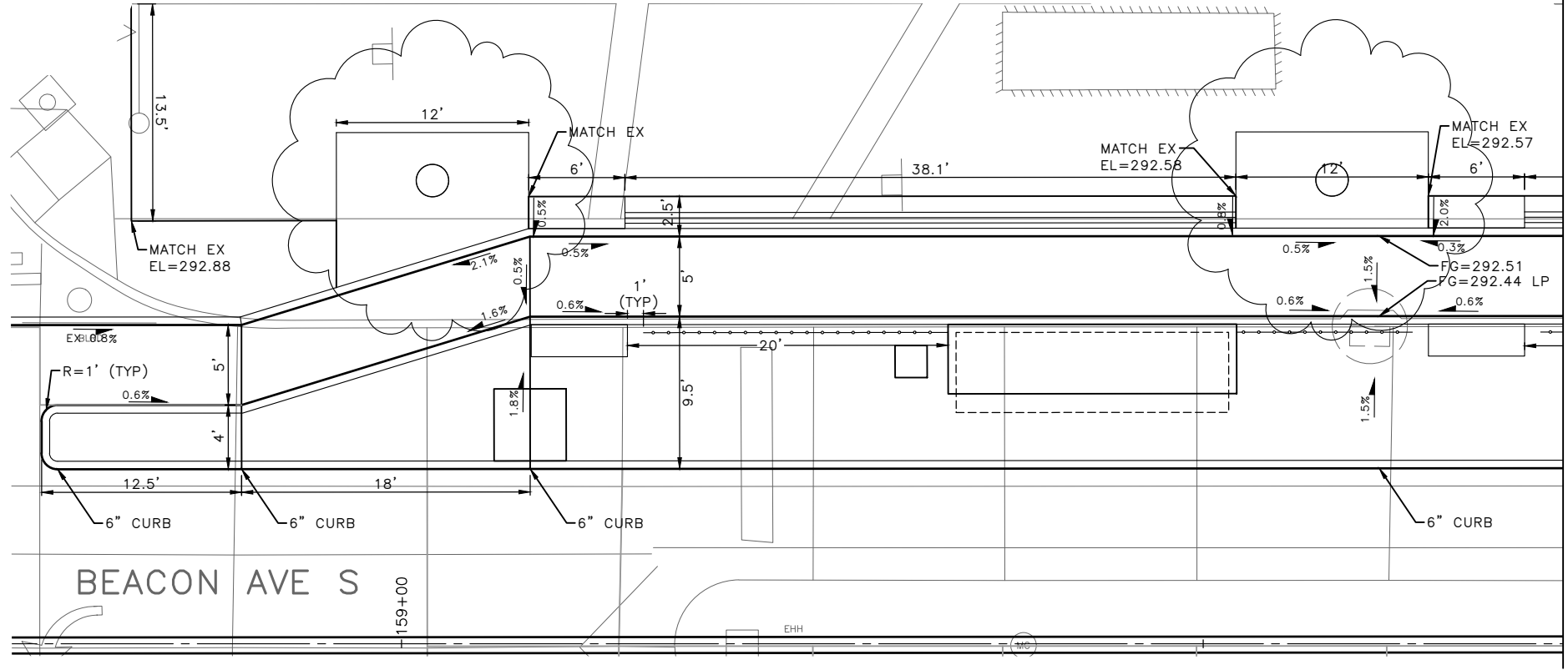

MATCH LINE - SEE BELOW LEFT

BEACON AVE S

159+00

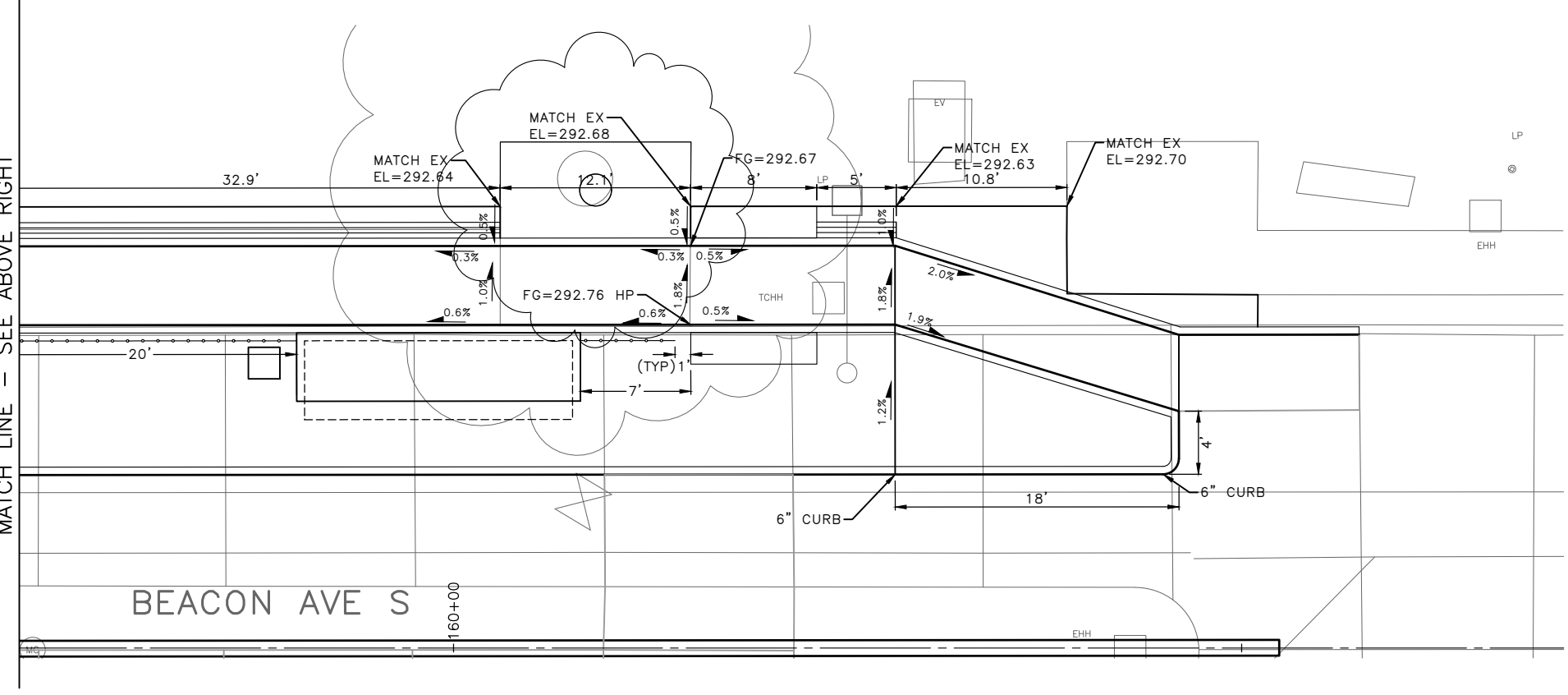

MATCH LINE - SEE ABOVE RIGHT

BEACON AVE S

160+00

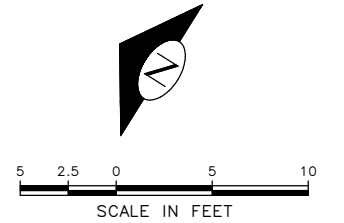

100% SUBMITTAL (NOT FOR CONSTRUCTION) NOVEMBER 2023

PAVEMENT GRADING

APPROVED FOR ADVERTISING FAS PURCHASING AND CONTRACTING DIRECTOR SEATTLE, WASHINGTON 20 BY: FAS PURCHASING AND CONTRACTING DIRECTOR	INITIALS AND DATE DESIGNED CHECKED DRAWN CHECKED	INITIALS AND DATE REVIEWED: DES. CONST. SDOT PROJ. MGR. RECEIVED REVISED AS BUILT
ALL WORK SHALL BE DONE IN ACCORDANCE WITH THE CITY OF SEATTLE STANDARD PLANS AND SPECIFICATIONS AND OTHER DOCUMENTS CALLED FOR IN SECTION 0-22.3 OF THE PROJECT MANUAL.		

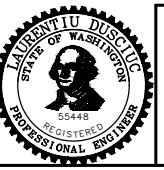

Seattle Department of Transportation
ORDINANCE NO. 126725 PW NO. 2023-028
SCALE: 1"=5'

BEACON AVE S AND 15TH AVE S SAFETY PROJECT

PC	TRC1059
CO	TRC1059
VPI #	792-788
GR1	
SHEET	70 OF 101

VAULT SERIAL NO.	DATE	MARK	NATURE	MADE	CHK'D	REV'D
39331			REVISIONS			

P:\SDD\TRC1059_Beacon Hill Bike Route\A-Plan_Sheets\TRC1059_P-ROAD-GRAD.dwg Nov-15-23 10:45pm

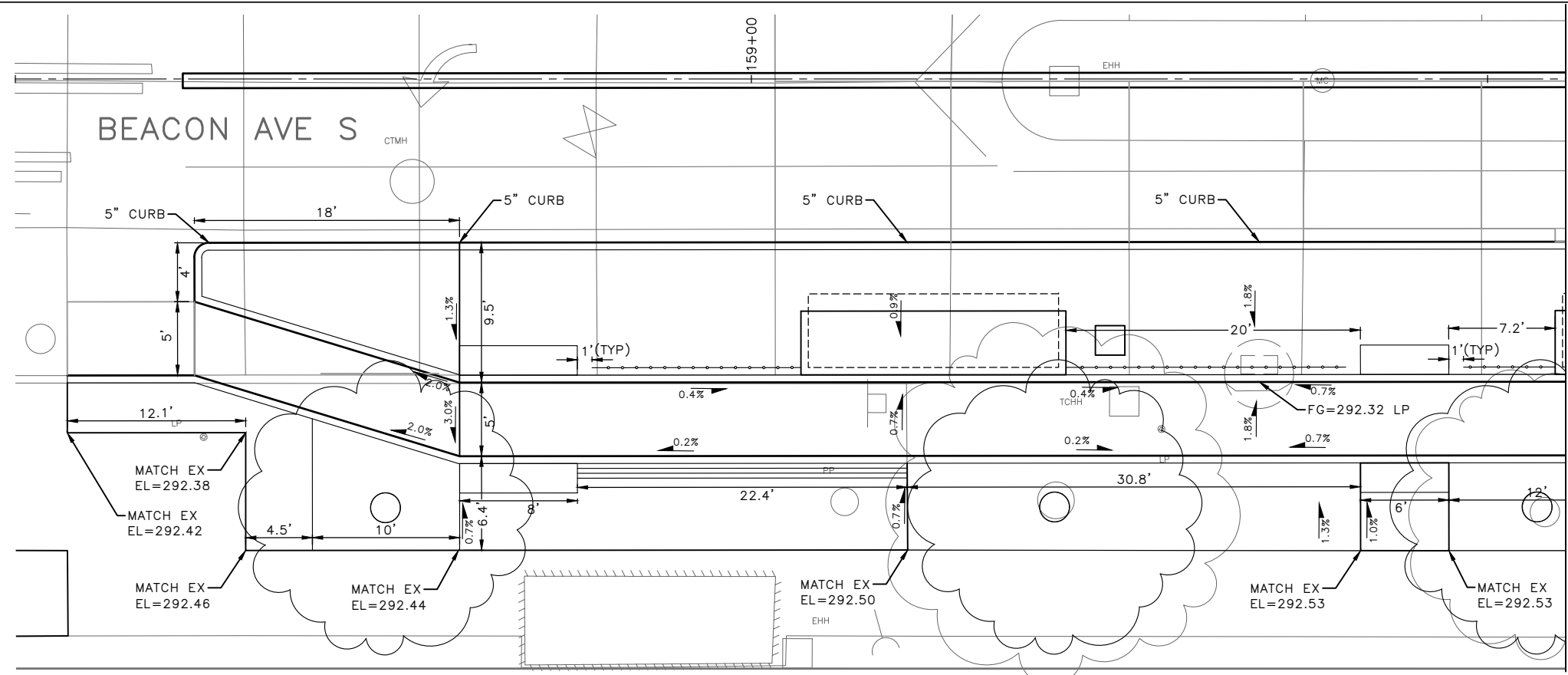

MATCH LINE - SEE BELOW LEFT

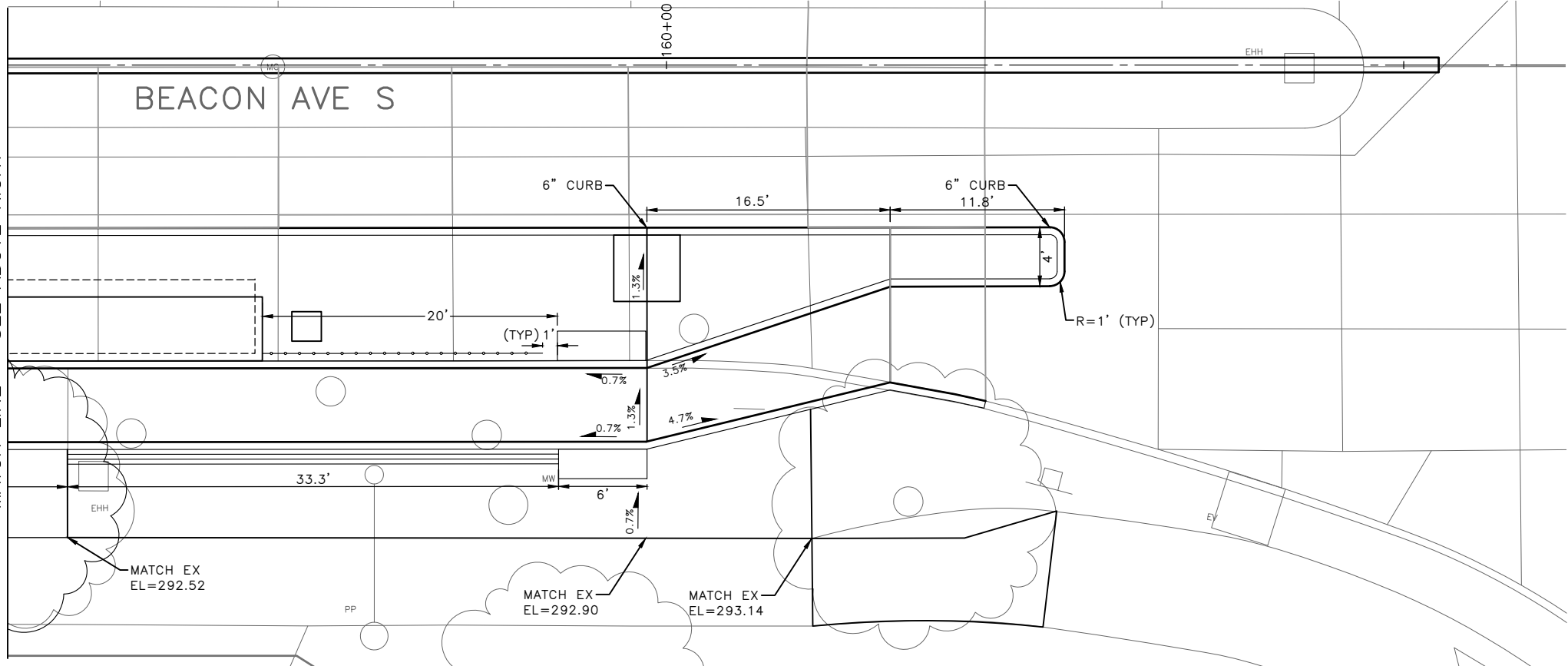

MATCH LINE - SEE ABOVE RIGHT

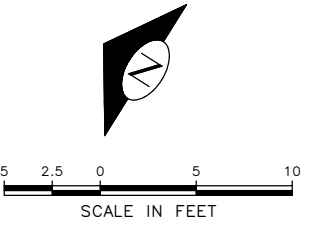

100% SUBMITTAL (NOT FOR CONSTRUCTION) NOVEMBER 2023

PAVEMENT GRADING

APPROVED FOR ADVERTISING
 FAS PURCHASING AND CONTRACTING DIRECTOR
 SEATTLE, WASHINGTON 20
 BY:
 FAS PURCHASING AND CONTRACTING DIRECTOR

INITIALS AND DATE		INITIALS AND DATE	
DESIGNED	CHECKED	REVIEWED: DES.	CONST. PROJ. MGR.
DRAWN	CHECKED	RECEIVED	REVISED AS BUILT
ALL WORK SHALL BE DONE IN ACCORDANCE WITH THE CITY OF SEATTLE STANDARD PLANS AND SPECIFICATIONS AND OTHER DOCUMENTS CALLED FOR IN SECTION 0-22.3 OF THE PROJECT MANUAL.			

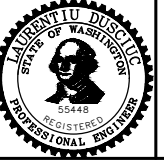

Seattle Department of Transportation
 ORDINANCE NO. 126725 PW NO. 2023-028
 SCALE: 1"=5'

BEACON AVE S AND 15TH AVE S SAFETY PROJECT

PC	TRC1059
CO	TRC1059
VPI #	792-788
GR2	
SHEET	71 OF 101

VAULT SERIAL NO.	DATE	MARK	NATURE	MADE	CHK'D	REV'D
39331			REVISIONS			

P:\SDD\TRC1059_Beacon Hill Bike Route\A-Plan_Sheets\TRC1059_P-ROAD-GRAD.dwg Nov-15-23 10:46pm

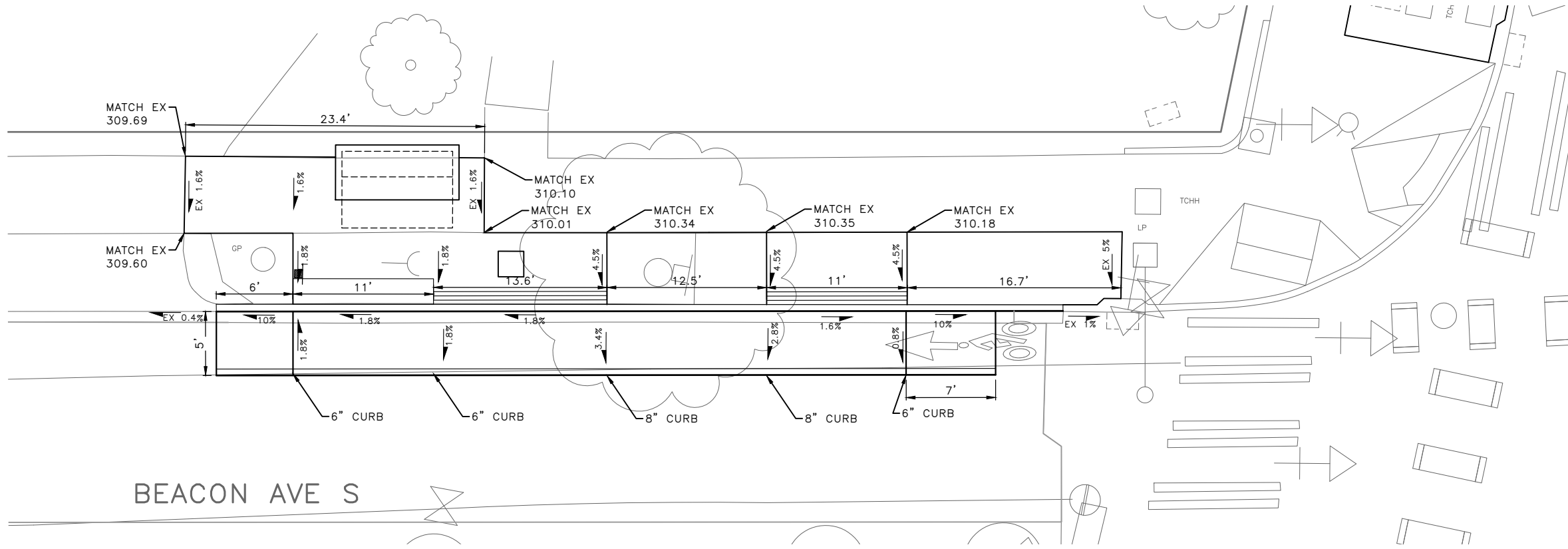

BEACON AVE S

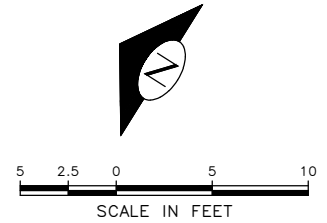

100% SUBMITTAL (NOT FOR CONSTRUCTION) NOVEMBER 2023

PAVEMENT GRADING

APPROVED FOR ADVERTISING FAS PURCHASING AND CONTRACTING DIRECTOR		INITIALS AND DATE		INITIALS AND DATE	
SEATTLE, WASHINGTON 20		DESIGNED	REVIEWED:	DES.	CONST.
BY:		CHECKED	SDOT	PROJ. MGR.	
FAS PURCHASING AND CONTRACTING DIRECTOR		DRAWN	RECEIVED		
		CHECKED	REVISED AS BUILT		
ALL WORK SHALL BE DONE IN ACCORDANCE WITH THE CITY OF SEATTLE STANDARD PLANS AND SPECIFICATIONS AND OTHER DOCUMENTS CALLED FOR IN SECTION 0-02.3 OF THE PROJECT MANUAL.					

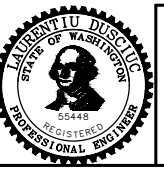

Seattle Department of Transportation
 ORDINANCE NO. 126725 PW NO. 2023-028
 SCALE: 1"=5'

BEACON AVE S AND 15TH AVE S SAFETY PROJECT

PC	TRC1059
CO	TRC1059
VPI #	792-788
GR3	
SHEET	72 OF 101

Vault Serial No.	Date	Mark	Nature	Made	Checked	Revised
39331						

P:\SDD\TRC1059_Beacon Hill Bike Route\A-Plan_Sheets\TRC1059_P-ROAD-GRAD.dwg
 Nov-15-23 10:46pm

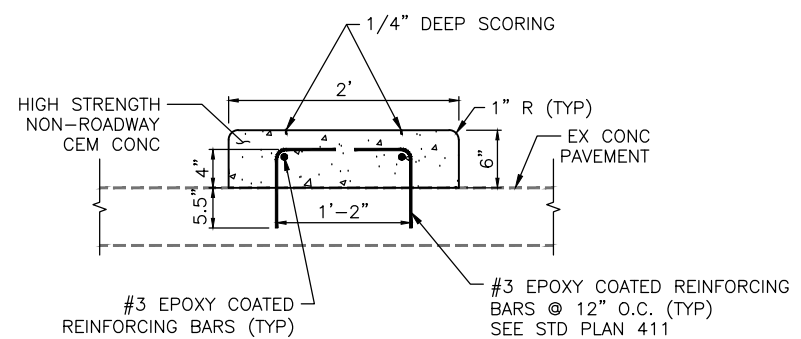
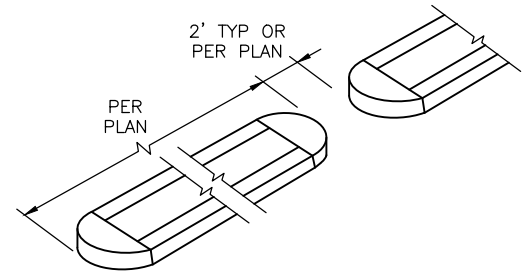

SECTION A-A
NTS

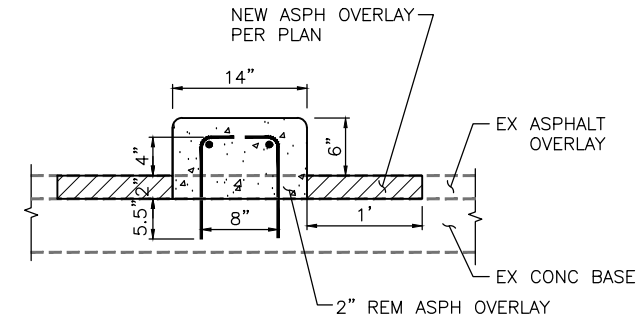

WITH ASPHALT OVERLAY

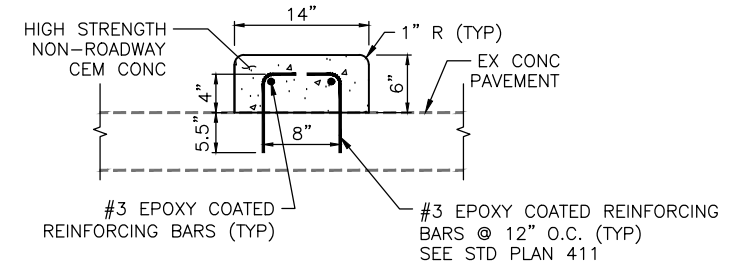

ON CONC PAVEMENT

SECTION B-B
NTS

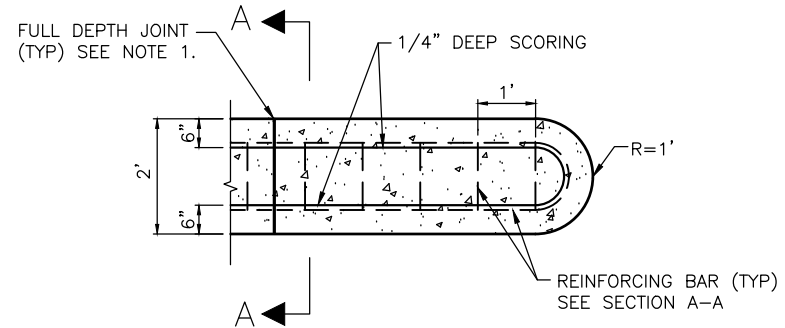

PLAN VIEW
NTS

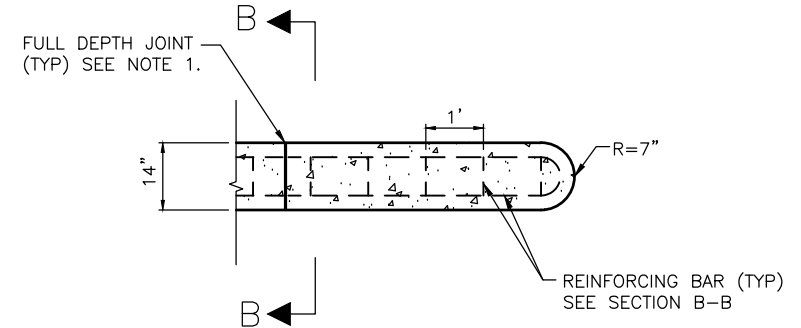

PLAN VIEW
NTS

- NOTES:**
- INSTALL FULL DEPTH PREMOLDED JOINT FILLER AT EX PAVEMENT JOINT OR 12' MAX SPACING PER STD PLAN 411. TERMINATE LONGITUDINAL REINFORCING BARS 2" PRIOR TO JOINT.

CEMENT CONCRETE CURB PBL BUFFER, TYPE 1 (2' WIDE) (1)

CEMENT CONCRETE CURB PBL BUFFER, TYPE 2 (14" WIDE) (2)

100% SUBMITTAL (NOT FOR CONSTRUCTION) NOVEMBER 2023

PAVING DETAILS

APPROVED FOR ADVERTISING FAS PURCHASING AND CONTRACTING DIRECTOR SEATTLE, WASHINGTON 20	INITIALS AND DATE DESIGNED CHECKED DRAWN CHECKED	INITIALS AND DATE REVIEWED: DES. CONST. SDOT PROJ. MGR. RECEIVED REVISED AS BUILT
BY: FAS PURCHASING AND CONTRACTING DIRECTOR	ALL WORK SHALL BE DONE IN ACCORDANCE WITH THE CITY OF SEATTLE STANDARD PLANS AND SPECIFICATIONS AND OTHER DOCUMENTS CALLED FOR IN SECTION 0-02.3 OF THE PROJECT MANUAL.	

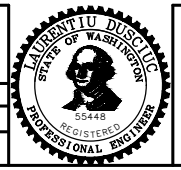

Seattle Department of Transportation
ORDINANCE NO. 126725 PW NO. 2023-028
SCALE: NOT TO SCALE

BEACON AVE S AND 15TH AVE S SAFETY PROJECT

PC	TRC1059
CO	TRC1059
VPI #	792-788
PVDT1	
SHEET	73 OF 101

Vault Serial No.	39331
Date	
Mark	
Nature	
Revisions	
MADE	
CHK'D	
REV'D	

P:\SDOT\PC\1059_beacon hill bike route\0-plot sheets\TRC1059_P-Road-DET.dwg
Nov-16-23 2:15pm

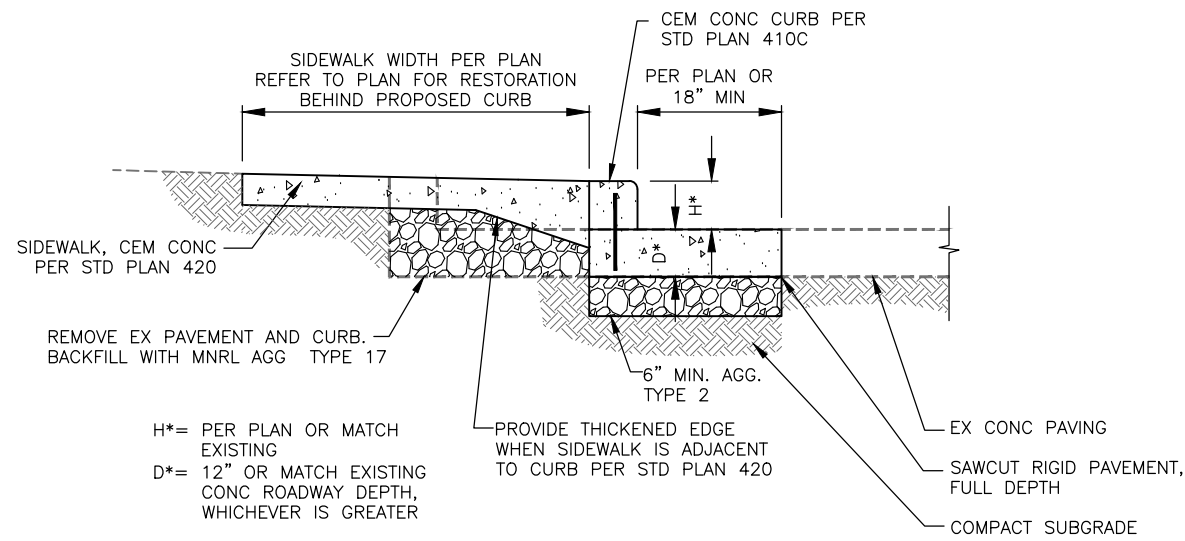

CURB RESTORATION
 (ON NEW CONC PAVEMENT WITH SW WIDENING) 4
 NTS

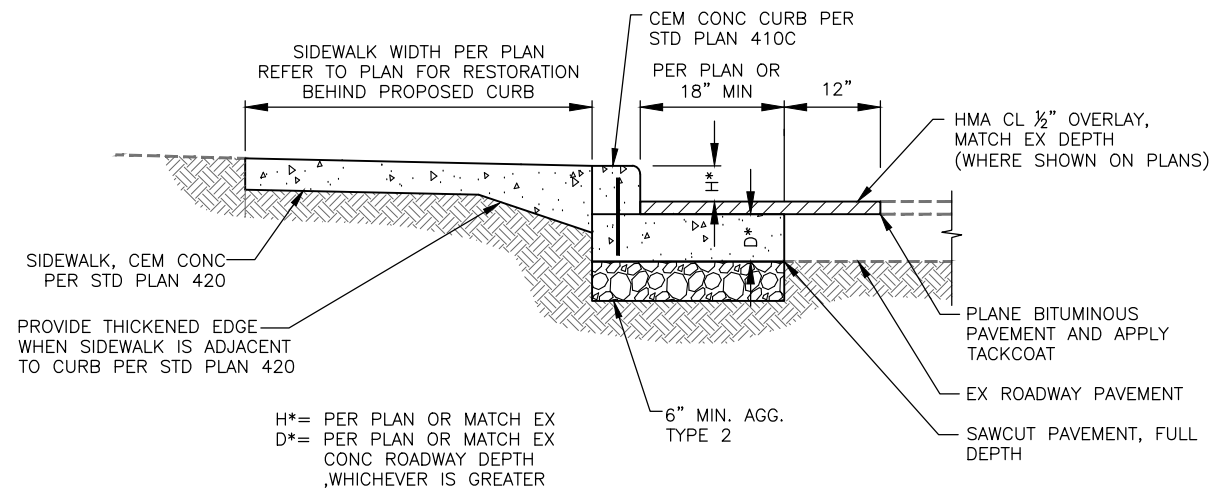

CURB RESTORATION
 (ON NEW CONC PAVEMENT WITH HMA OVERLAY) 3
 NTS

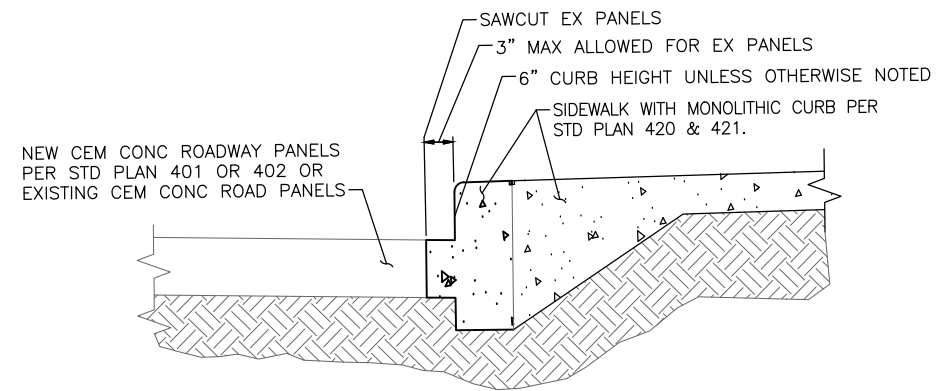

- NOTES:
- 1) MONOLITHIC SIDEWALK CURBS DEPTH MUST BE 1'-3-1/2" PER STD PLAN 421, OR BOTTOM OF CURB MUST MATCH EX CEM CONC ROADWAY, WHICHEVER IS GREATER.
 - 2) MONOLITHIC CURB AT CURB RAMPS MUST BE POURED PER 422() DETAILS.
 - 3) NO PAYMENT WILL BE MADE FOR DEMOLITION OR PAVING OF THE OVERCUT AREA.
 - 4) DO NOT OVER-CUT INTO THE EXISTING CEMENT CONCRETE ROAD PANELS.

CURB RESTORATION
 (WITH MONO CURB) 5
 NTS

100% SUBMITTAL (NOT FOR CONSTRUCTION) NOVEMBER 2023

PAVING DETAILS

APPROVED FOR ADVERTISING FAS PURCHASING AND CONTRACTING DIRECTOR		INITIALS AND DATE	
DESIGNED	CHECKED	DES.:	CONST.:
SEATTLE, WASHINGTON 20		SDOT	PROJ. MGR.
BY:		RECEIVED	REVISED AS BUILT
FAS PURCHASING AND CONTRACTING DIRECTOR		ALL WORK SHALL BE DONE IN ACCORDANCE WITH THE CITY OF SEATTLE STANDARD PLANS AND SPECIFICATIONS AND OTHER DOCUMENTS CALLED FOR IN SECTION 0-02.3 OF THE PROJECT MANUAL.	

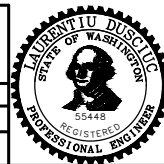

Seattle Department of Transportation
 ORDINANCE NO. 126725 PW NO. 2023-028
 SCALE: NOT TO SCALE

BEACON AVE S AND 15TH AVE S SAFETY PROJECT

PC	TRC1059
CO	TRC1059
VPI #	792-788
PVDT2	
SHEET	74 OF 101

VAULT SERIAL NO.	DATE	MARK	NATURE	MADE	CHK'D	REV'D
39331						

P:\ASDOT\PC\1059_beacon hill bike route\0-plot sheets\TRC1059_P-ROAD-DET.dwg Nov-16-23 2:15pm

GENERAL NOTES

- SEE SITE PREPARATION AND PAVING PLANS FOR ADDITIONAL INFORMATION OF BELOW AND ABOVE SURFACE FEATURES.
- SEE PAVING PLANS FOR ALIGNMENT INFORMATION.

MEF CODES

- *1 RIGHT-OF WAY AVAILABILITY
- *2 ROADWAY STRUCTURAL CONSTRAINT; WALL, AREAWAY, OR BRIDGE
- *3 ADJACENT DEVELOPED FACILITY
- *4 DRAINAGE
- *5 HISTORIC FEATURE
- *6 EXISTING ROAD/SIDEWALK SLOPES
- *7 EXISTING UTILITY VAULT OR UTILITY STRUCTURE
- *8 (OTHER), DESCRIBE, ADD ANNOTATION

LEGEND

..... GRADE BREAK

	STD PLAN	MEF CODE
1.1	422b	*6
1.2	422h	*6
1.3	422h	*6
1.4	422a	*6

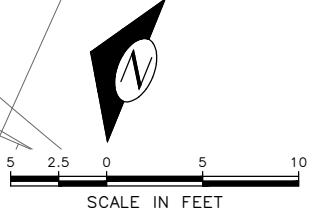
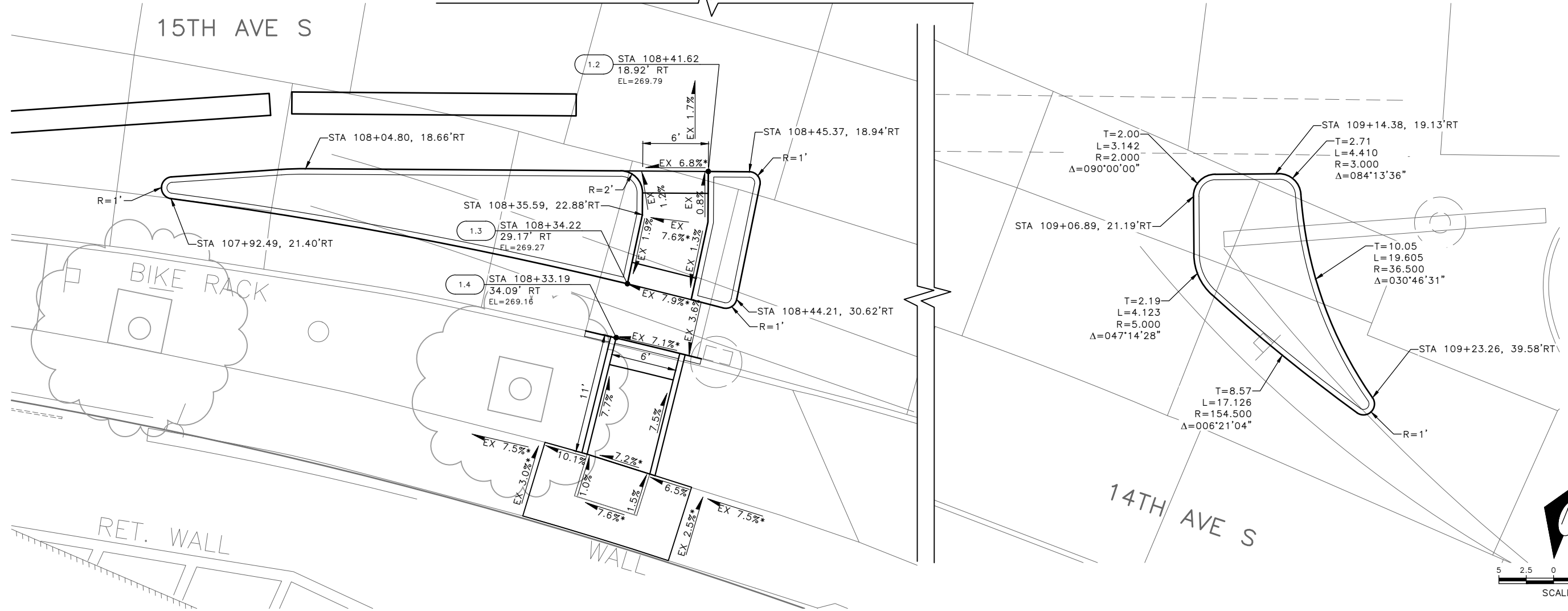
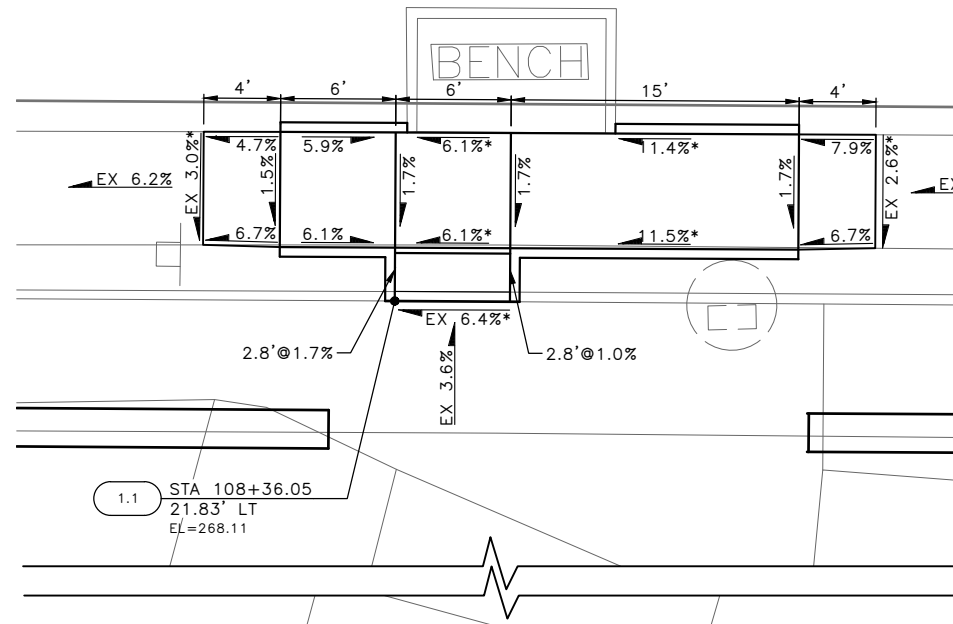

100% SUBMITTAL (NOT FOR CONSTRUCTION) NOVEMBER 2023

15TH AVE S & 14TH AVE S
CURB RAMPS

APPROVED FOR ADVERTISING
FAS PURCHASING AND CONTRACTING DIRECTOR
SEATTLE, WASHINGTON 20
BY:
FAS PURCHASING AND CONTRACTING DIRECTOR

INITIALS AND DATE		INITIALS AND DATE	
DESIGNED		DES.	CONST.
CHECKED		SDOT	PROJ. MGR.
DRAWN		RECEIVED	
CHECKED		REVISED AS BUILT	

ALL WORK SHALL BE DONE IN ACCORDANCE WITH THE CITY OF SEATTLE STANDARD PLANS AND SPECIFICATIONS AND OTHER DOCUMENTS CALLED FOR IN SECTION 0-22.3 OF THE PROJECT MANUAL.

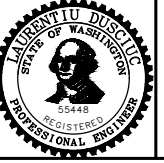

Seattle Department of Transportation
ORDINANCE NO. 126725 PW NO. 2023-028
SCALE: 1"=5'

BEACON AVE S AND 15TH AVE S SAFETY PROJECT

PC	TRC1059
CO	TRC1059
VPI #	792-788
CR1	
SHEET 75 OF 101	

Vault Serial No.	Date	Mark	Nature	Made	Checked	Revised
39331						

P:\ASDOT\TRC1059_Beacon Hill bike route\0-plot sheets\TRC1059_P-RAMP.dwg
 Nov-16-23 2:17pm

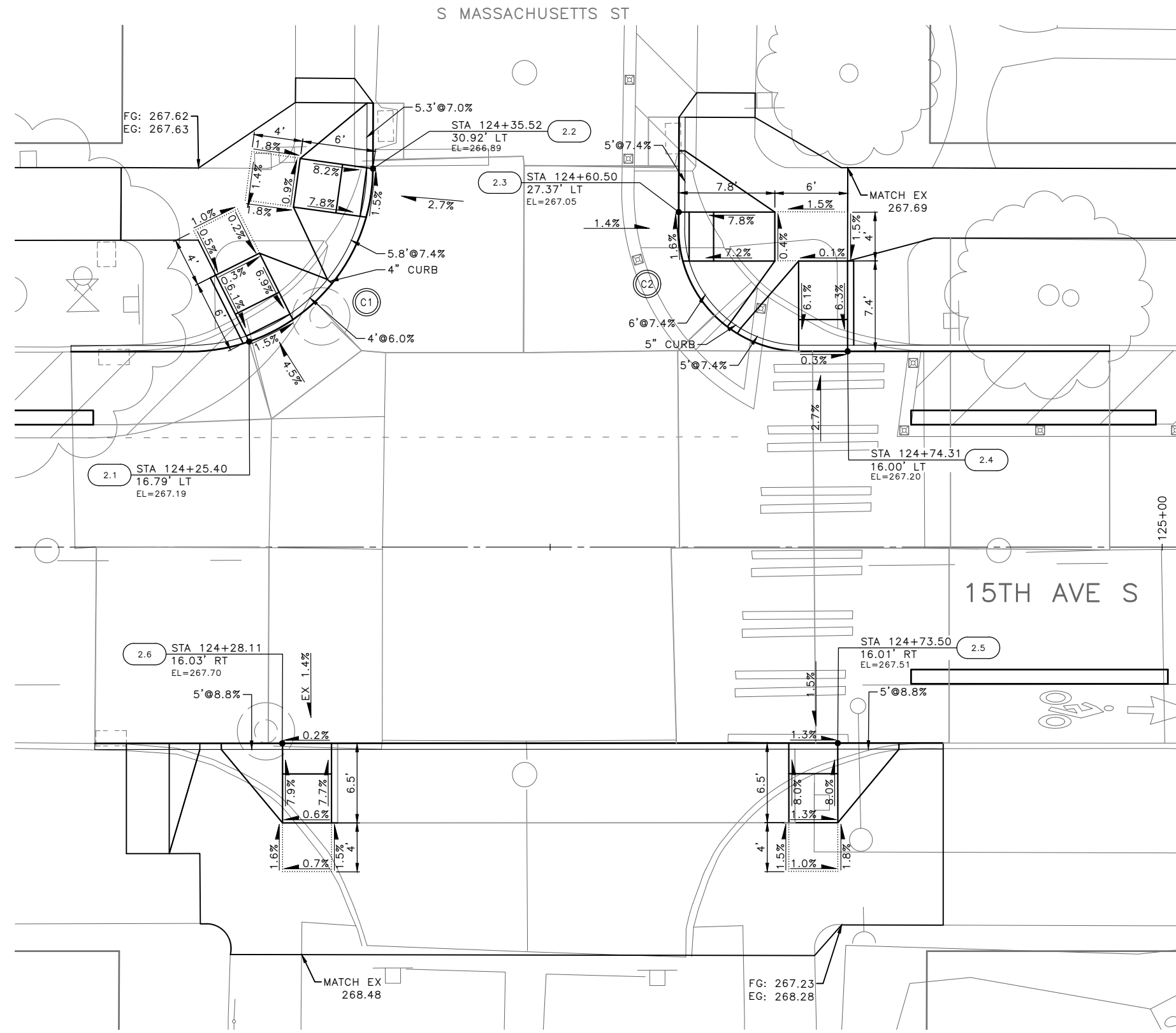

GENERAL NOTES

- SEE SITE PREPARATION AND PAVING PLANS FOR ADDITIONAL INFORMATION OF BELOW AND ABOVE SURFACE FEATURES.
- SEE PAVING PLANS FOR ALIGNMENT INFORMATION.

MEF CODES

- *1 RIGHT-OF WAY AVAILABILITY
- *2 ROADWAY STRUCTURAL CONSTRAINT; WALL, AREAWAY, OR BRIDGE
- *3 ADJACENT DEVELOPED FACILITY
- *4 DRAINAGE
- *5 HISTORIC FEATURE
- *6 EXISTING ROAD/SIDEWALK SLOPES
- *7 EXISTING UTILITY VAULT OR UTILITY STRUCTURE
- *8 (OTHER), DESCRIBE, ADD ANNOTATION

LEGEND

..... GRADE BREAK

	STD PLAN	MEF CODE
2.1	422a	
2.2	422a	
2.3	422a	
2.4	422a	
2.5	422a	
2.6	422a	

CURB RETURN

NO.	POINT	STATION	OFFSET	FL ELEV	GEOMETRY
C1	PC	124+20.52	15.97'LT	267.35	Δ=89°45'51" L=23.5' R=15.00' T=14.94'
	1/4	124+26.25	17.11'LT	267.24	
	1/2	124+31.11	20.35'LT	267.12	
	3/4	124+34.36	25.19'LT	266.99	
	PT	124+35.52	30.92'LT	266.89	

CURB RETURN

NO.	POINT	STATION	OFFSET	FL ELEV	GEOMETRY
C2	PC	124+70.50	15.99'LT	267.21	Δ=90°14'9" L=15.75' R=10.00' T=10.04'
	1/4	124+66.67	16.76'LT	267.21	
	1/2	124+63.42	18.93'LT	267.19	
	3/4	124+61.25	22.19'LT	267.15	
	PT	124+60.50	26.03'LT	267.07	

VAULT SERIAL NO.	DATE	MARK	NATURE	MADE	CHK'D	REV'D
39331						

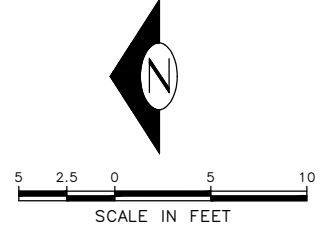

100% SUBMITTAL (NOT FOR CONSTRUCTION) NOVEMBER 2023

15TH AVE S & S MASSACHUSETTS ST
CURB RAMPS

APPROVED FOR ADVERTISING FAS PURCHASING AND CONTRACTING DIRECTOR SEATTLE, WASHINGTON 20 BY: FAS PURCHASING AND CONTRACTING DIRECTOR	INITIALS AND DATE DESIGNED CHECKED DRAWN CHECKED	INITIALS AND DATE DES. CONST. SDOT PROJ. MGR. RECEIVED REVISED AS BUILT
---	--	---

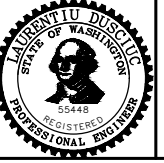

Seattle Department of Transportation
ORDINANCE NO. 126725 PW NO. 2023-028
SCALE: 1"=5'

BEACON AVE S AND 15TH AVE S SAFETY PROJECT

PC	TRC1059
CO	TRC1059
VPI #	792-788
CR2	
SHEET	76 OF 101

P:\SDOT\PC\1059_Beacon Hill bike route\0-plot sheets\TRC1059_P-RAMP.dwg
Nov-16-23 2:18pm

S GRAND ST

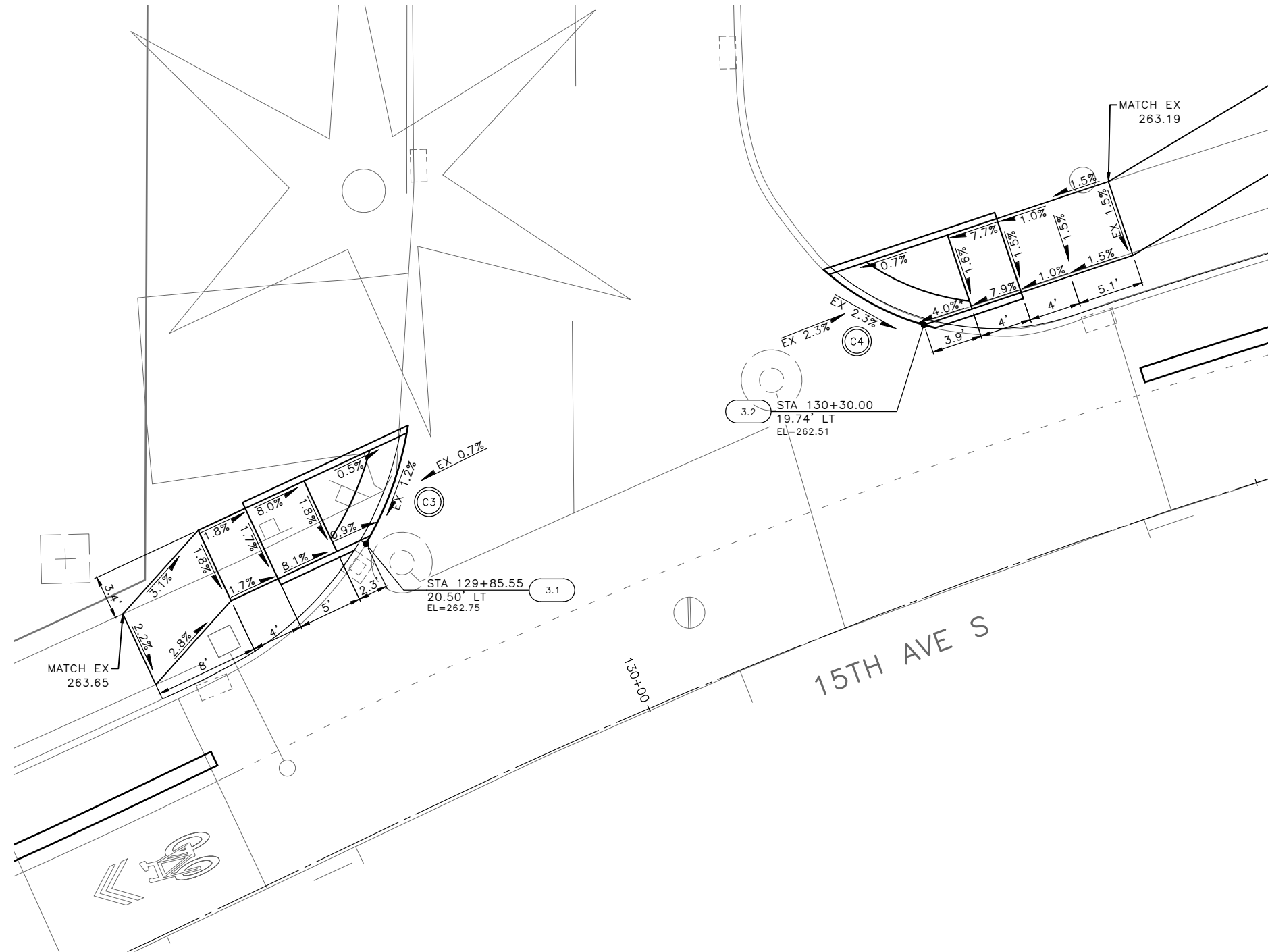

GENERAL NOTES

- SEE SITE PREPARATION AND PAVING PLANS FOR ADDITIONAL INFORMATION OF BELOW AND ABOVE SURFACE FEATURES.
- SEE PAVING PLANS FOR ALIGNMENT INFORMATION.

LEGEND

..... GRADE BREAK

MEF CODES

- *1 RIGHT-OF WAY AVAILABILITY
- *2 ROADWAY STRUCTURAL CONSTRAINT; WALL, AREAWAY, OR BRIDGE
- *3 ADJACENT DEVELOPED FACILITY
- *4 DRAINAGE
- *5 HISTORIC FEATURE
- *6 EXISTING ROAD/SIDEWALK SLOPES
- *7 EXISTING UTILITY VAULT OR UTILITY STRUCTURE
- *8 (OTHER), DESCRIBE, ADD ANNOTATION

	STD PLAN	MEF CODE
3.1	422e	
3.2	422e	*6

CURB RETURN

NO.	POINT	STATION	OFFSET	FL ELEV	GEOMETRY
C3	PC	129+84.74	19.94'LT	262.80	Δ=22°40'28" L=10.29' R=26.00' T=5.21'
	1/4	129+86.75	21.43'LT	262.77	
	1/2	129+88.60	23.13'LT	262.81	
	3/4	129+90.27	25.01'LT	262.84	
	PT	129+91.74	27.07'LT	263.12	

CURB RETURN

NO.	POINT	STATION	OFFSET	FL ELEV	GEOMETRY
C4	PC	130+30.73	19.22'LT	262.73	Δ=28°12'23" L=9.85' R=20.00' T=5.02'
	1/4	130+28.83	20.69'LT	262.55	
	1/2	130+27.14	22.40'LT	262.61	
	3/4	130+25.67	24.32'LT	262.66	
	PT	130+24.44	26.42'LT	263.06	

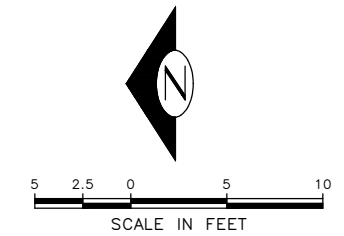

100% SUBMITTAL (NOT FOR CONSTRUCTION) NOVEMBER 2023

**15TH AVE S & S GRAND ST
CURB RAMPS**

APPROVED FOR ADVERTISING
FAS PURCHASING AND CONTRACTING DIRECTOR

SEATTLE, WASHINGTON 20

BY:
FAS PURCHASING AND CONTRACTING DIRECTOR

INITIALS AND DATE	INITIALS AND DATE
DESIGNED	REVIEWED:
CHECKED	DES. CONST.
	SDOT PROJ. MGR.
DRAWN	RECEIVED
CHECKED	REVISED AS BUILT
ALL WORK SHALL BE DONE IN ACCORDANCE WITH THE CITY OF SEATTLE STANDARD PLANS AND SPECIFICATIONS AND OTHER DOCUMENTS CALLED FOR IN SECTION 0-22.3 OF THE PROJECT MANUAL.	

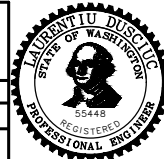

Seattle Department of Transportation
ORDINANCE NO. 126725 PW NO. 2023-028
SCALE: 1"=5'

**BEACON AVE S AND 15TH
AVE S SAFETY PROJECT**

PC	TRC1059
CO	TRC1059
VPI #	792-788
CR3	
SHEET	77 OF 101

Vault Serial No.	39331
Date	
Mark	
Nature	
Revisions	
Made	
Checked	
Rev'd	

P:\ASDOT\TRC1059_Beacon Hill bike route\0-plot sheets\TRC1059_P-RAMP.dwg Nov-16-23 2:19pm

S PLUM ST

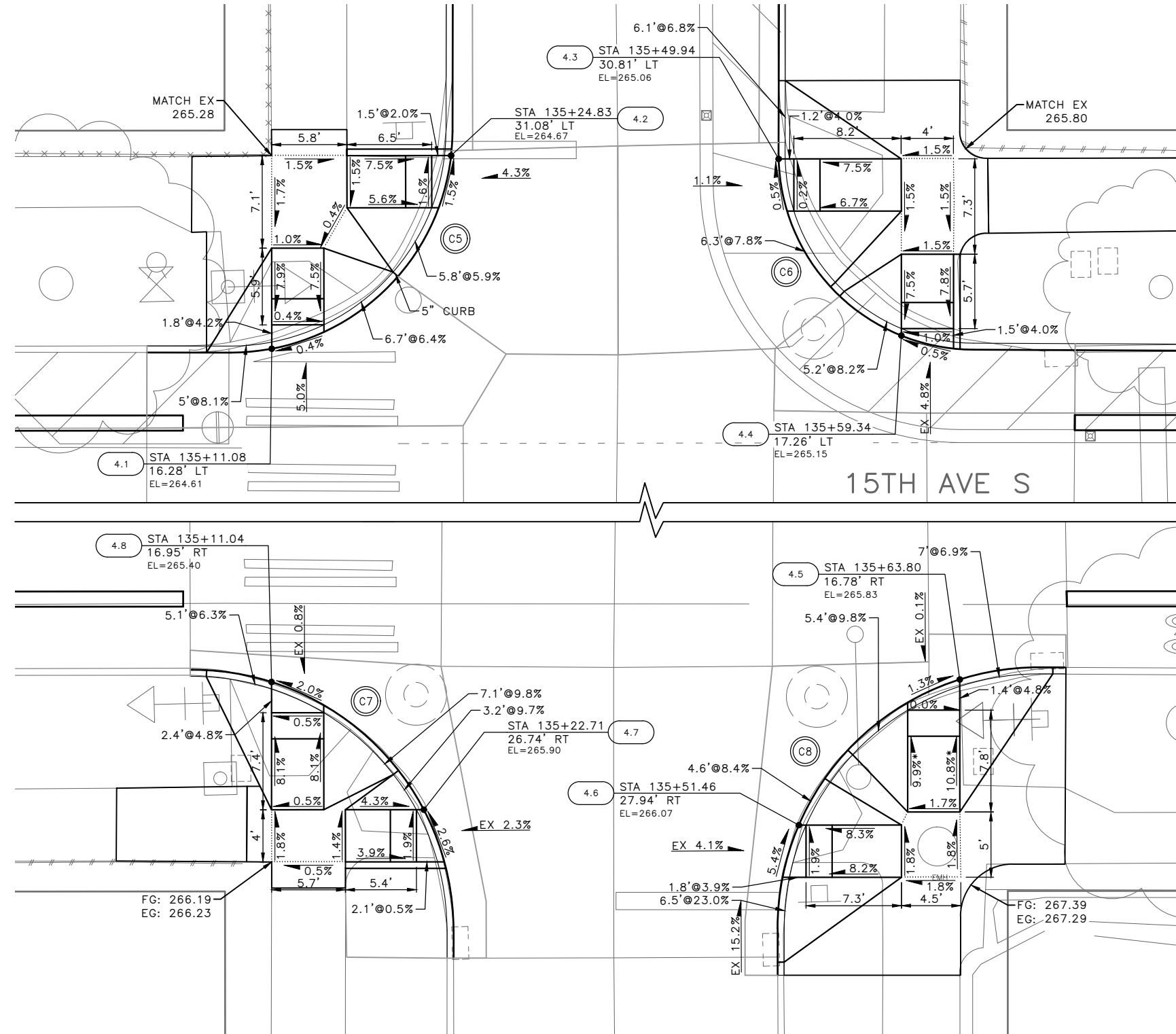

GENERAL NOTES

- SEE SITE PREPARATION AND PAVING PLANS FOR ADDITIONAL INFORMATION OF BELOW AND ABOVE SURFACE FEATURES.
- SEE PAVING PLANS FOR ALIGNMENT INFORMATION.

MEF CODES

- *1 RIGHT-OF WAY AVAILABILITY
- *2 ROADWAY STRUCTURAL CONSTRAINT; WALL, AREAWAY, OR BRIDGE
- *3 ADJACENT DEVELOPED FACILITY
- *4 DRAINAGE
- *5 HISTORIC FEATURE
- *6 EXISTING ROAD/SIDEWALK SLOPES
- *7 EXISTING UTILITY VAULT OR UTILITY STRUCTURE
- *8 (OTHER), DESCRIBE, ADD ANNOTATION

LEGEND

..... GRADE BREAK

	STD PLAN	MEF CODE
4.1	422d	
4.2	422d	
4.3	422d	
4.4	422d	
4.5	422d	*6
4.6	422d	
4.7	422d	
4.8	422d	

CURB RETURN

NO.	POINT	STATION	OFFSET	FL ELEV	GEOMETRY
C5	PC	135+07.91	15.99'LT	264.56	$\Delta=28^{\circ}12'23''$ L=9.85' R=20.00' T=5.02'
	1/4	135+14.42	17.27'LT	264.63	
	1/2	135+19.93	20.94'LT	264.70	
	3/4	135+23.63	26.44'LT	264.73	
	PT	135+24.94	32.94'LT	264.64	

CURB RETURN

NO.	POINT	STATION	OFFSET	FL ELEV	GEOMETRY
C6	PC	135+64.86	16.18'LT	265.16	$\Delta=89^{\circ}51'50''$ L=23.53' R=15.00' T=14.96'
	1/4	135+59.13	17.35'LT	265.14	
	1/2	135+54.29	20.61'LT	265.12	
	3/4	135+51.06	25.48'LT	265.09	
	PT	135+49.93	31.22'LT	265.06	

CURB RETURN

NO.	POINT	STATION	OFFSET	FL ELEV	GEOMETRY
C7	PC	135+24.99	35.99'RT	266.54	$\Delta=89^{\circ}50'50''$ L=31.36' R=20.00' T=19.95'
	1/4	135+23.46	28.35'RT	265.95	
	1/2	135+19.13	21.87'RT	265.66	
	3/4	135+12.66	17.54'RT	265.43	
	PT	135+05.02	16.01'RT	265.32	

CURB RETURN

NO.	POINT	STATION	OFFSET	FL ELEV	GEOMETRY
C8	PC	135+49.83	35.85'RT	266.85	$\Delta=90^{\circ}18'6''$ L=31.52' R=20.00' T=20.11'
	1/4	135+51.36	28.17'RT	266.07	
	1/2	135+55.73	21.67'RT	265.96	
	3/4	135+62.25	17.34'RT	265.85	
	PT	135+69.93	15.85'RT	265.86	

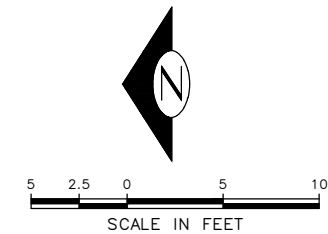

100% SUBMITTAL (NOT FOR CONSTRUCTION) NOVEMBER 2023

15TH AVE S & S PLUM ST
CURB RAMPS

APPROVED FOR ADVERTISING FAS PURCHASING AND CONTRACTING DIRECTOR	INITIALS AND DATE	INITIALS AND DATE
DESIGNED	DES.	CONST.
CHECKED	SDOT	PROJ. MGR.
DRAWN	RECEIVED	
CHECKED	REVISED AS BUILT	
BY: _____ FAS PURCHASING AND CONTRACTING DIRECTOR	ALL WORK SHALL BE DONE IN ACCORDANCE WITH THE CITY OF SEATTLE STANDARD PLANS AND SPECIFICATIONS AND OTHER DOCUMENTS CALLED FOR IN SECTION 0-22.3 OF THE PROJECT MANUAL.	

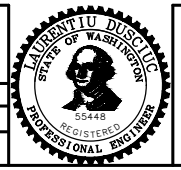

Seattle Department of Transportation
ORDINANCE NO. 126725 PW NO. 2023-028
SCALE: 1"=5'

BEACON AVE S AND 15TH AVE S SAFETY PROJECT

PC	TRC1059
CO	TRC1059
VPI #	792-788
CR4	
SHEET	78 OF 101

VAULT SERIAL NO.	DATE	MARK	NATURE	MADE	CHK'D	REV'D
39331						

P:\SDD\TRC1059_Beacon Hill bike route\0-plot sheets\TRC1059_P-RAMP.dwg
 Nov-16-23 2:21pm

S COLLEGE ST

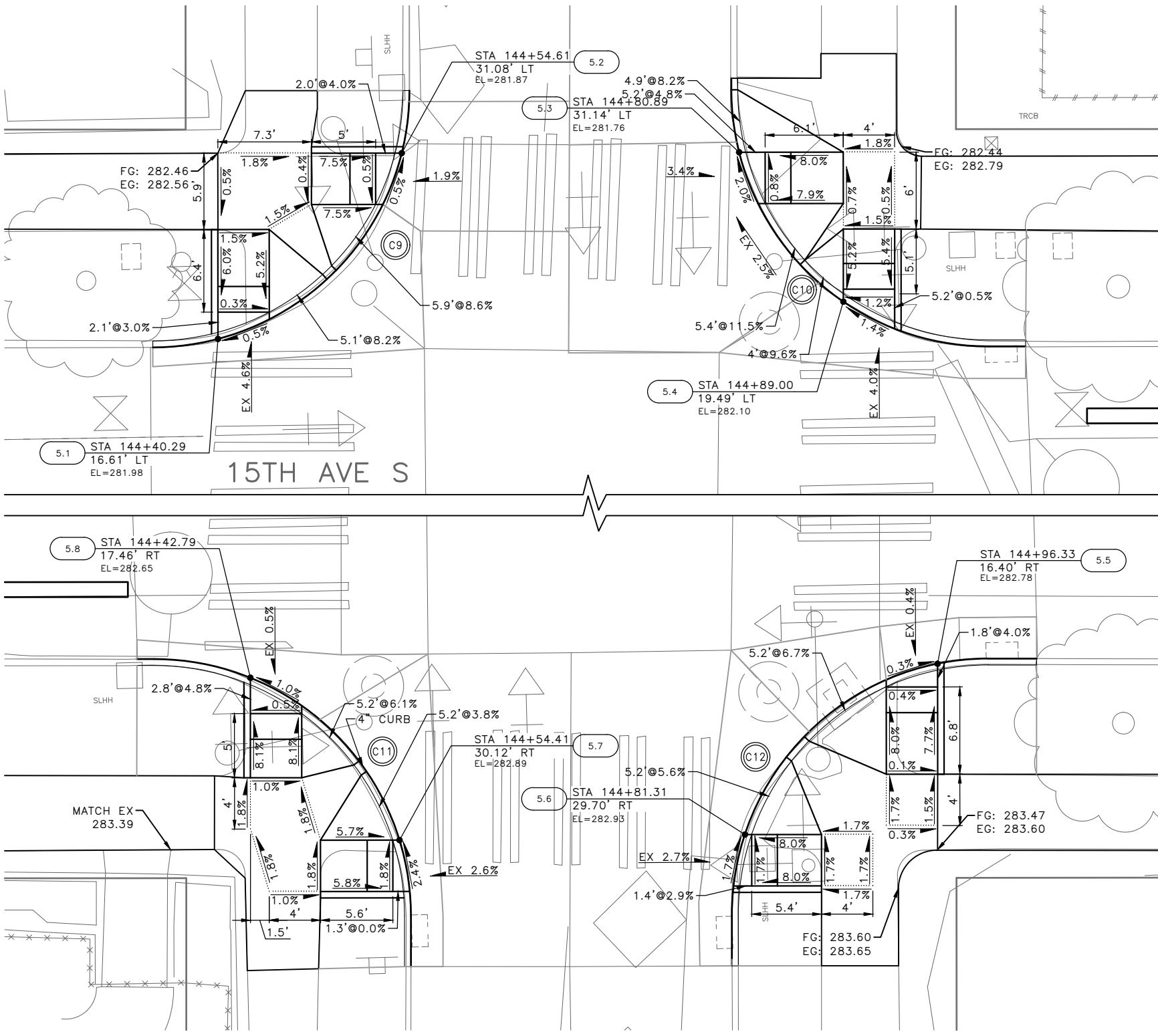

GENERAL NOTES

- SEE SITE PREPARATION AND PAVING PLANS FOR ADDITIONAL INFORMATION OF BELOW AND ABOVE SURFACE FEATURES.
- SEE PAVING PLANS FOR ALIGNMENT INFORMATION.

MEF CODES

- *1 RIGHT-OF WAY AVAILABILITY
- *2 ROADWAY STRUCTURAL CONSTRAINT; WALL, AREAWAY, OR BRIDGE
- *3 ADJACENT DEVELOPED FACILITY
- *4 DRAINAGE
- *5 HISTORIC FEATURE
- *6 EXISTING ROAD/SIDEWALK SLOPES
- *7 EXISTING UTILITY VAULT OR UTILITY STRUCTURE
- *8 (OTHER), DESCRIBE, ADD ANNOTATION

LEGEND

..... GRADE BREAK

	STD PLAN	MEF CODE
5.1	422d	
5.2	422d	
5.3	422d	
5.4	422d	
5.5	422d	
5.6	422d	
5.7	422d	
5.8	422d	

CURB RETURN

NO.	POINT	STATION	OFFSET	FL ELEV	GEOMETRY
C9	PC	144+35.22	15.96'LT	281.95	Δ=90°0'13" L=31.42' R=20.00' T=20.00'
	1/4	144+42.87	17.48'LT	282.00	
	1/2	144+49.36	21.81'LT	281.94	
	3/4	144+53.69	28.30'LT	281.89	
	PT	144+55.22	35.96'LT	281.55	

CURB RETURN

NO.	POINT	STATION	OFFSET	FL ELEV	GEOMETRY
C10	PC	145+00.29	16.00'LT	282.19	Δ=89°59'47" L=31.41' R=20.00' T=20.00'
	1/4	144+92.64	17.52'LT	282.16	
	1/2	144+86.15	21.86'LT	282.03	
	3/4	144+81.81	28.35'LT	281.83	
	PT	144+80.29	36.00'LT	281.51	

CURB RETURN

NO.	POINT	STATION	OFFSET	FL ELEV	GEOMETRY
C11	PC	144+55.29	36.00'RT	283.06	Δ=89°59'47" L=31.41' R=20.00' T=20.00'
	1/4	144+53.77	28.35'RT	282.86	
	1/2	144+49.44	21.86'RT	282.75	
	3/4	144+42.95	17.52'RT	282.66	
	PT	144+35.29	16.00'RT	282.60	

CURB RETURN

NO.	POINT	STATION	OFFSET	FL ELEV	GEOMETRY
C12	PC	144+80.29	36.00'RT	283.06	Δ=90°0'13" L=31.42' R=20.00' T=20.00'
	1/4	144+81.82	28.35'RT	282.92	
	1/2	144+86.15	21.86'RT	282.83	
	3/4	144+92.64	17.52'RT	282.79	
	PT	145+00.29	16.00'RT	282.74	



100% SUBMITTAL (NOT FOR CONSTRUCTION) NOVEMBER 2023

15TH AVE S & S COLLEGE ST
CURB RAMPS

APPROVED FOR ADVERTISING FAS PURCHASING AND CONTRACTING DIRECTOR SEATTLE, WASHINGTON 20 BY: FAS PURCHASING AND CONTRACTING DIRECTOR	INITIALS AND DATE DESIGNED CHECKED DRAWN CHECKED	INITIALS AND DATE REVIEWED: DES. CONST. SDOT PROJ. MGR. RECEIVED REVISED AS BUILT
---	--	--

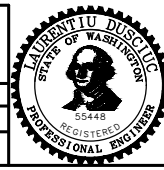

Seattle Department of Transportation
ORDINANCE NO. 126725 PW NO. 2023-028
SCALE: 1"=5'

BEACON AVE S AND 15TH AVE S SAFETY PROJECT

PC	TRC1059
CO	TRC1059
VPI #	792-788
CR5	
SHEET	79 OF 101

P:\SDOT\TRC1059_Beacon Hill bike route\0-plot sheets\TRC1059_P-RAMP.dwg
 Nov-16-23 2:22pm

Vault Serial No.	Date	Mark	Nature	Revisions	Made	Checked	Rev'd
39331							

S BAYVIEW ST

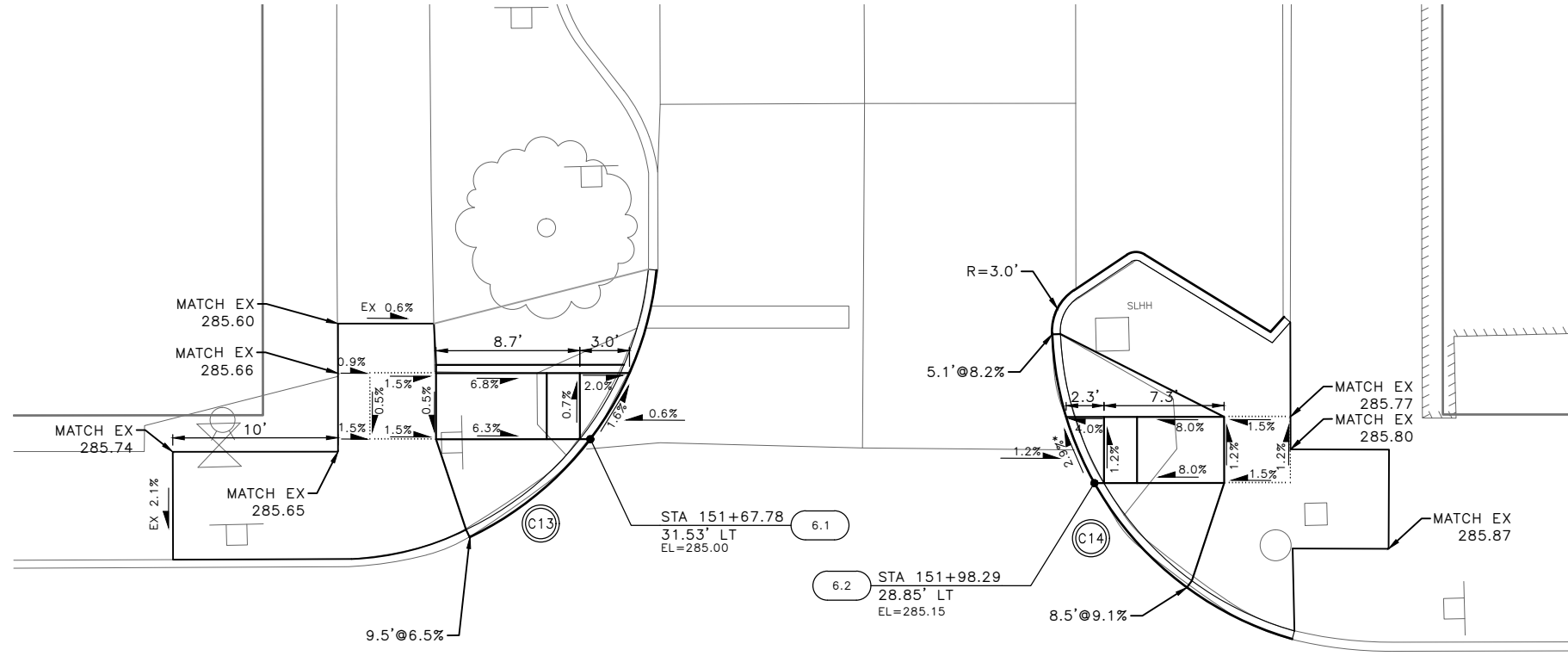

15TH AVE S

GENERAL NOTES

- SEE SITE PREPARATION AND PAVING PLANS FOR ADDITIONAL INFORMATION OF BELOW AND ABOVE SURFACE FEATURES.
- SEE PAVING PLANS FOR ALIGNMENT INFORMATION.

MEF CODES

- *1 RIGHT-OF WAY AVAILABILITY
- *2 ROADWAY STRUCTURAL CONSTRAINT; WALL, AREAWAY, OR BRIDGE
- *3 ADJACENT DEVELOPED FACILITY
- *4 DRAINAGE
- *5 HISTORIC FEATURE
- *6 EXISTING ROAD/SIDEWALK SLOPES
- *7 EXISTING UTILITY VAULT OR UTILITY STRUCTURE
- *8 (OTHER), DESCRIBE, ADD ANNOTATION

LEGEND

..... GRADE BREAK

	STD PLAN	MEF CODE
6.1	422d	-
6.2	422d	*6

CURB RETURN

CURB NO.	POINT	STATION	OFFSET	FLOW LINE ELEVATION	CURVE GEOMETRY
C13	RADIUS POINT			N/A	Δ=59°5'17" L=20.63' R=20.00' T=11.34'
	PC	151+60.47	25.60'LT	285.17	
	1/4	151+64.80	28.39'LT	285.12	
	1/2	151+68.26	32.18'LT	284.97	
	3/4	151+70.65	36.74'LT	284.89	
	PT	151+71.80	41.75'LT	284.82	

CURB RETURN

CURB NO.	POINT	STATION	OFFSET	FLOW LINE ELEVATION	CURVE GEOMETRY
C14	RADIUS POINT			N/A	Δ=71°49'19" L=25.07' R=20.00' T=14.48'
	PC	152+10.25	19.42'LT	285.83	
	1/4	152+04.58	22.04'LT	285.44	
	1/2	152+00.00	26.28'LT	285.31	
	3/4	151+96.96	31.73'LT	285.07	
	PT	151+95.74	37.85'LT	284.95	

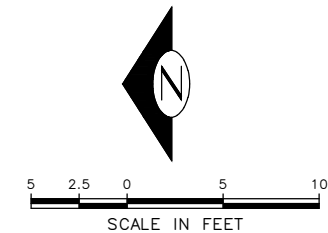

100% SUBMITTAL (NOT FOR CONSTRUCTION) NOVEMBER 2023

15TH AVE S & S BAYVIEW ST
CURB RAMPS

APPROVED FOR ADVERTISING FAS PURCHASING AND CONTRACTING DIRECTOR SEATTLE, WASHINGTON 20	INITIALS AND DATE DESIGNED CHECKED DRAWN CHECKED	INITIALS AND DATE REVIEWED: DES. CONST. SDOT PROJ. MGR. RECEIVED REVISED AS BUILT
BY: FAS PURCHASING AND CONTRACTING DIRECTOR	ALL WORK SHALL BE DONE IN ACCORDANCE WITH THE CITY OF SEATTLE STANDARD PLANS AND SPECIFICATIONS AND OTHER DOCUMENTS CALLED FOR IN SECTION 0-02.3 OF THE PROJECT MANUAL.	

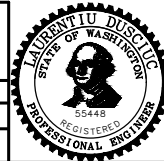

Seattle Department of Transportation
ORDINANCE NO. 126725 PW NO. 2023-028
SCALE: 1"=5'

BEACON AVE S AND 15TH AVE S SAFETY PROJECT

PC	TRC1059
CO	TRC1059
VPI #	792-788
CR6	
SHEET	80 OF 101

Vault Serial No.	39331
Date	
Mark	
Nature	
Revisions	
Made	
Checked	
Rev'd	

P:\SDD\CP\1059_beacon hill bike route\0-plot sheets\TRC1059_P-RAMP.dwg
 Nov-16-23 2:23pm

GENERAL NOTES

- SEE SITE PREPARATION AND PAVING PLANS FOR ADDITIONAL INFORMATION OF BELOW AND ABOVE SURFACE FEATURES.
- SEE PAVING PLANS FOR ALIGNMENT INFORMATION.

MEF CODES

- *1 RIGHT-OF WAY AVAILABILITY
- *2 ROADWAY STRUCTURAL CONSTRAINT; WALL, AREAWAY, OR BRIDGE
- *3 ADJACENT DEVELOPED FACILITY
- *4 DRAINAGE
- *5 HISTORIC FEATURE
- *6 EXISTING ROAD/SIDEWALK SLOPES
- *7 EXISTING UTILITY VAULT OR UTILITY STRUCTURE
- *8 (OTHER), DESCRIBE, ADD ANNOTATION

LEGEND

..... GRADE BREAK

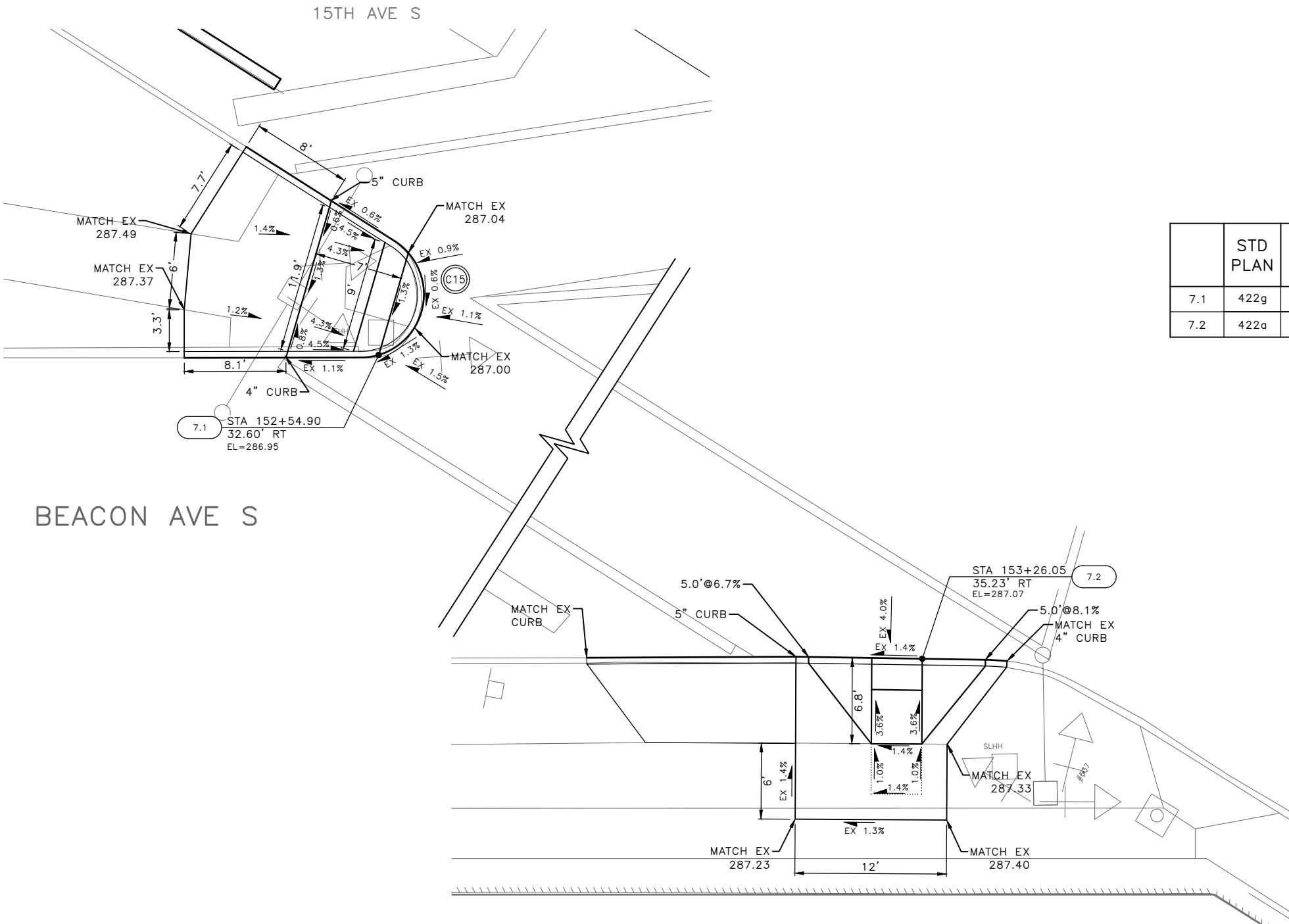

	STD PLAN	MEF CODE
7.1	422g	-
7.2	422a	-

CURB RETURN

CURB NO.	POINT	STATION	OFFSET	FLOW LINE ELEVATION	CURVE GEOMETRY
C15	RADIUS POINT			N/A	Δ=147°28'54" L=12.87' R=5.00' T=17.14'
	PC	152+53.82	33.54'RT	286.93	
	1/4	152+55.81	31.08'RT	286.98	
	1/2	152+55.94	27.92'RT	287.01	
	3/4	152+54.14	25.32'RT	287.03	
	PT	152+51.14	24.32'RT	287.04	

VAULT SERIAL NO.	DATE	MARK	NATURE	MADE CHKD. REVD
39331				

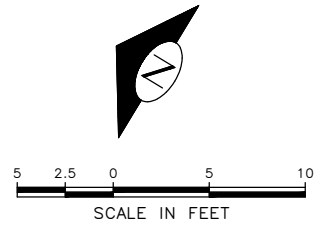

100% SUBMITTAL (NOT FOR CONSTRUCTION) NOVEMBER 2023

BEACON AVE S & 15TH AVE S CURB RAMPS

APPROVED FOR ADVERTISING FAS PURCHASING AND CONTRACTING DIRECTOR SEATTLE, WASHINGTON 20	INITIALS AND DATE DESIGNED CHECKED DRAWN CHECKED	INITIALS AND DATE REVIEWED: DES. CONST. SDOT PROJ. MGR. RECEIVED REVISED AS BUILT
BY: FAS PURCHASING AND CONTRACTING DIRECTOR	ALL WORK SHALL BE DONE IN ACCORDANCE WITH THE CITY OF SEATTLE STANDARD PLANS AND SPECIFICATIONS AND OTHER DOCUMENTS CALLED FOR IN SECTION 0-02.3 OF THE PROJECT MANUAL.	

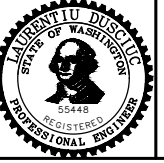

Seattle Department of Transportation
ORDINANCE NO. 126725 PW NO. 2023-028
SCALE: 1"=5'

BEACON AVE S AND 15TH AVE S SAFETY PROJECT

PC	TRC1059
CO	TRC1059
VPI #	792-788
CR7	
SHEET	81 OF 101

P:\SDD\TRC1059_Beacon Hill Bike Route\A-Plan_Sheets\TRC1059_P-RAMP.dwg Nov-15-23 10:57pm

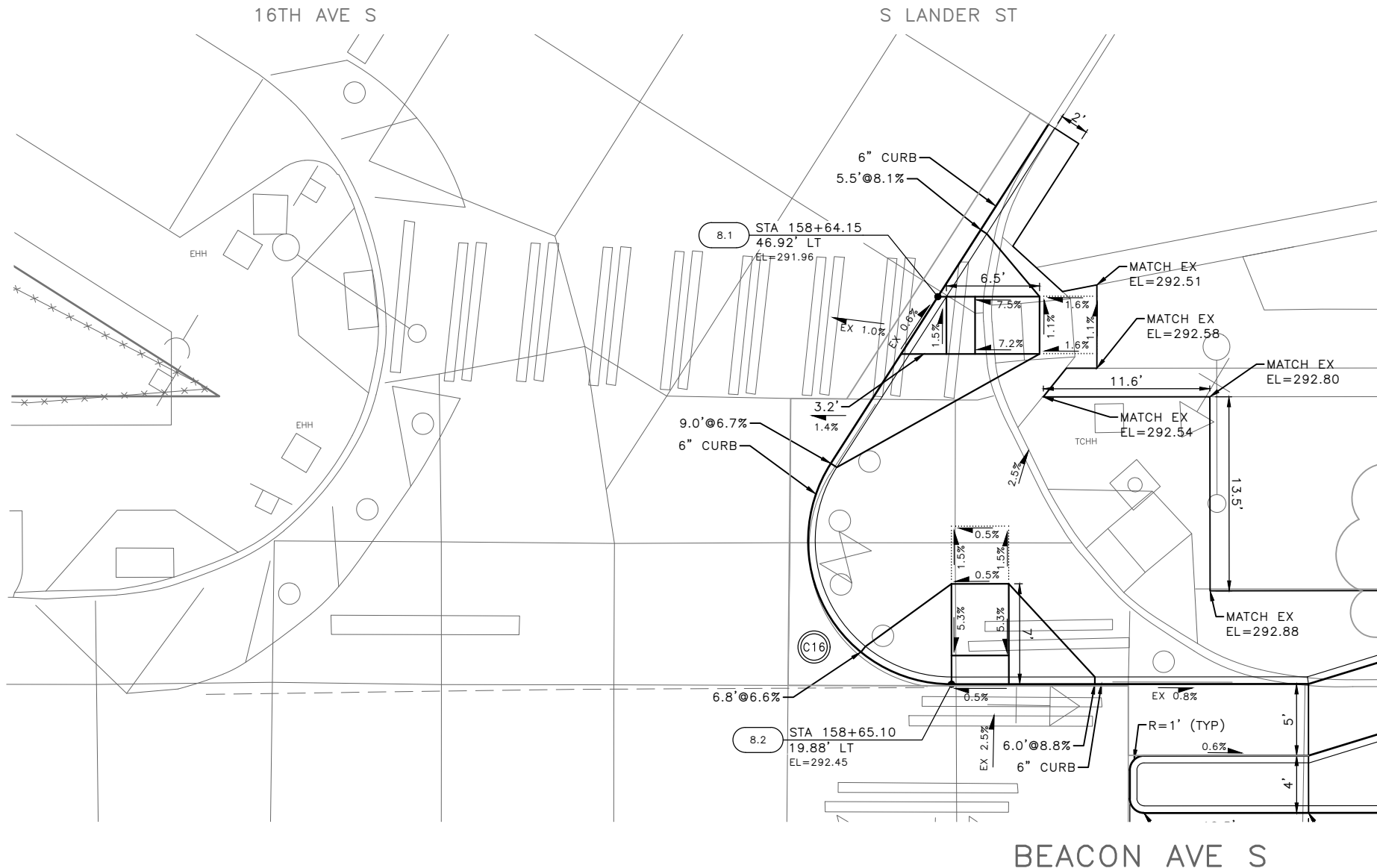

GENERAL NOTES

- SEE SITE PREPARATION AND PAVING PLANS FOR ADDITIONAL INFORMATION OF BELOW AND ABOVE SURFACE FEATURES.
- SEE PAVING PLANS FOR ALIGNMENT INFORMATION.

MEF CODES

- *1 RIGHT-OF WAY AVAILABILITY
- *2 ROADWAY STRUCTURAL CONSTRAINT; WALL, AREAWAY, OR BRIDGE
- *3 ADJACENT DEVELOPED FACILITY
- *4 DRAINAGE
- *5 HISTORIC FEATURE
- *6 EXISTING ROAD/SIDEWALK SLOPES
- *7 EXISTING UTILITY VAULT OR UTILITY STRUCTURE
- *8 (OTHER), DESCRIBE, ADD ANNOTATION

LEGEND

..... GRADE BREAK

	STD PLAN	MEF CODE
8.1	422d	-
8.2	422a	-

CURB RETURN

CURB NO.	POINT	STATION	OFFSET	FLOW LINE ELEVATION	CURVE GEOMETRY
C16	RADIUS POINT			N/A	Δ=122°44'20" L=21.42' R=10.00' T=18.32'
	PC	158+65.10	19.88'LT	292.45	
	1/4	158+60.00	21.27'LT	292.41	
	1/2	158+56.32	25.08'LT	292.34	
	3/4	158+55.10	30.23'LT	292.18	
	PT	158+56.68	35.28'LT	292.10	

VAULT SERIAL NO.	DATE	MARK	NATURE	MADE	CHK'D	REV'D
39331						

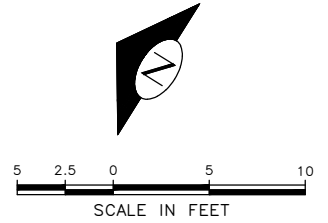

100% SUBMITTAL (NOT FOR CONSTRUCTION) NOVEMBER 2023

BEACON AVE S & S LANDER ST CURB RAMPS

APPROVED FOR ADVERTISING FAS PURCHASING AND CONTRACTING DIRECTOR SEATTLE, WASHINGTON 20 BY: FAS PURCHASING AND CONTRACTING DIRECTOR	INITIALS AND DATE DESIGNED CHECKED DRAWN CHECKED	INITIALS AND DATE REVIEWED: DES. CONST. SDOT PROJ. MGR. RECEIVED REVISED AS BUILT		 ORDINANCE NO. 126725 PW NO. 2023-028 SCALE: 1"=5'	BEACON AVE S AND 15TH AVE S SAFETY PROJECT	PC TRC1059 CO TRC1059 VPI # 792-788 CR8
	ALL WORK SHALL BE DONE IN ACCORDANCE WITH THE CITY OF SEATTLE STANDARD PLANS AND SPECIFICATIONS AND OTHER DOCUMENTS CALLED FOR IN SECTION 0-02.3 OF THE PROJECT MANUAL.					SHEET 82 OF 101

P:\SDD\TRC1059_Beacon Hill Bike Route\A-Plan_Sheets\TRC1059_P-RAMP.dwg
Nov-15-23 10:58pm

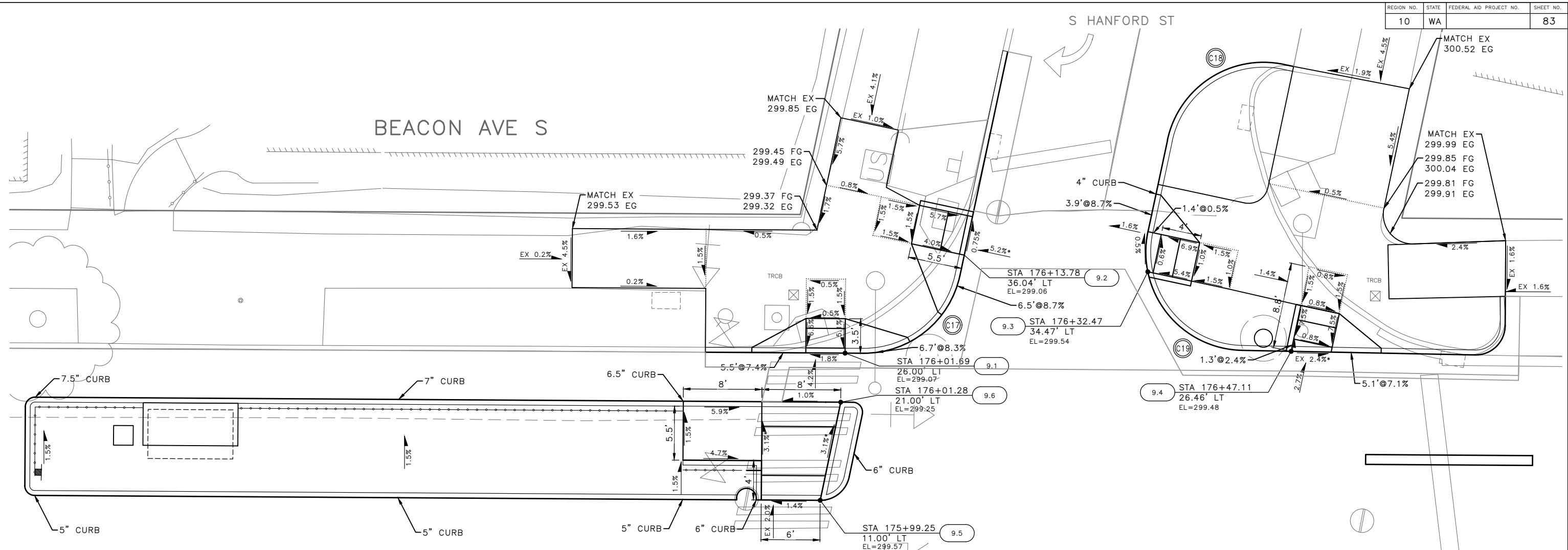

CURB RETURN

CURB NO.	POINT	STATION	OFFSET	FLOW LINE ELEVATION	CURVE GEOMETRY
C17	RADIUS POINT	176+03.55	36.00'LT	N/A	Δ=78°18'41" L=13.67' R=10.00' T=8.14'
	PC	176+13.34	33.97'LT	299.08	
	1/4	176+12.09	30.81'LT	299.11	
	1/2	176+09.86	28.25'LT	299.14	
	3/4	176+06.90	26.58'LT	299.12	
	PT	176+03.55	26.00'LT	299.09	

CURB RETURN

CURB NO.	POINT	STATION	OFFSET	FLOW LINE ELEVATION	CURVE GEOMETRY
C19	RADIUS POINT	176+42.26	36.53'LT	N/A	Δ=100°54'50" L=17.61' R=10.00' T=12.11'
	PC	176+32.46	38.55'LT	299.52	
	1/4	176+32.53	34.19'LT	299.54	
	1/2	176+34.46	30.27'LT	299.57	
	3/4	176+37.87	27.54'LT	299.61	
	PT	176+42.12	26.53'LT	299.59	

CURB RETURN

CURB NO.	POINT	STATION	OFFSET	FLOW LINE ELEVATION	CURVE GEOMETRY
C18	RADIUS POINT	176+44.19	45.86'LT	N/A	Δ=89°59'60" L=15.71' R=10.00' T=10.00'
	PC	176+34.39	47.88'LT	299.54	
	1/4	176+35.91	51.47'LT	299.62	
	1/2	176+38.69	54.21'LT	299.79	
	3/4	176+42.31	55.68'LT	299.82	
	PT	176+46.21	55.65'LT	300.18	

	STD PLAN	MEF CODE
9.1	422d	-
9.2	422a	*6
9.3	422d	-
9.4	422d	*6
9.5	422h	*6
9.6	422h	*6

GENERAL NOTES

- SEE SITE PREPARATION AND PAVING PLANS FOR ADDITIONAL INFORMATION OF BELOW AND ABOVE SURFACE FEATURES.
- SEE PAVING PLANS FOR ALIGNMENT INFORMATION.

MEF CODES

- *1 RIGHT-OF WAY AVAILABILITY
- *2 ROADWAY STRUCTURAL CONSTRAINT; WALL, AREAWAY, OR BRIDGE
- *3 ADJACENT DEVELOPED FACILITY
- *4 DRAINAGE
- *5 HISTORIC FEATURE
- *6 EXISTING ROAD/SIDEWALK SLOPES
- *7 EXISTING UTILITY VAULT OR UTILITY STRUCTURE
- *8 (OTHER), DESCRIBE, ADD ANNOTATION

LEGEND

..... GRADE BREAK

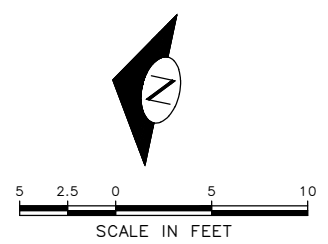

**BEACON AVE S & S HANFORD ST
CURB RAMPS**

100% SUBMITTAL (NOT FOR CONSTRUCTION) NOVEMBER 2023

APPROVED FOR ADVERTISING FAS PURCHASING AND CONTRACTING DIRECTOR	INITIALS AND DATE	INITIALS AND DATE
DESIGNED	DES.	CONST.
CHECKED	SDOT	PROJ. MGR.
DRAWN	RECEIVED	
CHECKED	REVISED AS BUILT	
BY:	ALL WORK SHALL BE DONE IN ACCORDANCE WITH THE CITY OF SEATTLE STANDARD PLANS AND SPECIFICATIONS AND OTHER DOCUMENTS CALLED FOR IN SECTION 0-22.3 OF THE PROJECT MANUAL.	

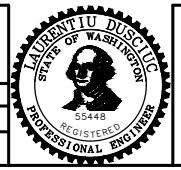

Seattle Department of Transportation
 ORDINANCE NO. 126725 PW NO. 2023-028
 SCALE: 1"=5'

**BEACON AVE S AND 15TH
AVE S SAFETY PROJECT**

PC	TRC1059
CO	TRC1059
VPI #	792-788
CR9	
SHEET	83 OF 101

P:\ASDOT\TRC1059_Beacon Hill Bike Route\A-Plan_Sheets\TRC1059_P-RAMP.dwg
 Nov-15-23 11:00pm

VAULT SERIAL NO.	DATE	MARK	NATURE	MADE	CHK'D	REV'D
39331						

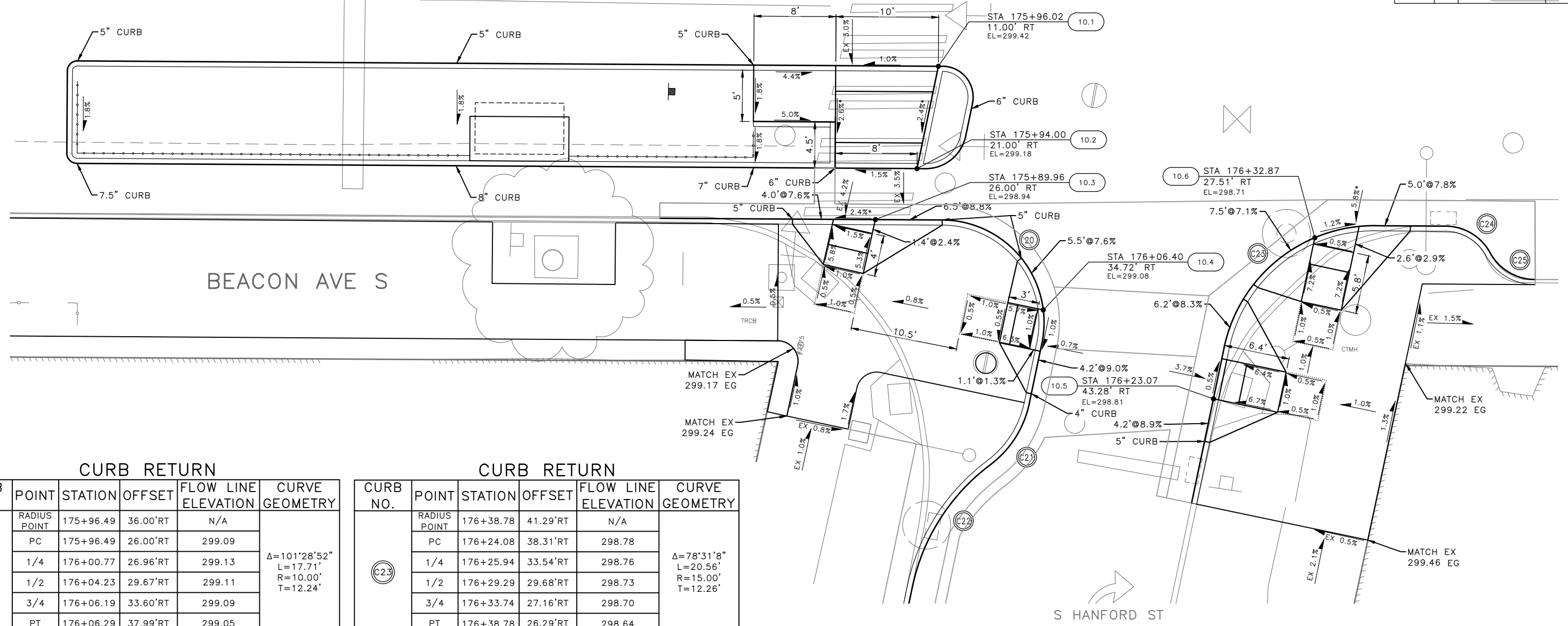

CURB RETURN

CURB NO.	POINT	STATION	OFFSET	FLOW LINE ELEVATION	CURVE GEOMETRY
C20	RADIUS POINT	175+96.49	36.00'RT	N/A	Δ=101°28'52" L=17.71' R=10.00' T=12.24'
	PC	175+96.49	26.00'RT	299.09	
	1/4	176+00.77	26.96'RT	299.13	
	1/2	176+04.23	29.67'RT	299.11	
	3/4	176+06.19	33.60'RT	299.09	
PT	176+06.29	37.99'RT	299.05		

CURB RETURN

CURB NO.	POINT	STATION	OFFSET	FLOW LINE ELEVATION	CURVE GEOMETRY
C23	RADIUS POINT	176+38.78	41.29'RT	N/A	Δ=78°31'8" L=20.56' R=15.00' T=12.26'
	PC	176+24.08	38.31'RT	298.78	
	1/4	176+25.94	33.54'RT	298.76	
	1/2	176+29.29	29.68'RT	298.73	
	3/4	176+33.74	27.16'RT	298.70	
PT	176+38.78	26.29'RT	298.64		

CURB RETURN

CURB NO.	POINT	STATION	OFFSET	FLOW LINE ELEVATION	CURVE GEOMETRY
C21	RADIUS POINT	176+95.29	41.88'RT	N/A	Δ=41°24'35" L=7.23' R=10.00' T=3.78'
	PC	176+05.09	43.87'RT	299.11	
	1/2	176+03.76	47.21'RT	299.09	
PRC	176+01.33	49.85'RT	299.03		
C22	1/2	175+96.47	55.15'RT	298.78	Δ=41°24'35" L=14.45' R=20.00' T=7.56'
	PT	175+93.79	61.82'RT	298.84	

CURB RETURN

CURB NO.	POINT	STATION	OFFSET	FLOW LINE ELEVATION	CURVE GEOMETRY
C24	RADIUS POINT	176+45.68	31.21'RT	N/A	Δ=41°24'35" L=7.23' R=10.00' T=3.78'
	PC	176+45.62	26.29'RT	298.34	
	1/2	176+48.16	26.98'RT	298.38	
PRC	176+49.99	28.87'RT	298.52		
C25	1/2	176+51.85	30.76'RT	298.68	Δ=41°24'35" L=14.45' R=20.00' T=7.56'
	PT	176+54.41	31.45'RT	298.77	

	STD PLAN	MEF CODE
10.1	422h	*6
10.2	422h	*6
10.3	422d	*6
10.4	422d	-
10.5	422a	-
10.6	422d	*6

GENERAL NOTES

- SEE SITE PREPARATION AND PAVING PLANS FOR ADDITIONAL INFORMATION OF BELOW AND ABOVE SURFACE FEATURES.
- SEE PAVING PLANS FOR ALIGNMENT INFORMATION.

MEF CODES

- *1 RIGHT-OF WAY AVAILABILITY
- *2 ROADWAY STRUCTURAL CONSTRAINT; WALL, AREAWAY, OR BRIDGE
- *3 ADJACENT DEVELOPED FACILITY
- *4 DRAINAGE
- *5 HISTORIC FEATURE
- *6 EXISTING ROAD/SIDEWALK SLOPES
- *7 EXISTING UTILITY VAULT OR UTILITY STRUCTURE
- *8 (OTHER), DESCRIBE, ADD ANNOTATION

LEGEND

..... GRADE BREAK



100% SUBMITTAL (NOT FOR CONSTRUCTION) NOVEMBER 2023

BEACON AVE S & S HANFORD ST
CURB RAMPS

APPROVED FOR ADVERTISING FAS PURCHASING AND CONTRACTING DIRECTOR	INITIALS AND DATE	INITIALS AND DATE
DESIGNED	DESIGNED:	CONST.
CHECKED	SDOT	PROJ. MGR.
DRAWN	RECEIVED	
CHECKED	REVISED AS BUILT	
BY:	ALL WORK SHALL BE DONE IN ACCORDANCE WITH THE CITY OF SEATTLE STANDARD PLANS AND SPECIFICATIONS AND OTHER DOCUMENTS CALLED FOR IN SECTION 0-22.3 OF THE PROJECT MANUAL.	

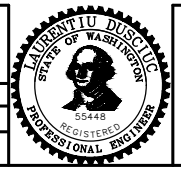

Seattle Department of Transportation
ORDINANCE NO. 126725 PW NO. 2023-028
SCALE: 1"=5'

BEACON AVE S AND 15TH AVE S SAFETY PROJECT

PC	TRC1059
CO	TRC1059
VPI #	792-788
	CR10
SHEET	84 OF 101

VAULT SERIAL NO. 39331
 DATE MARK
 NATURE REVISIONS
 MADE CHK'D REV'D

P:\ASDOT\TRC1059_Beacon Hill Bike Route\A-Plan_Sheets\TRC1059_P-6RAMP.dwg
 Nov-15-23 11:01pm

GENERAL NOTES

- SEE SITE PREPARATION AND PAVING PLANS FOR ADDITIONAL INFORMATION OF BELOW AND ABOVE SURFACE FEATURES.
- SEE PAVING PLANS FOR ALIGNMENT INFORMATION.

MEF CODES

- *1 RIGHT-OF WAY AVAILABILITY
- *2 ROADWAY STRUCTURAL CONSTRAINT; WALL, AREAWAY, OR BRIDGE
- *3 ADJACENT DEVELOPED FACILITY
- *4 DRAINAGE
- *5 HISTORIC FEATURE
- *6 EXISTING ROAD/SIDEWALK SLOPES
- *7 EXISTING UTILITY VAULT OR UTILITY STRUCTURE
- *8 (OTHER), DESCRIBE, ADD ANNOTATION

LEGEND

..... GRADE BREAK

CURB RETURN

CURB NO.	POINT	STATION	OFFSET	FLOW LINE ELEVATION	CURVE GEOMETRY
C26	RADIUS POINT	179+90.38	35.82'LT	N/A	Δ=78°16'29" L=13.66' R=10.00' T=8.14'
	PC	180+00.12	33.81'LT	303.50	
	1/4	179+98.87	30.65'LT	303.52	
	1/2	179+96.64	28.09'LT	303.54	
	3/4	179+93.68	26.42'LT	303.57	
	PT	179+90.33	25.84'LT	303.60	

CURB RETURN

CURB NO.	POINT	STATION	OFFSET	FLOW LINE ELEVATION	CURVE GEOMETRY
C27	RADIUS POINT	180+36.18	35.88'LT	N/A	Δ=101°43'31" L=17.75' R=10.00' T=12.29'
	PC	180+36.19	25.88'LT	304.34	
	1/4	180+31.89	26.85'LT	304.29	
	1/2	180+28.43	29.56'LT	304.23	
	3/4	180+26.47	33.51'LT	304.25	
	PT	180+26.39	37.91'LT	304.31	

CURB RETURN

CURB NO.	POINT	STATION	OFFSET	FLOW LINE ELEVATION	CURVE GEOMETRY
C28	RADIUS POINT	180+21.57	35.96'RT	N/A	Δ=78°16'29" L=13.66' R=10.00' T=8.14'
	PC	180+21.57	25.96'RT	303.40	
	1/4	180+18.22	26.54'RT	303.49	
	1/2	180+15.25	28.21'RT	303.57	
	3/4	180+13.02	30.77'RT	303.60	
	PT	180+11.78	33.93'RT	303.51	

CURB RETURN

CURB NO.	POINT	STATION	OFFSET	FLOW LINE ELEVATION	CURVE GEOMETRY
C29	RADIUS POINT	179+75.64	36.01'RT	N/A	Δ=101°43'31" L=17.75' R=10.00' T=12.29'
	PC	179+75.64	26.01'RT	302.68	
	1/4	179+79.94	26.98'RT	302.77	
	1/2	179+83.40	29.70'RT	302.84	
	3/4	179+85.36	33.64'RT	302.91	
	PT	179+85.44	38.04'RT	302.89	

	STD PLAN	MEF CODE
11.1	422d	*6
11.2	422d	-
11.3	422d	-
11.4	422d	-
11.5	422d	*6
11.6	422d	-
11.7	422a	*6
11.8	422d	*6

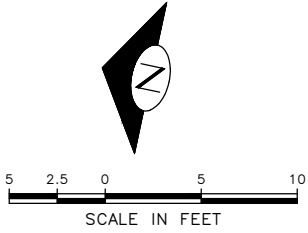

S HORTON ST

BEACON AVE S

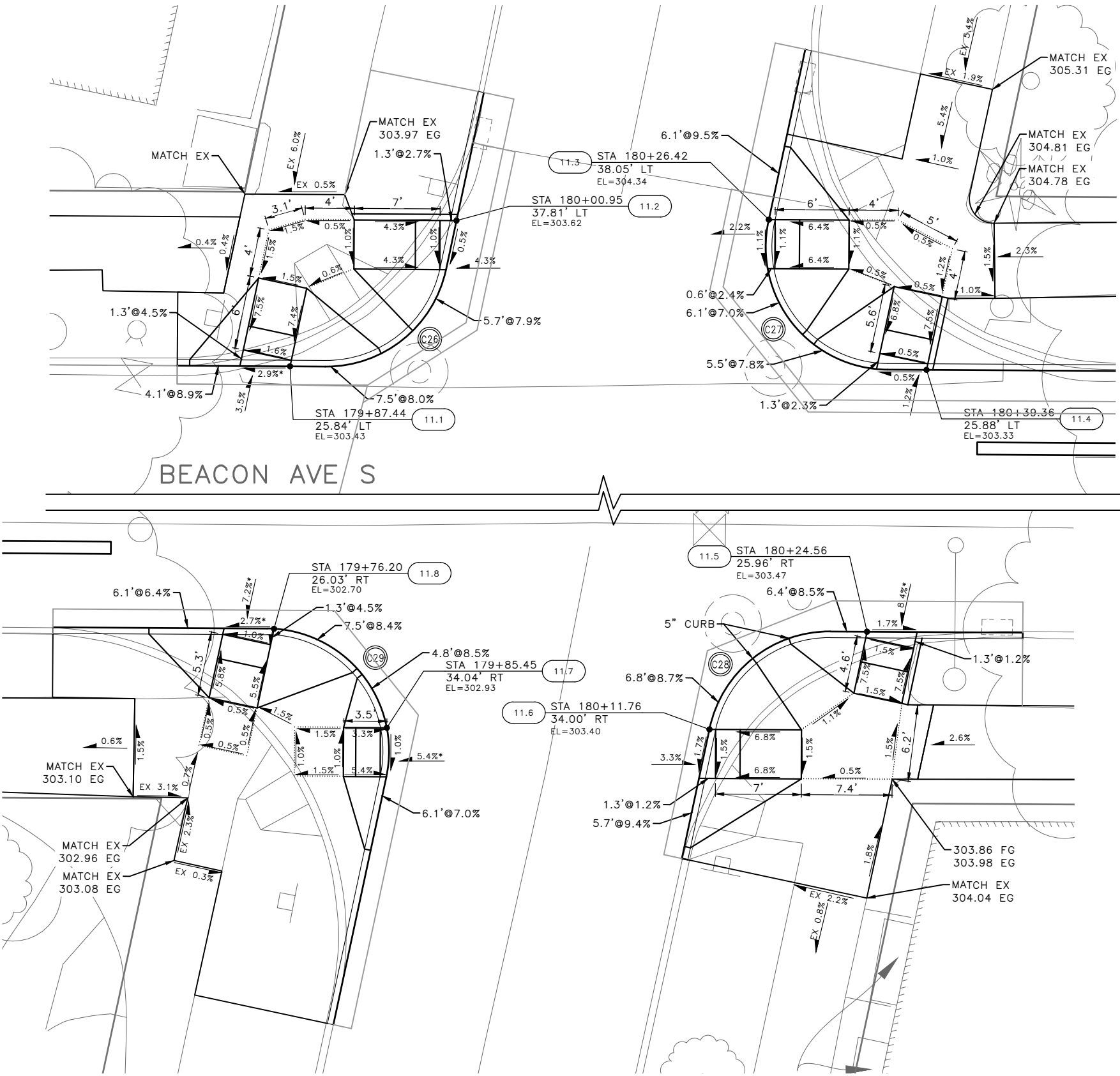

100% SUBMITTAL (NOT FOR CONSTRUCTION) NOVEMBER 2023

BEACON AVE S & S HORTON ST
CURB RAMPS

APPROVED FOR ADVERTISING FAS PURCHASING AND CONTRACTING DIRECTOR	INITIALS AND DATE	INITIALS AND DATE
DESIGNED	DESIGNED:	CONST.
CHECKED	SDOT	PROJ. MGR.
DRAWN	RECEIVED	
CHECKED	REVISED AS BUILT	
BY:	ALL WORK SHALL BE DONE IN ACCORDANCE WITH THE CITY OF SEATTLE STANDARD PLANS AND SPECIFICATIONS AND OTHER DOCUMENTS CALLED FOR IN SECTION 0-22.3 OF THE PROJECT MANUAL.	

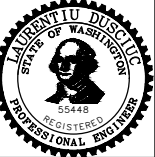

Seattle Department of Transportation
ORDINANCE NO. 126725 PW NO. 2023-028
SCALE: 1"=5'

BEACON AVE S AND 15TH AVE S SAFETY PROJECT

PC	TRC1059
CO	TRC1059
VPI #	792-788
CR11	
SHEET 85 OF 101	

P:\SDD\TRC1059_Beacon Hill Bike Route\A-Plan_Sheets\TRC1059_P-RAMP.dwg
 Nov-15-23 11:03pm

Vault Serial No.	39331
Date	MARK
Nature	MADE CHKD REVD
Revisions	

GENERAL NOTES

- SEE SITE PREPARATION AND PAVING PLANS FOR ADDITIONAL INFORMATION OF BELOW AND ABOVE SURFACE FEATURES.
- SEE PAVING PLANS FOR ALIGNMENT INFORMATION.

MEF CODES

- *1 RIGHT-OF WAY AVAILABILITY
- *2 ROADWAY STRUCTURAL CONSTRAINT; WALL, AREAWAY, OR BRIDGE
- *3 ADJACENT DEVELOPED FACILITY
- *4 DRAINAGE
- *5 HISTORIC FEATURE
- *6 EXISTING ROAD/SIDEWALK SLOPES
- *7 EXISTING UTILITY VAULT OR UTILITY STRUCTURE
- *8 (OTHER), DESCRIBE, ADD ANNOTATION

LEGEND

..... GRADE BREAK

CURB RETURN

CURB NO.	POINT	STATION	OFFSET	FLOW LINE ELEVATION	CURVE GEOMETRY
C30	RADIUS POINT	183+46.88	35.88'LT	N/A	Δ=78°16'29" L=13.66' R=10.00' T=8.14'
	PC	183+46.89	25.88'LT	307.69	
	1/4	183+50.23	26.46'LT	307.72	
	1/2	183+53.20	28.12'LT	307.74	
	3/4	183+55.43	30.69'LT	307.82	
	PT	183+56.67	33.85'LT	307.86	

CURB RETURN

CURB NO.	POINT	STATION	OFFSET	FLOW LINE ELEVATION	CURVE GEOMETRY
C31	RADIUS POINT	183+92.58	35.96'LT	N/A	Δ=101°43'31" L=17.75' R=10.00' T=12.29'
	PC	183+92.58	25.96'LT	308.12	
	1/4	183+88.29	26.92'LT	308.10	
	1/2	183+84.83	29.64'LT	308.08	
	3/4	183+82.87	33.58'LT	308.05	
	PT	183+82.79	37.99'LT	308.03	

CURB RETURN

CURB NO.	POINT	STATION	OFFSET	FLOW LINE ELEVATION	CURVE GEOMETRY
C32	RADIUS POINT	183+77.96	35.92'RT	N/A	Δ=78°16'29" L=13.66' R=10.00' T=8.14'
	PC	183+77.96	25.92'RT	307.48	
	1/4	183+74.61	26.49'RT	307.58	
	1/2	183+71.65	28.16'RT	307.66	
	3/4	183+69.42	30.72'RT	307.70	
	PT	183+68.17	33.89'RT	307.73	

CURB RETURN

CURB NO.	POINT	STATION	OFFSET	FLOW LINE ELEVATION	CURVE GEOMETRY
C33	RADIUS POINT	183+68.17	33.89'RT	N/A	Δ=101°43'31" L=17.75' R=10.00' T=12.29'
	PC	183+32.05	25.82'RT	307.44	
	1/4	183+36.34	26.79'RT	307.52	
	1/2	183+39.81	29.51'RT	307.56	
	3/4	183+41.77	33.45'RT	307.54	
	PT	183+41.84	37.85'RT	307.48	

	STD PLAN	MEF CODE
12.1	422d	-
12.2	422d	*6
12.3	422d	-
12.4	422d	-
12.5	422d	-
12.6	422d	*6
12.7	422a	-
12.8	422d	-

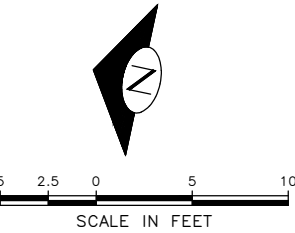
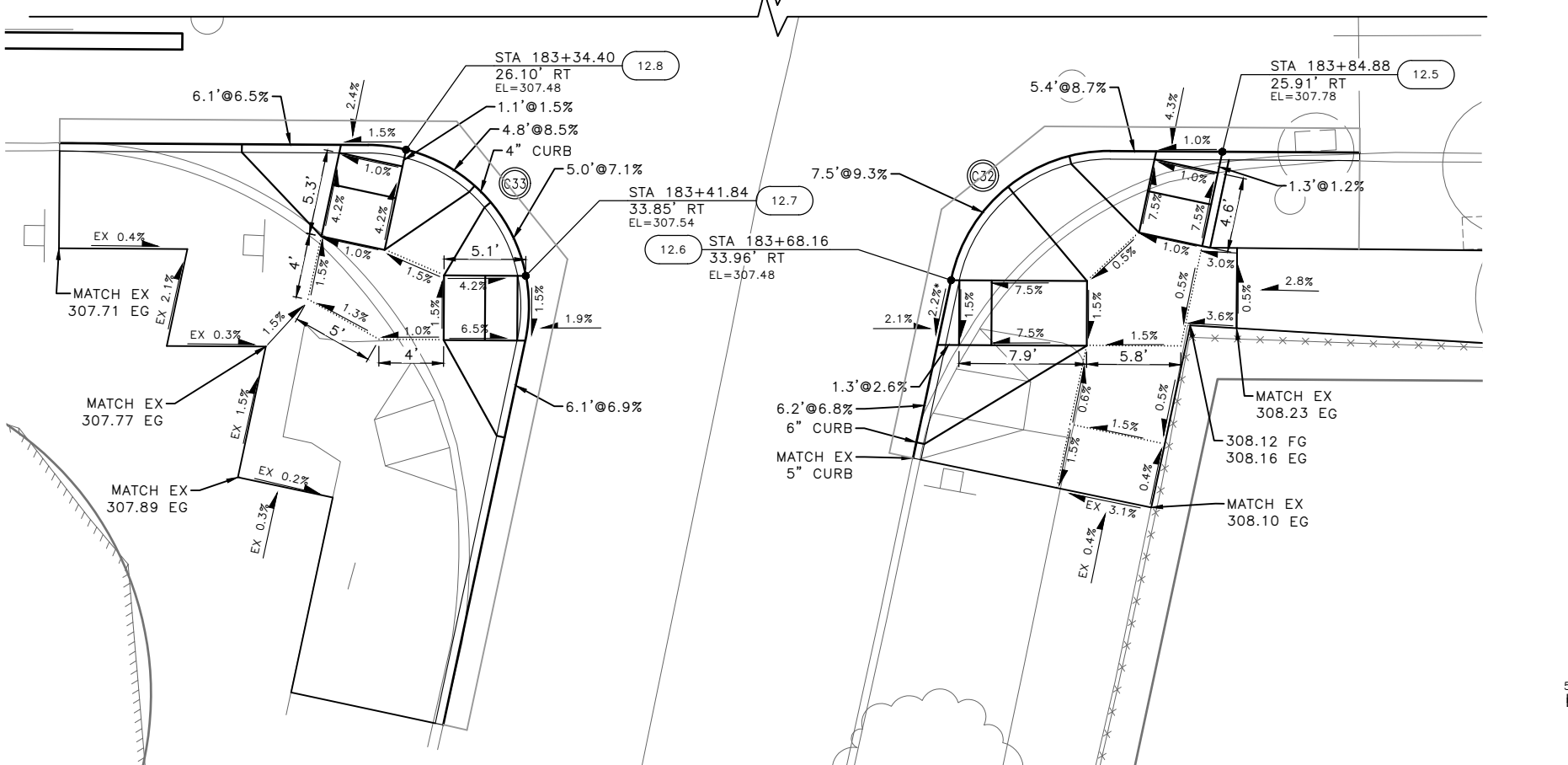
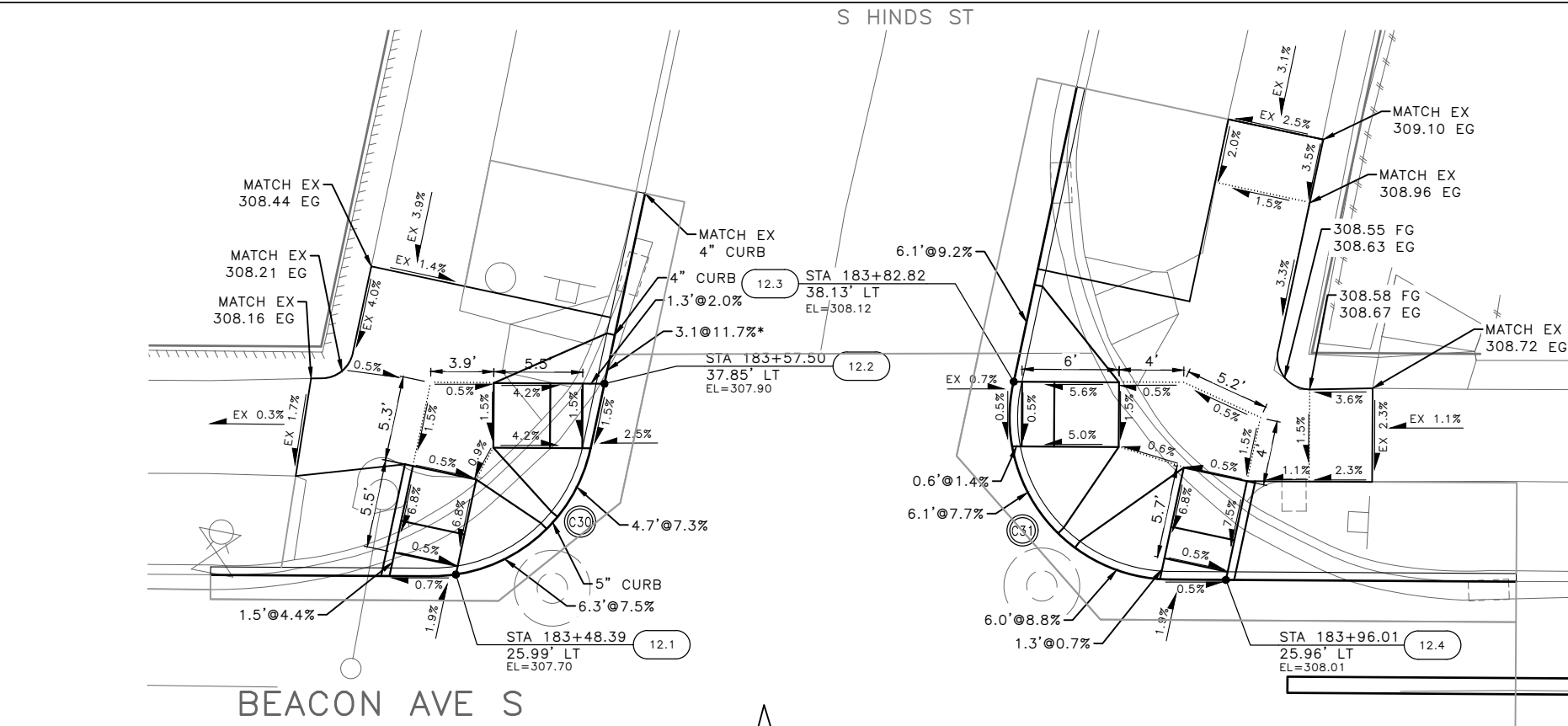

100% SUBMITTAL (NOT FOR CONSTRUCTION) NOVEMBER 2023

**BEACON AVE S & S HINDS ST
CURB RAMPS**

APPROVED FOR ADVERTISING FAS PURCHASING AND CONTRACTING DIRECTOR	INITIALS AND DATE	INITIALS AND DATE
DESIGNED	CHECKED	REVIEWED:
CHECKED		DES.
		CONST.
		SDOT PROJ. MGR.
DRAWN	CHECKED	RECEIVED
CHECKED		REVISED AS BUILT
BY:	ALL WORK SHALL BE DONE IN ACCORDANCE WITH THE CITY OF SEATTLE STANDARD PLANS AND SPECIFICATIONS AND OTHER DOCUMENTS CALLED FOR IN SECTION 0-22.3 OF THE PROJECT MANUAL.	
FAS PURCHASING AND CONTRACTING DIRECTOR		

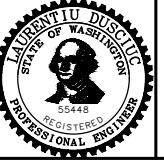

Seattle Department of Transportation
 ORDINANCE NO. 126725 PW NO. 2023-028
 SCALE: 1"=5'

**BEACON AVE S AND 15TH
AVE S SAFETY PROJECT**

PC	TRC1059
CO	TRC1059
VPI #	792-788
CR12	
SHEET	86 OF 101

VAULT SERIAL NO. DATE MARK NATURE REVISIONS MADE CHK'D REV'D
 39331
 P:\SDOT\TRC1059_Beacon Hill Bike Route\A-Plan_Sheets\TRC1059_P-RAMP.dwg
 Nov-15-23 11:04pm

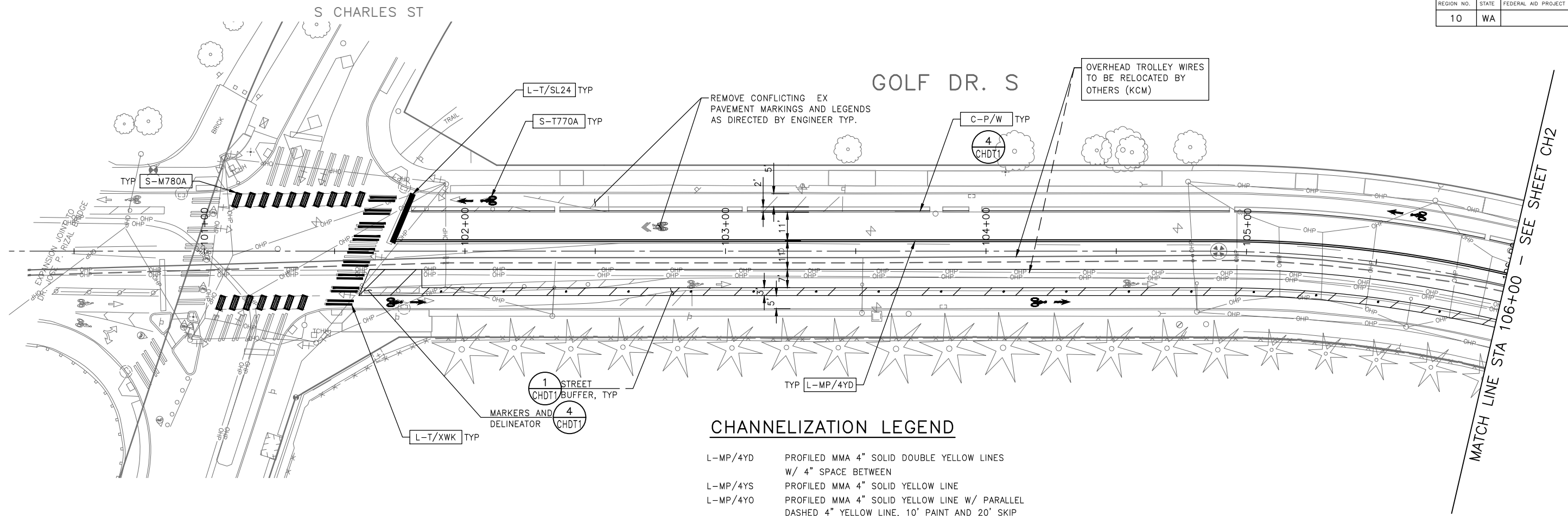

CHANNELIZATION LEGEND

L-MP/4YD	PROFILED MMA 4" SOLID DOUBLE YELLOW LINES W/ 4" SPACE BETWEEN
L-MP/4YS	PROFILED MMA 4" SOLID YELLOW LINE
L-MP/4YO	PROFILED MMA 4" SOLID YELLOW LINE W/ PARALLEL DASHED 4" YELLOW LINE, 10' PAINT AND 20' SKIP
L-MP/4WB	PROFILED MMA 4" DASHED WHITE LINE W/ 10' PAINT & 20' SKIP
L-M/4W2	MMA 4" DASHED WHITE LINE W/ 2' PAINT & 4' SKIP
L-M/4WS	MMA 4" SOLID WHITE LINE
L-M/6W2	MMA 6" DASHED WHITE LINE, W/ 2' PAINT & 4' SKIP
L-M/6W3	MMA 6" DASHED WHITE LINE, W/ 3' PAINT & 6' SKIP
L-M/6WS	MMA 6" SOLID WHITE LINE
L-MP/4WS	PROFILED MMA 4" SOLID WHITE LINE
L-T/SL16	THERMOPLASTIC 16" STOPLINE
L-T/SL24	THERMOPLASTIC 24" STOPLINE
L-M/8WS	MMA 8" SOLID WHITE LINE
L-T/XWK	THERMOPLASTIC 8" CROSSWALK
C-P/BUSB	BUS ZONE STRIPE, STD PLAN 713
C-P/W	WHITE CURB STRIPE, STD PLAN 713
C-P/Y	YELLOW CURB STRIPE, STD PLAN 713
S-T720A	THERMOPLASTIC LEFT ARROW
S-T720B	THERMOPLASTIC THROUGH ARROW
S-T720C	THERMOPLASTIC RIGHT ARROW
S-T721A	THERMOPLASTIC LEFT/THROUGH ARROW
S-T723A	THERMOPLASTIC LEFT MERGE ARROW
S-T728A	THERMOPLASTIC CHEVRON LEGEND
S-T730A	THERMOPLASTIC "ONLY" LEGEND
S-T730B	THERMOPLASTIC "BUS" LEGEND
S-T730C	THERMOPLASTIC "SLOW" LEGEND
S-T741A	THERMOPLASTIC PEDESTRIAN SYMBOL
S-T770A	THERMOPLASTIC BICYCLE LANE SYMBOL & ARROW
S-M770A	MMA BICYCLE LANE SYMBOL & ARROW
S-T771A	THERMOPLASTIC BIKE SHARROW
S-M771C	MMA BIKE SYMBOL
S-T773A	THERMOPLASTIC BIKE DOT.
S-M780A	MMA GREEN CROSS BIKE FOR ONE-WAY BIKE LANE
S-M781	MMA GREEN DRIVEWAY MARKING (SEE DETAIL ON CHDT1)
FDP28(66)W	FLEXIBLE DELINEATOR POST, 28"(66"), WHITE
GREEN	GREEN PAVEMENT MARKING (MMA)

NOTES

- SEE SHEET NT1 FOR ADDITIONAL NOTES.
- INSTALL TYPE 2A MARKERS WITH LANE LINE MARKING PER SECTION 8-22.1(2)C AND STD PLANS.
- REMOVE ALL CONFLICTING EXISTING PAVEMENT MARKINGS AND LEGENDS AS DIRECTED BY ENGINEER

	INSTALL
	REMOVE
	RELOCATE/ MAINTAIN

SIGNING LEGEND

SEE SHEET CHDT3 FOR SIGNING LEGEND AND SCHEDULE.

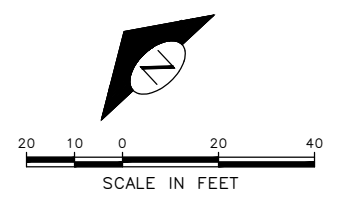

100% SUBMITTAL (NOT FOR CONSTRUCTION) NOVEMBER 2023

CHANNELIZATION & SIGNING

APPROVED FOR ADVERTISING FAS PURCHASING AND CONTRACTING DIRECTOR		INITIALS AND DATE		INITIALS AND DATE	
SEATTLE, WASHINGTON 20		DESIGNED	REVIEWED:	DES.	CONST.
BY: FAS PURCHASING AND CONTRACTING DIRECTOR		CHECKED	SDOT	PROJ. MGR.	
		DRAWN	RECEIVED		
		CHECKED	REVISED AS BUILT		
ALL WORK SHALL BE DONE IN ACCORDANCE WITH THE CITY OF SEATTLE STANDARD PLANS AND SPECIFICATIONS AND OTHER DOCUMENTS CALLED FOR IN SECTION 0-22.3 OF THE PROJECT MANUAL.					

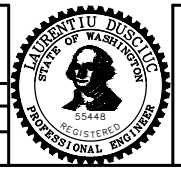

Seattle Department of Transportation
 ORDINANCE NO. 126725 PW NO. 2023-028
 SCALE: 1"=20'

BEACON AVE S AND 15TH AVE S SAFETY PROJECT

PC	TRC1059
CO	TRC1059
VPI #	792-788
CH1	
SHEET	87 OF 101

VAULT SERIAL NO.	DATE	MARK	NATURE	MADE	CHK'D	REV'D
39331			REVISIONS			

P:\SDD\CP\1059_beacon hill bike route\0-plot sheets\TRC1059_P-MRKGD.dwg
 Nov-16-23 2:24pm

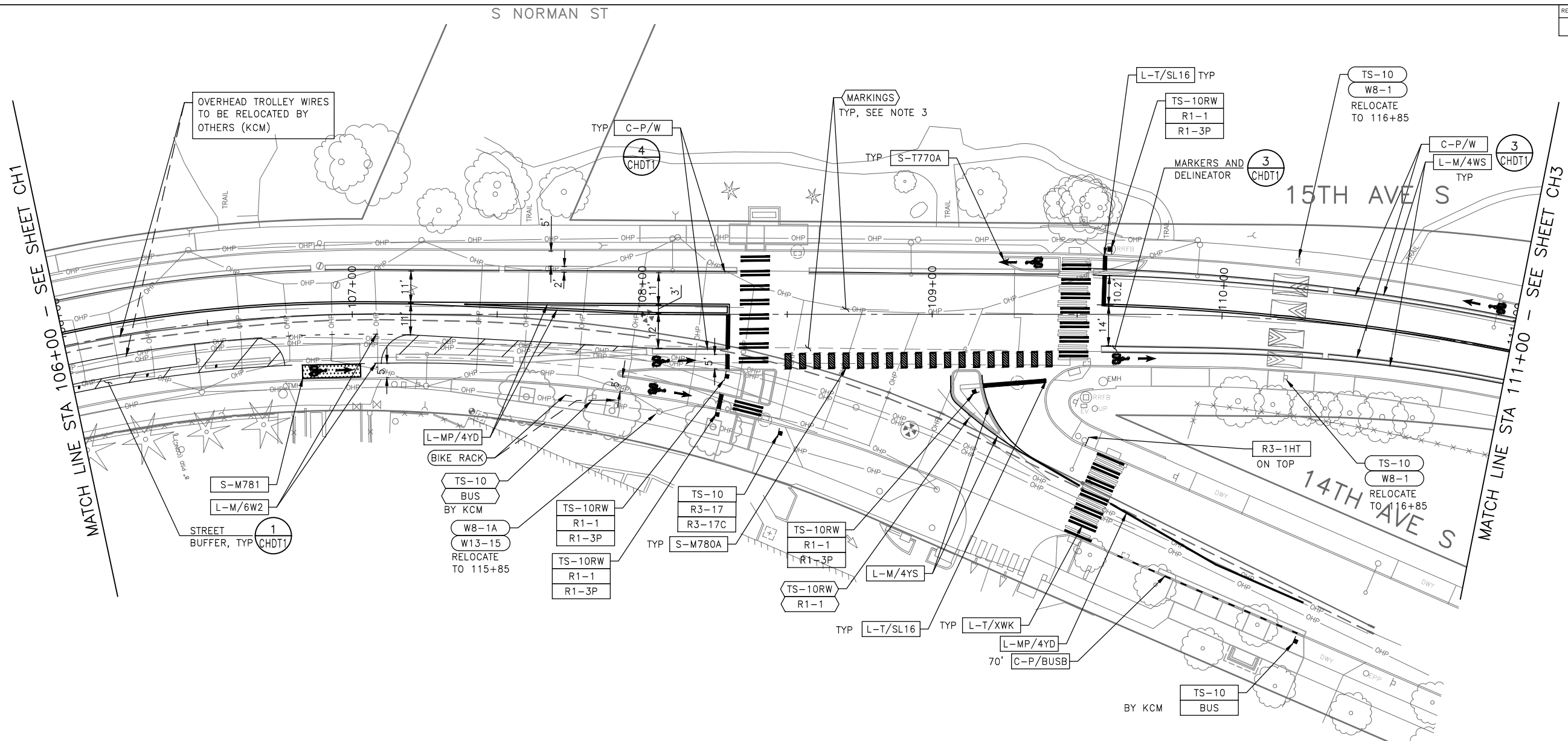

CHANNELIZATION LEGEND

L-MP/4YD	PROFILED MMA 4" SOLID DOUBLE YELLOW LINES W/ 4" SPACE BETWEEN	C-P/Y	YELLOW CURB STRIPE. STD PLAN 713
L-MP/4YS	PROFILED MMA 4" SOLID YELLOW LINE	S-T720A	THERMOPLASTIC LEFT ARROW
L-MP/4YO	PROFILED MMA 4" SOLID YELLOW LINE W/ PARALLEL DASHED 4" YELLOW LINE, 10' PAINT AND 20' SKIP	S-T720B	THERMOPLASTIC THROUGH ARROW
L-MP/4WB	PROFILED MMA 4" DASHED WHITE LINE W/ 10' PAINT & 20' SKIP	S-T720C	THERMOPLASTIC RIGHT ARROW
L-M/4W2	MMA 4" DASHED WHITE LINE W/ 2' PAINT & 4' SKIP	S-T721A	THERMOPLASTIC LEFT/THROUGH ARROW
L-M/4WS	MMA 4" SOLID WHITE LINE	S-T723A	THERMOPLASTIC LEFT MERGE ARROW
L-M/6W2	MMA 6" DASHED WHITE LINE, W/ 2' PAINT & 4' SKIP	S-T728A	THERMOPLASTIC CHEVRON LEGEND
L-M/6W3	MMA 6" DASHED WHITE LINE, W/ 3' PAINT & 6' SKIP	S-T730A	THERMOPLASTIC "ONLY" LEGEND
L-M/6WS	MMA 6" SOLID WHITE LINE	S-T730B	THERMOPLASTIC "BUS" LEGEND
L-MP/4WS	PROFILED MMA 4" SOLID WHITE LINE	S-T730C	THERMOPLASTIC "SLOW" LEGEND
L-T/SL16	THERMOPLASTIC 16" STOPLINE	S-T741A	THERMOPLASTIC PEDESTRIAN SYMBOL
L-T/SL24	THERMOPLASTIC 24" STOPLINE	S-T770A	THERMOPLASTIC BICYCLE LANE SYMBOL & ARROW
L-M/8WS	MMA 8" SOLID WHITE LINE	S-M770A	MMA BICYCLE LANE SYMBOL & ARROW
L-T/XWK	THERMOPLASTIC 8" CROSSWALK	S-T771A	THERMOPLASTIC BIKE SHARROW
C-P/BUSB	BUS ZONE STRIPE, STD PLAN 713	S-M771C	MMA BIKE SYMBOL
C-P/W	WHITE CURB STRIPE. STD PLAN 713	S-T773A	THERMOPLASTIC BIKE DOT.
		S-M780A	MMA GREEN CROSS BIKE FOR ONE-WAY BIKE LANE
		S-M781	MMA GREEN DRIVEWAY MARKING (SEE DETAIL ON CHDT1)
		FDP28(66)W	FLEXIBLE DELINEATOR POST, 28"(66"), WHITE
		GREEN	GREEN PAVEMENT MARKING (MMA)

NOTES

- SEE SHEET NT1 FOR ADDITIONAL NOTES.
- INSTALL TYPE 2A MARKERS WITH LANE LINE MARKING PER SECTION 8-22.1(2)C AND STD PLANS.
- REMOVE ALL CONFLICTING EXISTING PAVEMENT MARKINGS AND LEGENDS AS DIRECTED BY ENGINEER

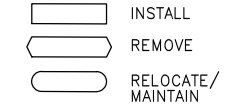

SIGNING LEGEND

SEE SHEET CHDT3 FOR SIGNING LEGEND AND SCHEDULE.

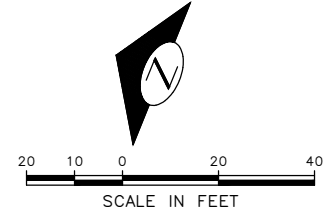

100% SUBMITTAL (NOT FOR CONSTRUCTION) NOVEMBER 2023

CHANNELIZATION & SIGNING

APPROVED FOR ADVERTISING FAS PURCHASING AND CONTRACTING DIRECTOR SEATTLE, WASHINGTON 20 BY: FAS PURCHASING AND CONTRACTING DIRECTOR	INITIALS AND DATE DESIGNED CHECKED DRAWN CHECKED	INITIALS AND DATE REVIEWED: DES. CONST. SDOT PROJ. MGR. RECEIVED REVISED AS BUILT
---	--	--

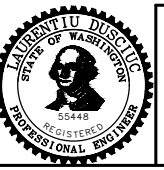

Seattle Department of Transportation
ORDINANCE NO. 126725 PW NO. 2023-028
SCALE: 1"=20'

BEACON AVE S AND 15TH AVE S SAFETY PROJECT

PC	TRC1059
CO	TRC1059
VPI #	792-788
CH2	
SHEET	88 OF 101

Vault Serial No.	39331
DATE	MARK
NATURE	MADE
REVISIONS	CHK'D
	REV'D

P:\SDD\CP\1059_beacon hill bike route\0-plot sheets\TRC1059_P-MRK.dwg
 Nov-16-23 2:25pm

CHANNELIZATION LEGEND

L-MP/4YD	PROFILED MMA 4" SOLID DOUBLE YELLOW LINES W/ 4" SPACE BETWEEN
L-MP/4YS	PROFILED MMA 4" SOLID YELLOW LINE
L-MP/4YO	PROFILED MMA 4" SOLID YELLOW LINE W/ PARALLEL DASHED 4" YELLOW LINE, 10' PAINT AND 20' SKIP
L-MP/4WB	PROFILED MMA 4" DASHED WHITE LINE W/ 10' PAINT & 20' SKIP
L-M/4W2	MMA 4" DASHED WHITE LINE W/ 2' PAINT & 4' SKIP
L-M/4WS	MMA 4" SOLID WHITE LINE
L-M/6W2	MMA 6" DASHED WHITE LINE, W/ 2' PAINT & 4' SKIP
L-M/6W3	MMA 6" DASHED WHITE LINE, W/ 3' PAINT & 6' SKIP
L-M/6WS	MMA 6" SOLID WHITE LINE
L-MP/4WS	PROFILED MMA 4" SOLID WHITE LINE
L-T/SL16	THERMOPLASTIC 16" STOPLINE
L-T/SL24	THERMOPLASTIC 24" STOPLINE
L-M/8WS	MMA 8" SOLID WHITE LINE
L-T/XWK	THERMOPLASTIC 8" CROSSWALK
C-P/BUSB	BUS ZONE STRIPE, STD PLAN 713
C-P/W	WHITE CURB STRIPE, STD PLAN 713
C-P/Y	YELLOW CURB STRIPE, STD PLAN 713
S-T720A	THERMOPLASTIC LEFT ARROW
S-T720B	THERMOPLASTIC THROUGH ARROW
S-T720C	THERMOPLASTIC RIGHT ARROW
S-T721A	THERMOPLASTIC LEFT/THROUGH ARROW
S-T723A	THERMOPLASTIC LEFT MERGE ARROW
S-T728A	THERMOPLASTIC CHEVRON LEGEND
S-T730A	THERMOPLASTIC "ONLY" LEGEND
S-T730B	THERMOPLASTIC "BUS" LEGEND
S-T730C	THERMOPLASTIC "SLOW" LEGEND
S-T741A	THERMOPLASTIC PEDESTRIAN SYMBOL
S-T770A	THERMOPLASTIC BICYCLE LANE SYMBOL & ARROW
S-M770A	MMA BICYCLE LANE SYMBOL & ARROW
S-T771A	THERMOPLASTIC BIKE SHARROW
S-M771C	MMA BIKE SYMBOL
S-T773A	THERMOPLASTIC BIKE DOT.
S-M780A	MMA GREEN CROSS BIKE FOR ONE-WAY BIKE LANE
S-M781	MMA GREEN DRIVEWAY MARKING (SEE DETAIL ON CHDT1)
FDP28(66)W	FLEXIBLE DELINEATOR POST, 28"(66"), WHITE GREEN GREEN PAVEMENT MARKING (MMA)

NOTES

- SEE SHEET NT1 FOR ADDITIONAL NOTES.
- INSTALL TYPE 2A MARKERS WITH LANE LINE MARKING PER SECTION 8-22.1(2)C AND STD PLANS.
- REMOVE ALL CONFLICTING EXISTING PAVEMENT MARKINGS AND LEGENDS AS DIRECTED BY ENGINEER

	INSTALL
	REMOVE
	RELOCATE/ MAINTAIN

SIGNING LEGEND

SEE SHEET CHDT3 FOR SIGNING LEGEND AND SCHEDULE.

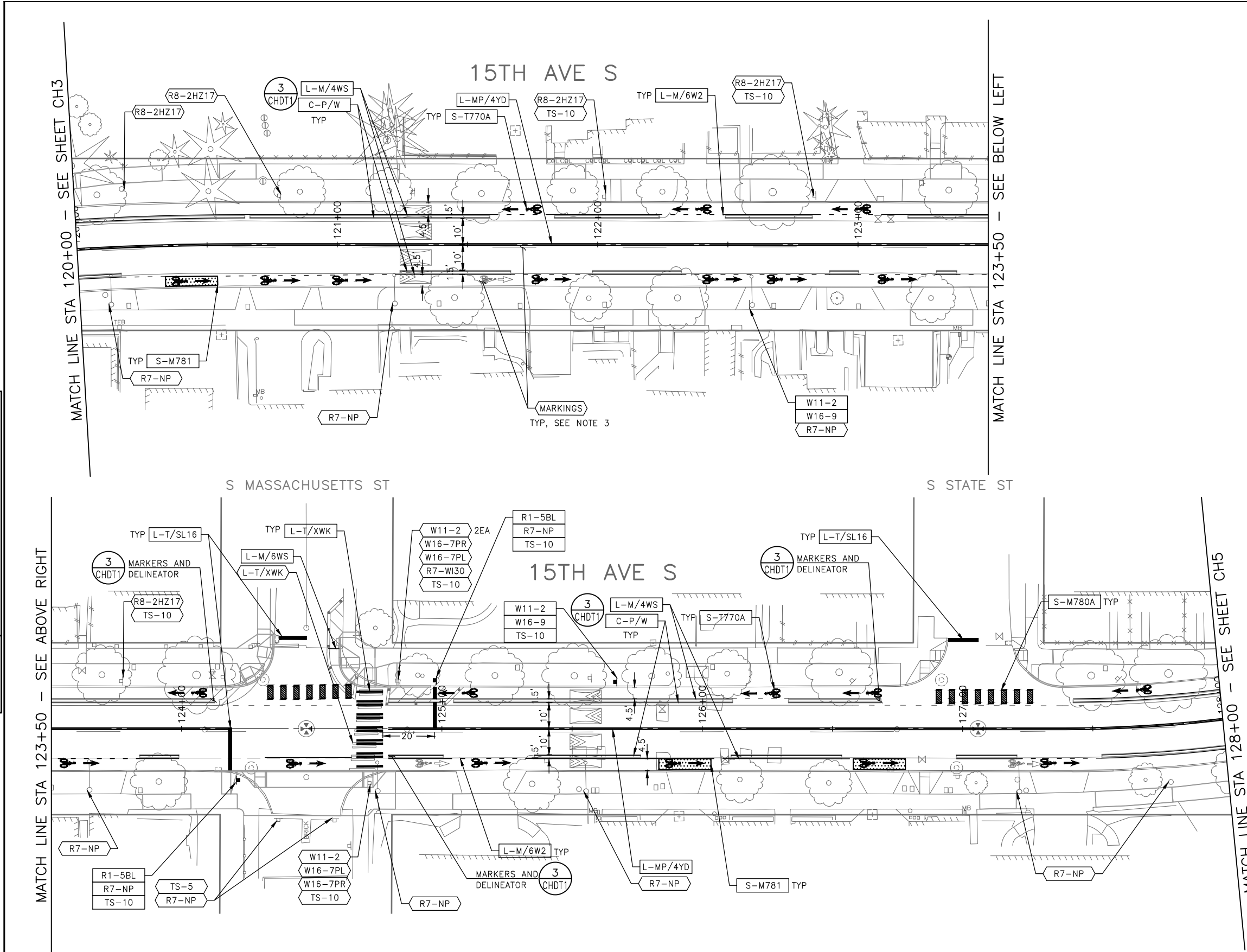
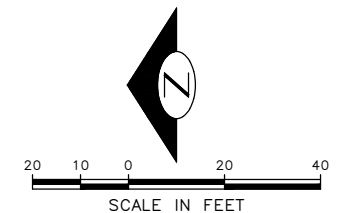

100% SUBMITTAL (NOT FOR CONSTRUCTION) NOVEMBER 2023

APPROVED FOR ADVERTISING FAS PURCHASING AND CONTRACTING DIRECTOR SEATTLE, WASHINGTON 20 BY: FAS PURCHASING AND CONTRACTING DIRECTOR	INITIALS AND DATE DESIGNED CHECKED DRAWN CHECKED	INITIALS AND DATE REVIEWED: DES. CONST. SDOT PROJ. MGR. RECEIVED REVISED AS BUILT
---	--	--



Seattle Department of Transportation
ORDINANCE NO. 126725 PW NO. 2023-028
SCALE: 1"=20'

BEACON AVE S AND 15TH AVE S SAFETY PROJECT

PC	TRC1059
CO	TRC1059
VPI #	792-788
CH4	
SHEET 90 OF 101	

P:\SDD\TRC1059_Beacon Hill bike route\0-plot sheets\TRC1059_P-MRK.dwg
Nov-16-23 2:26pm

VAULT SERIAL NO.	DATE	MARK	NATURE	MADE CHKD	REV'D
39331					

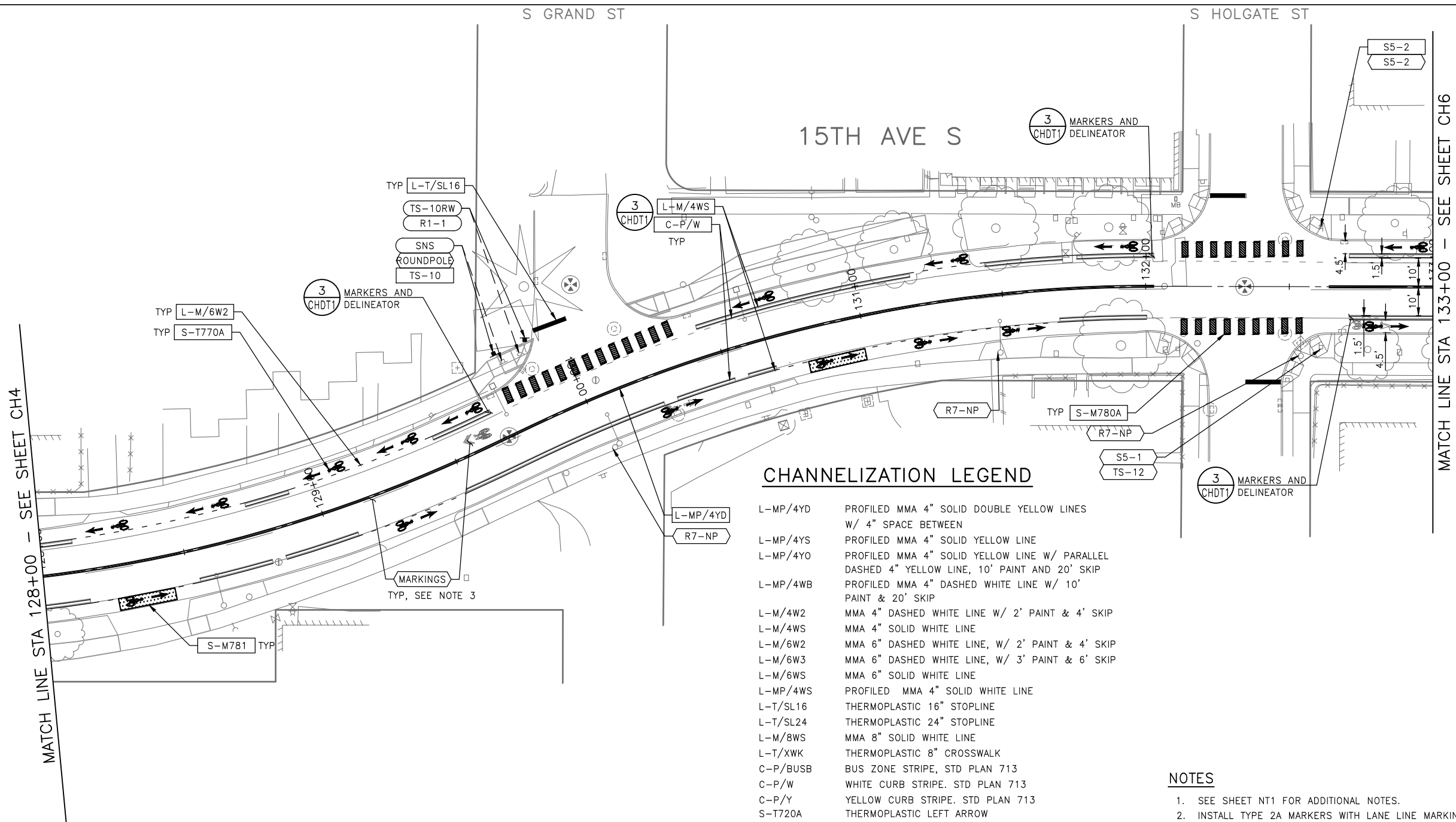

CHANNELIZATION LEGEND

L-MP/4YD	PROFILED MMA 4" SOLID DOUBLE YELLOW LINES W/ 4" SPACE BETWEEN
L-MP/4YS	PROFILED MMA 4" SOLID YELLOW LINE
L-MP/4YO	PROFILED MMA 4" SOLID YELLOW LINE W/ PARALLEL DASHED 4" YELLOW LINE, 10' PAINT AND 20' SKIP
L-MP/4WB	PROFILED MMA 4" DASHED WHITE LINE W/ 10' PAINT & 20' SKIP
L-M/4W2	MMA 4" DASHED WHITE LINE W/ 2' PAINT & 4' SKIP
L-M/4WS	MMA 4" SOLID WHITE LINE
L-M/6W2	MMA 6" DASHED WHITE LINE, W/ 2' PAINT & 4' SKIP
L-M/6W3	MMA 6" DASHED WHITE LINE, W/ 3' PAINT & 6' SKIP
L-M/6WS	MMA 6" SOLID WHITE LINE
L-MP/4WS	PROFILED MMA 4" SOLID WHITE LINE
L-T/SL16	THERMOPLASTIC 16" STOPLINE
L-T/SL24	THERMOPLASTIC 24" STOPLINE
L-M/8WS	MMA 8" SOLID WHITE LINE
L-T/XWK	THERMOPLASTIC 8" CROSSWALK
C-P/BUSB	BUS ZONE STRIPE, STD PLAN 713
C-P/W	WHITE CURB STRIPE, STD PLAN 713
C-P/Y	YELLOW CURB STRIPE, STD PLAN 713
S-T720A	THERMOPLASTIC LEFT ARROW
S-T720B	THERMOPLASTIC THROUGH ARROW
S-T720C	THERMOPLASTIC RIGHT ARROW
S-T721A	THERMOPLASTIC LEFT/THROUGH ARROW
S-T723A	THERMOPLASTIC LEFT MERGE ARROW
S-T728A	THERMOPLASTIC CHEVRON LEGEND
S-T730A	THERMOPLASTIC "ONLY" LEGEND
S-T730B	THERMOPLASTIC "BUS" LEGEND
S-T730C	THERMOPLASTIC "SLOW" LEGEND
S-T741A	THERMOPLASTIC PEDESTRIAN SYMBOL
S-T770A	THERMOPLASTIC BICYCLE LANE SYMBOL & ARROW
S-M770A	MMA BICYCLE LANE SYMBOL & ARROW
S-T771A	THERMOPLASTIC BIKE SHARROW
S-M771C	MMA BIKE SYMBOL
S-T773A	THERMOPLASTIC BIKE DOT.
S-M780A	MMA GREEN CROSS BIKE FOR ONE-WAY BIKE LANE
S-M781	MMA GREEN DRIVEWAY MARKING (SEE DETAIL ON CHDT1)
FDP28(66)W	FLEXIBLE DELINEATOR POST, 28"(66"), WHITE
GREEN	GREEN PAVEMENT MARKING (MMA)

NOTES

- SEE SHEET NT1 FOR ADDITIONAL NOTES.
- INSTALL TYPE 2A MARKERS WITH LANE LINE MARKING PER SECTION 8-22.1(2)C AND STD PLANS.
- REMOVE ALL CONFLICTING EXISTING PAVEMENT MARKINGS AND LEGENDS AS DIRECTED BY ENGINEER

	INSTALL
	REMOVE
	RELOCATE/ MAINTAIN

SIGNING LEGEND

SEE SHEET CHDT3 FOR SIGNING LEGEND AND SCHEDULE.

100% SUBMITTAL (NOT FOR CONSTRUCTION) NOVEMBER 2023

CHANNELIZATION & SIGNING

APPROVED FOR ADVERTISING FAS PURCHASING AND CONTRACTING DIRECTOR		INITIALS AND DATE		INITIALS AND DATE	
DESIGNED	CHECKED	DESIGNED	CONST.	REVIEWED	CONST.
SEATTLE, WASHINGTON 20		SDOT	PROJ. MGR.	RECEIVED	
				REVISED AS BUILT	
BY: FAS PURCHASING AND CONTRACTING DIRECTOR		ALL WORK SHALL BE DONE IN ACCORDANCE WITH THE CITY OF SEATTLE STANDARD PLANS AND SPECIFICATIONS AND OTHER DOCUMENTS CALLED FOR IN SECTION 0-02.3 OF THE PROJECT MANUAL.			

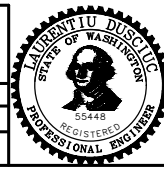

Seattle Department of Transportation
 ORDINANCE NO. 126725 PW NO. 2023-028
 SCALE: 1"=20'

BEACON AVE S AND 15TH AVE S SAFETY PROJECT
CH5

PC	TRC1059
CO	TRC1059
VPI #	792-788
CH5	
SHEET	91 OF 101

VAULT SERIAL NO.	DATE	MARK	NATURE	MADE CHKD	REVD
39331					

P:\ASDOT\PC\1059_beacon hill bike route\0-plot sheets\TRC1059_P-MRKGD.dwg
 Nov-16-23 2:26pm

CHANNELIZATION LEGEND

- L-MP/4YD PROFILED MMA 4" SOLID DOUBLE YELLOW LINES W/ 4" SPACE BETWEEN
- L-MP/4YS PROFILED MMA 4" SOLID YELLOW LINE
- L-MP/4YO PROFILED MMA 4" SOLID YELLOW LINE W/ PARALLEL DASHED 4" YELLOW LINE, 10' PAINT AND 20' SKIP
- L-MP/4WB PROFILED MMA 4" DASHED WHITE LINE W/ 10' PAINT & 20' SKIP
- L-M/4W2 MMA 4" DASHED WHITE LINE W/ 2' PAINT & 4' SKIP
- L-M/4WS MMA 4" SOLID WHITE LINE
- L-M/6W2 MMA 6" DASHED WHITE LINE, W/ 2' PAINT & 4' SKIP
- L-M/6W3 MMA 6" DASHED WHITE LINE, W/ 3' PAINT & 6' SKIP
- L-M/6WS MMA 6" SOLID WHITE LINE
- L-MP/4WS PROFILED MMA 4" SOLID WHITE LINE
- L-T/SL16 THERMOPLASTIC 16" STOPLINE
- L-T/SL24 THERMOPLASTIC 24" STOPLINE
- L-M/8WS MMA 8" SOLID WHITE LINE
- L-T/XWK THERMOPLASTIC 8" CROSSWALK
- C-P/BUSB BUS ZONE STRIPE, STD PLAN 713
- C-P/W WHITE CURB STRIPE, STD PLAN 713
- C-P/Y YELLOW CURB STRIPE, STD PLAN 713
- S-T720A THERMOPLASTIC LEFT ARROW
- S-T720B THERMOPLASTIC THROUGH ARROW
- S-T720C THERMOPLASTIC RIGHT ARROW
- S-T721A THERMOPLASTIC LEFT/THROUGH ARROW
- S-T723A THERMOPLASTIC LEFT MERGE ARROW
- S-T728A THERMOPLASTIC CHEVRON LEGEND
- S-T730A THERMOPLASTIC "ONLY" LEGEND
- S-T730B THERMOPLASTIC "BUS" LEGEND
- S-T730C THERMOPLASTIC "SLOW" LEGEND
- S-T741A THERMOPLASTIC PEDESTRIAN SYMBOL
- S-T770A THERMOPLASTIC BICYCLE LANE SYMBOL & ARROW
- S-M770A MMA BICYCLE LANE SYMBOL & ARROW
- S-T771A THERMOPLASTIC BIKE SHARROW
- S-M771C MMA BIKE SYMBOL
- S-T773A THERMOPLASTIC BIKE DOT.
- S-M780A MMA GREEN CROSS BIKE FOR ONE-WAY BIKE LANE
- S-M781 MMA GREEN DRIVEWAY MARKING (SEE DETAIL ON CHDT1)

- FDP28(66)W FLEXIBLE DELINEATOR POST, 28"(66"), WHITE
- GREEN GREEN PAVEMENT MARKING (MMA)

NOTES

1. SEE SHEET NT1 FOR ADDITIONAL NOTES.
2. INSTALL TYPE 2A MARKERS WITH LANE LINE MARKING PER SECTION 8-22.1(2)C AND STD PLANS.
3. REMOVE ALL CONFLICTING EXISTING PAVEMENT MARKINGS AND LEGENDS AS DIRECTED BY ENGINEER

- INSTALL
- REMOVE
- RELOCATE/ MAINTAIN

SIGNING LEGEND

SEE SHEET CHDT3 FOR SIGNING LEGEND AND SCHEDULE.

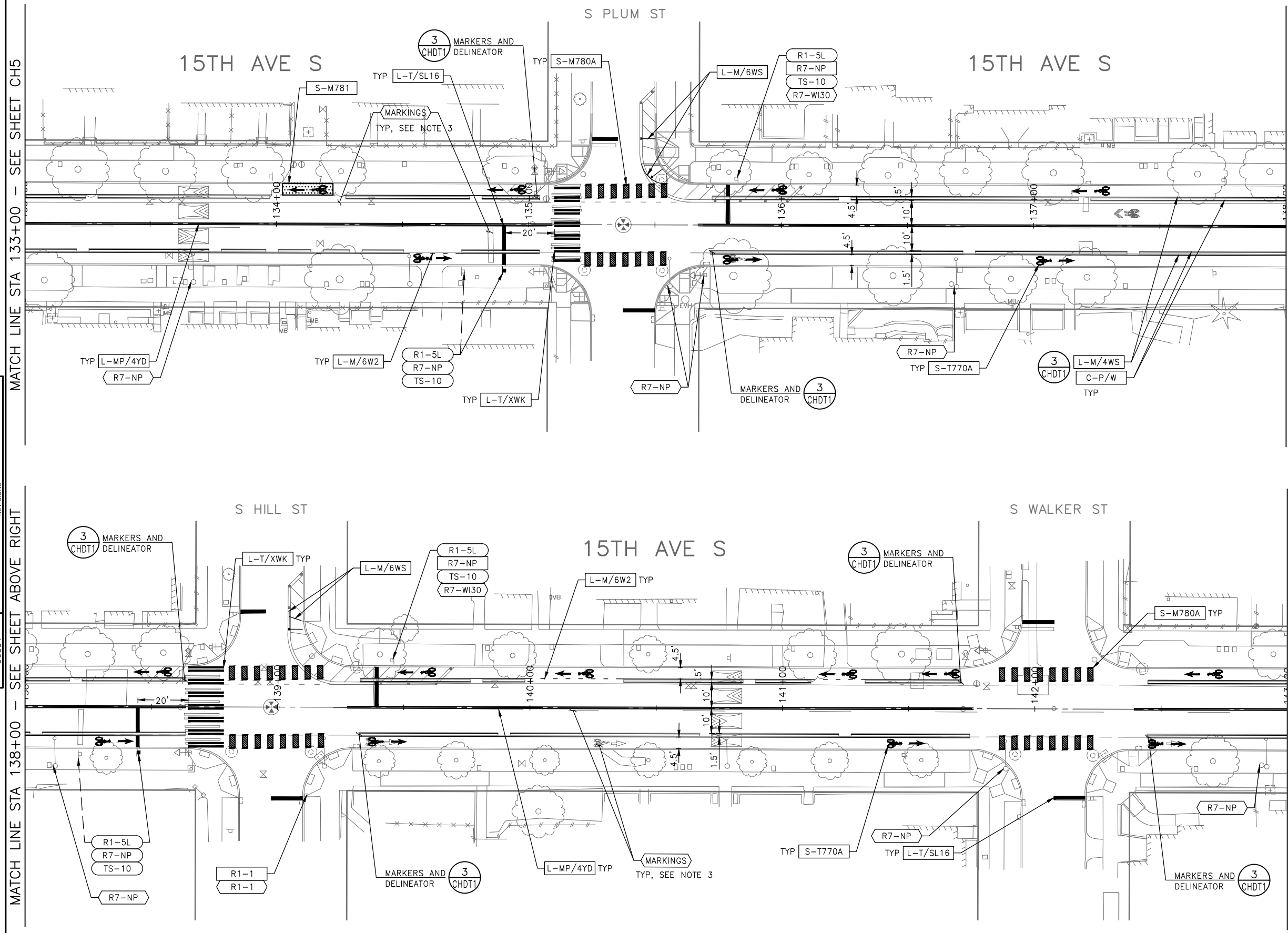
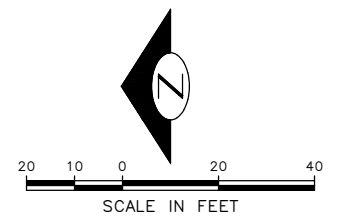

100% SUBMITTAL (NOT FOR CONSTRUCTION) NOVEMBER 2023

APPROVED FOR ADVERTISING FAS PURCHASING AND CONTRACTING DIRECTOR		INITIALS AND DATE		INITIALS AND DATE	
SEATTLE, WASHINGTON 20		DESIGNED	REVIEWED:	DES.	CONST.
		CHECKED	SDOT	PROJ. MGR.	
		DRAWN	RECEIVED		
		CHECKED	REVISED AS BUILT		
BY: FAS PURCHASING AND CONTRACTING DIRECTOR		ALL WORK SHALL BE DONE IN ACCORDANCE WITH THE CITY OF SEATTLE STANDARD PLANS AND SPECIFICATIONS AND OTHER DOCUMENTS CALLED FOR IN SECTION 0-22.3 OF THE PROJECT MANUAL.			

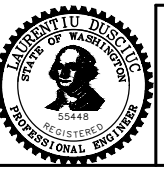

Seattle Department of Transportation
 ORDINANCE NO. 126725 PW NO. 2023-028
 SCALE: 1"=20'

BEACON AVE S AND 15TH AVE S SAFETY PROJECT

PC	TRC1059
CO	TRC1059
VPI #	792-788
CH6	
SHEET 92 OF 101	

VAULT SERIAL NO.	DATE	MARK	NATURE	MADE	CHK'D	REV'D
39331						

P:\ASDOT\PC\1059_beacon_hill_bike_route\0-plot_sheets\TRC1059_P-MRKKG.dwg
 Nov-16-23 2:27pm

CHANNELIZATION LEGEND

- L-MP/4YD PROFILED MMA 4" SOLID DOUBLE YELLOW LINES W/ 4" SPACE BETWEEN
- L-MP/4YS PROFILED MMA 4" SOLID YELLOW LINE
- L-MP/4YO PROFILED MMA 4" SOLID YELLOW LINE W/ PARALLEL DASHED 4" YELLOW LINE, 10' PAINT AND 20' SKIP
- L-MP/4WB PROFILED MMA 4" DASHED WHITE LINE W/ 10' PAINT & 20' SKIP
- L-M/4W2 MMA 4" DASHED WHITE LINE W/ 2' PAINT & 4' SKIP
- L-M/4WS MMA 4" SOLID WHITE LINE
- L-M/6W2 MMA 6" DASHED WHITE LINE, W/ 2' PAINT & 4' SKIP
- L-M/6W3 MMA 6" DASHED WHITE LINE, W/ 3' PAINT & 6' SKIP
- L-M/6WS MMA 6" SOLID WHITE LINE
- L-MP/4WS PROFILED MMA 4" SOLID WHITE LINE
- L-T/SL16 THERMOPLASTIC 16" STOPLINE
- L-T/SL24 THERMOPLASTIC 24" STOPLINE
- L-M/8WS MMA 8" SOLID WHITE LINE
- L-T/XWK THERMOPLASTIC 8" CROSSWALK
- C-P/BUSB BUS ZONE STRIPE, STD PLAN 713
- C-P/W WHITE CURB STRIPE, STD PLAN 713
- C-P/Y YELLOW CURB STRIPE, STD PLAN 713
- S-T720A THERMOPLASTIC LEFT ARROW
- S-T720B THERMOPLASTIC THROUGH ARROW
- S-T720C THERMOPLASTIC RIGHT ARROW
- S-T721A THERMOPLASTIC LEFT/THROUGH ARROW
- S-T723A THERMOPLASTIC LEFT MERGE ARROW
- S-T728A THERMOPLASTIC CHEVRON LEGEND
- S-T730A THERMOPLASTIC "ONLY" LEGEND
- S-T730B THERMOPLASTIC "BUS" LEGEND
- S-T730C THERMOPLASTIC "SLOW" LEGEND
- S-T741A THERMOPLASTIC PEDESTRIAN SYMBOL
- S-T770A THERMOPLASTIC BICYCLE LANE SYMBOL & ARROW
- S-M770A MMA BICYCLE LANE SYMBOL & ARROW
- S-T771A THERMOPLASTIC BIKE SHARROW
- S-M771C MMA BIKE SYMBOL
- S-T773A THERMOPLASTIC BIKE DOT.
- S-M780A MMA GREEN CROSS BIKE FOR ONE-WAY BIKE LANE
- S-M781 MMA GREEN DRIVEWAY MARKING (SEE DETAIL ON CHDT1)
- FDP28(66)W FLEXIBLE DELINEATOR POST, 28"(66"), WHITE GREEN GREEN PAVEMENT MARKING (MMA)

NOTES

1. SEE SHEET NT1 FOR ADDITIONAL NOTES.
2. INSTALL TYPE 2A MARKERS WITH LANE LINE MARKING PER SECTION 8-22.1(2)C AND STD PLANS.
3. REMOVE ALL CONFLICTING EXISTING PAVEMENT MARKINGS AND LEGENDS AS DIRECTED BY ENGINEER

- INSTALL
- REMOVE
- RELOCATE/ MAINTAIN

SIGNING LEGEND

SEE SHEET CHDT3 FOR SIGNING LEGEND AND SCHEDULE.

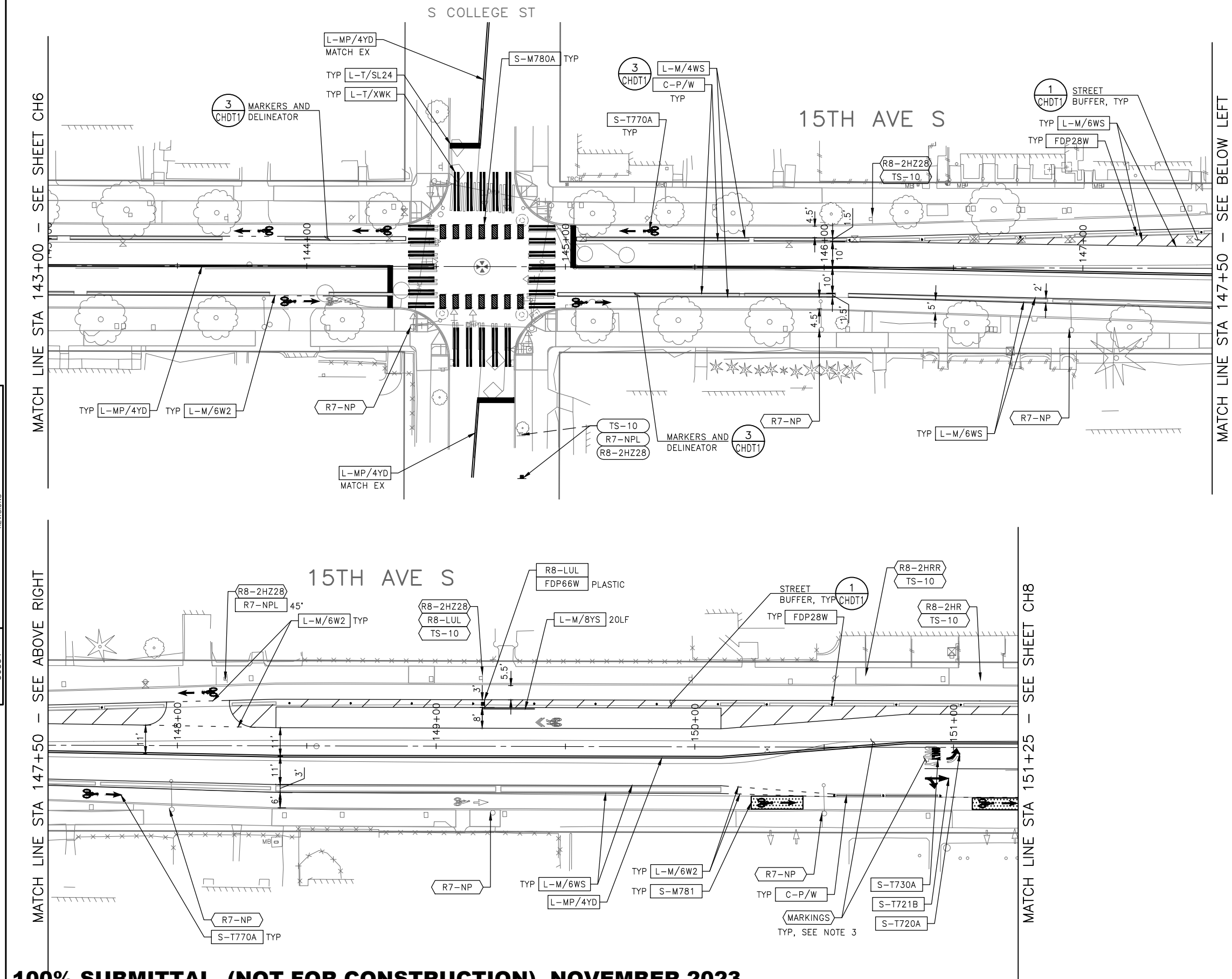
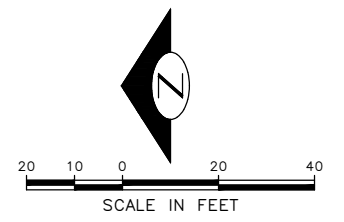

100% SUBMITTAL (NOT FOR CONSTRUCTION) NOVEMBER 2023

APPROVED FOR ADVERTISING FAS PURCHASING AND CONTRACTING DIRECTOR SEATTLE, WASHINGTON 20 BY: FAS PURCHASING AND CONTRACTING DIRECTOR	INITIALS AND DATE DESIGNED CHECKED DRAWN CHECKED	INITIALS AND DATE REVIEWED: DES. CONST. SDOT PROJ. MGR. RECEIVED REVISED AS BUILT
ALL WORK SHALL BE DONE IN ACCORDANCE WITH THE CITY OF SEATTLE STANDARD PLANS AND SPECIFICATIONS AND OTHER DOCUMENTS CALLED FOR IN SECTION 0-22.3 OF THE PROJECT MANUAL.		

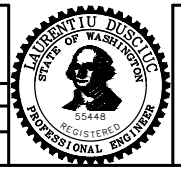

Seattle Department of Transportation
 ORDINANCE NO. 126725 PW NO. 2023-028
 SCALE: 1"=20'

BEACON AVE S AND 15TH AVE S SAFETY PROJECT

PC	TRC1059
CO	TRC1059
VPI #	792-788
CH7	
SHEET	93 OF 101

P:\SDD\CP\1059_beacon hill bike route\0-plot sheets\TRC1059_P-MRK.dwg
 Nov-16-23 2:28pm

CHANNELIZATION LEGEND

L-MP/4YD	PROFILED MMA 4" SOLID DOUBLE YELLOW LINES W/ 4" SPACE BETWEEN	C-P/BUSB	BUS ZONE STRIPE, STD PLAN 713
L-MP/4YS	PROFILED MMA 4" SOLID YELLOW LINE	C-P/W	WHITE CURB STRIPE, STD PLAN 713
L-MP/4YO	PROFILED MMA 4" SOLID YELLOW LINE W/ PARALLEL DASHED 4" YELLOW LINE, 10' PAINT AND 20' SKIP	C-P/Y	YELLOW CURB STRIPE, STD PLAN 713
L-MP/4WB	PROFILED MMA 4" DASHED WHITE LINE W/ 10' PAINT & 20' SKIP	S-T720A	THERMOPLASTIC LEFT ARROW
L-M/4W2	MMA 4" DASHED WHITE LINE W/ 2' PAINT & 4' SKIP	S-T720B	THERMOPLASTIC THROUGH ARROW
L-M/4WS	MMA 4" SOLID WHITE LINE	S-T720C	THERMOPLASTIC RIGHT ARROW
L-M/6W2	MMA 6" DASHED WHITE LINE, W/ 2' PAINT & 4' SKIP	S-T721A	THERMOPLASTIC LEFT/THROUGH ARROW
L-M/6W3	MMA 6" DASHED WHITE LINE, W/ 3' PAINT & 6' SKIP	S-T723A	THERMOPLASTIC LEFT MERGE ARROW
L-M/6WS	MMA 6" SOLID WHITE LINE	S-T728A	THERMOPLASTIC CHEVRON LEGEND
L-MP/4WS	PROFILED MMA 4" SOLID WHITE LINE	S-T730A	THERMOPLASTIC "ONLY" LEGEND
L-T/SL16	THERMOPLASTIC 16" STOPLINE	S-T730B	THERMOPLASTIC "BUS" LEGEND
L-T/SL24	THERMOPLASTIC 24" STOPLINE	S-T730C	THERMOPLASTIC "SLOW" LEGEND
L-M/8WS	MMA 8" SOLID WHITE LINE	S-T741A	THERMOPLASTIC PEDESTRIAN SYMBOL
L-T/XWK	THERMOPLASTIC 8" CROSSWALK	S-T770A	THERMOPLASTIC BICYCLE LANE SYMBOL & ARROW
		S-M770A	MMA BICYCLE LANE SYMBOL & ARROW
		S-T771A	THERMOPLASTIC BIKE SHARROW
		S-M771C	MMA BIKE SYMBOL
		S-T773A	THERMOPLASTIC BIKE DOT.
		S-M780A	MMA GREEN CROSS BIKE FOR ONE-WAY BIKE LANE
		S-M781	MMA GREEN DRIVEWAY MARKING (SEE DETAIL ON CHDT1)

FDP28(66)W FLEXIBLE DELINEATOR POST, 28"(66"), WHITE
GREEN GREEN PAVEMENT MARKING (MMA)

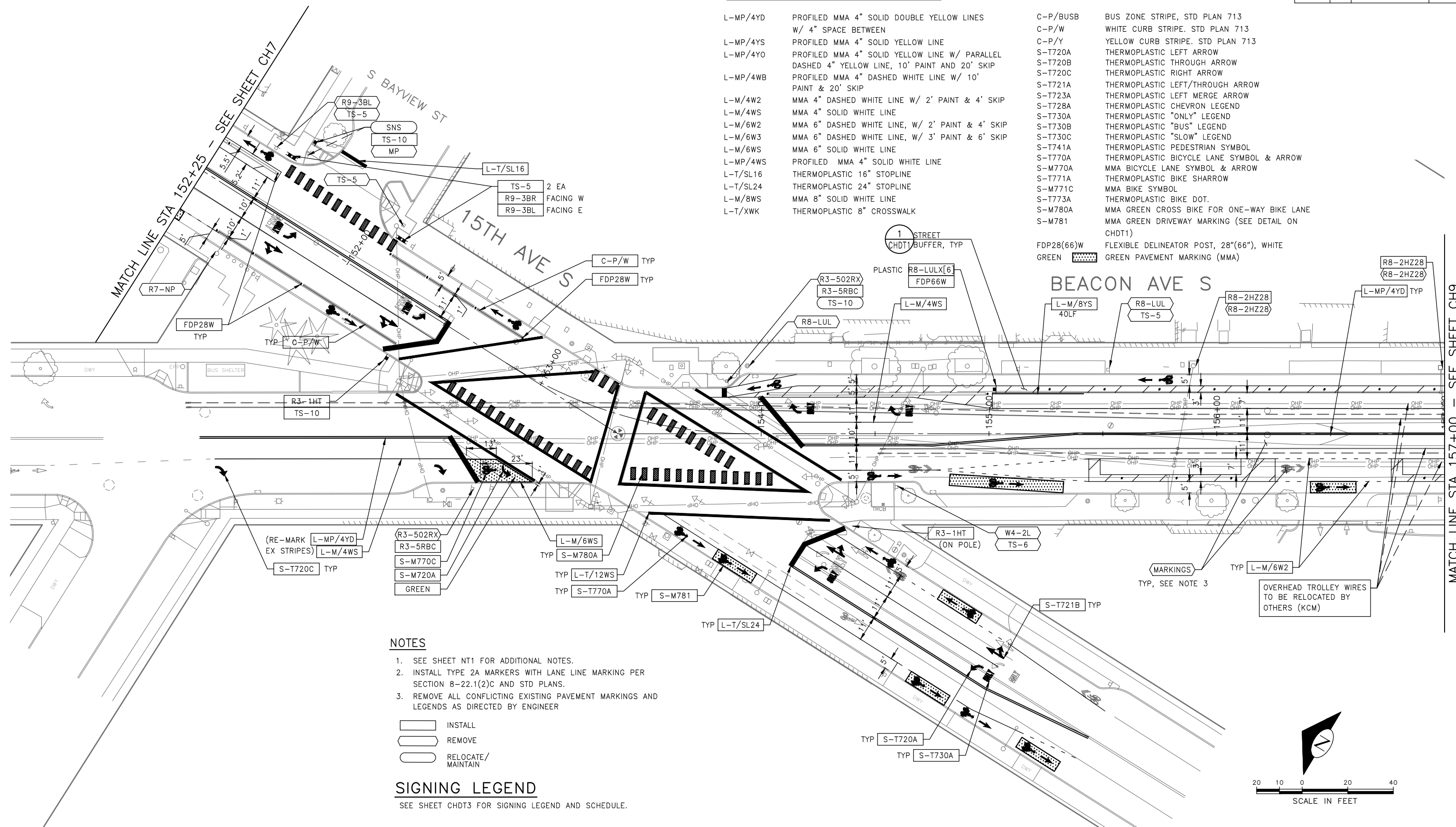

NOTES

- SEE SHEET NT1 FOR ADDITIONAL NOTES.
- INSTALL TYPE 2A MARKERS WITH LANE LINE MARKING PER SECTION 8-22.1(2)C AND STD PLANS.
- REMOVE ALL CONFLICTING EXISTING PAVEMENT MARKINGS AND LEGENDS AS DIRECTED BY ENGINEER

	INSTALL
	REMOVE
	RELOCATE/ MAINTAIN

SIGNING LEGEND

SEE SHEET CHDT3 FOR SIGNING LEGEND AND SCHEDULE.

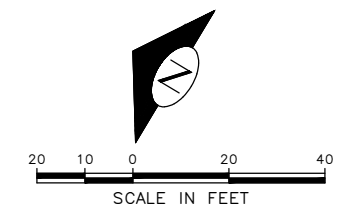

VAULT SERIAL NO.	DATE	MARK	NATURE	MADE	CHK'D	REV'D
39331						

100% SUBMITTAL (NOT FOR CONSTRUCTION) NOVEMBER 2023

CHANNELIZATION & SIGNING

APPROVED FOR ADVERTISING FAS PURCHASING AND CONTRACTING DIRECTOR	INITIALS AND DATE	INITIALS AND DATE
SEATTLE, WASHINGTON 20	DESIGNED CHECKED	REVIEWED: DES. CONST. SDOT PROJ. MGR.
BY:	DRAWN CHECKED	RECEIVED REVISED AS BUILT
FAS PURCHASING AND CONTRACTING DIRECTOR	ALL WORK SHALL BE DONE IN ACCORDANCE WITH THE CITY OF SEATTLE STANDARD PLANS AND SPECIFICATIONS AND OTHER DOCUMENTS CALLED FOR IN SECTION 0-02.3 OF THE PROJECT MANUAL.	

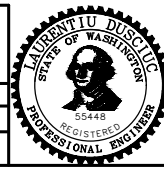

Seattle Department of Transportation
ORDINANCE NO. 126725 PW NO. 2023-028
SCALE: 1"=20'

BEACON AVE S AND 15TH AVE S SAFETY PROJECT

PC	TRC1059
CO	TRC1059
VPI #	792-788
CH8	
SHEET	94 OF 101

P:\SDOT\CP\1059_beacon hill bike route\plot sheets\TRC1059_P-MRK.dwg
 Nov-16-23 2:28pm

CHANNELIZATION LEGEND

- L-MP/4YD PROFILED MMA 4" SOLID DOUBLE YELLOW LINES W/ 4" SPACE BETWEEN
- L-MP/4YS PROFILED MMA 4" SOLID YELLOW LINE
- L-MP/4YO PROFILED MMA 4" SOLID YELLOW LINE W/ PARALLEL DASHED 4" YELLOW LINE, 10' PAINT AND 20' SKIP
- L-MP/4WB PROFILED MMA 4" DASHED WHITE LINE W/ 10' PAINT & 20' SKIP
- L-M/4W2 MMA 4" DASHED WHITE LINE W/ 2' PAINT & 4' SKIP
- L-M/4WS MMA 4" SOLID WHITE LINE
- L-M/6W2 MMA 6" DASHED WHITE LINE, W/ 2' PAINT & 4' SKIP
- L-M/6W3 MMA 6" DASHED WHITE LINE, W/ 3' PAINT & 6' SKIP
- L-M/6WS MMA 6" SOLID WHITE LINE
- L-MP/4WS PROFILED MMA 4" SOLID WHITE LINE
- L-T/SL16 THERMOPLASTIC 16" STOPLINE
- L-T/SL24 THERMOPLASTIC 24" STOPLINE
- L-M/8WS MMA 8" SOLID WHITE LINE
- L-T/XWK THERMOPLASTIC 8" CROSSWALK
- C-P/BUSB BUS ZONE STRIPE, STD PLAN 713
- C-P/W WHITE CURB STRIPE, STD PLAN 713
- C-P/Y YELLOW CURB STRIPE, STD PLAN 713
- S-T720A THERMOPLASTIC LEFT ARROW
- S-T720B THERMOPLASTIC THROUGH ARROW
- S-T720C THERMOPLASTIC RIGHT ARROW
- S-T721A THERMOPLASTIC LEFT/THROUGH ARROW
- S-T723A THERMOPLASTIC LEFT MERGE ARROW
- S-T728A THERMOPLASTIC CHEVRON LEGEND
- S-T730A THERMOPLASTIC "ONLY" LEGEND
- S-T730B THERMOPLASTIC "BUS" LEGEND
- S-T730C THERMOPLASTIC "SLOW" LEGEND
- S-T741A THERMOPLASTIC PEDESTRIAN SYMBOL
- S-T770A THERMOPLASTIC BICYCLE LANE SYMBOL & ARROW
- S-M770A MMA BICYCLE LANE SYMBOL & ARROW
- S-T771A THERMOPLASTIC BIKE SHARROW
- S-M771C MMA BIKE SYMBOL
- S-T773A THERMOPLASTIC BIKE DOT.
- S-M780A MMA GREEN CROSS BIKE FOR ONE-WAY BIKE LANE
- S-M781 MMA GREEN DRIVEWAY MARKING (SEE DETAIL ON CHDT1)
- FDP28(66)W FLEXIBLE DELINEATOR POST, 28"(66"), WHITE GREEN
- GREEN GREEN PAVEMENT MARKING (MMA)

NOTES

1. SEE SHEET NT1 FOR ADDITIONAL NOTES.
2. INSTALL TYPE 2A MARKERS WITH LANE LINE MARKING PER SECTION 8-22.1(2)C AND STD PLANS.
3. REMOVE ALL CONFLICTING EXISTING PAVEMENT MARKINGS AND LEGENDS AS DIRECTED BY ENGINEER

- INSTALL
- REMOVE
- RELOCATE/ MAINTAIN

SIGNING LEGEND

SEE SHEET CHDT3 FOR SIGNING LEGEND AND SCHEDULE.

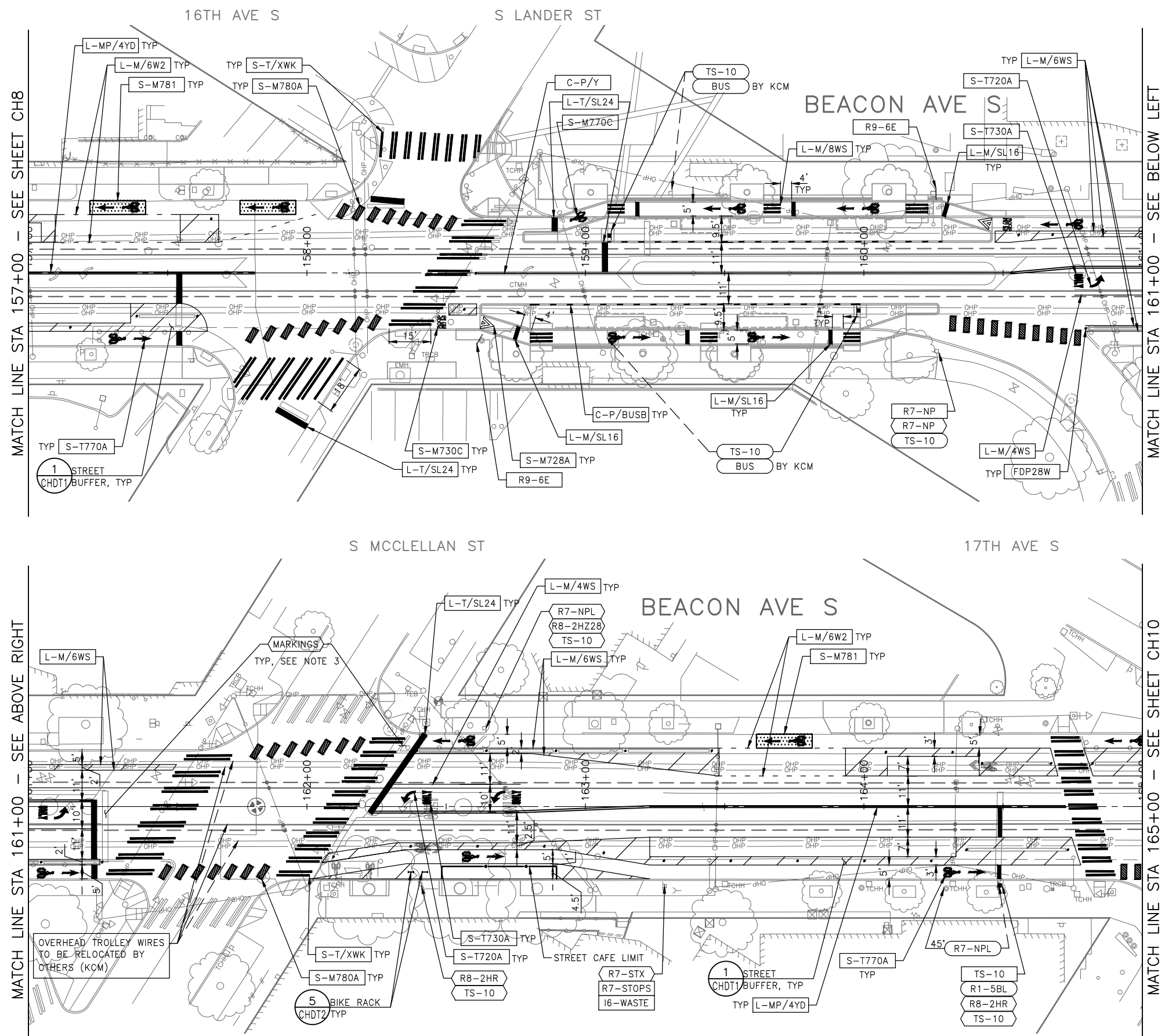
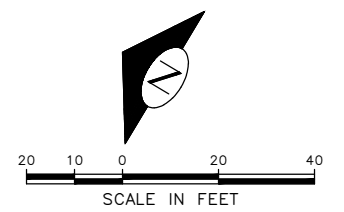

MATCH LINE STA 157+00 - SEE SHEET CH8

MATCH LINE STA 161+00 - SEE BELOW LEFT

MATCH LINE STA 161+00 - SEE ABOVE RIGHT

MATCH LINE STA 165+00 - SEE SHEET CH10

100% SUBMITTAL (NOT FOR CONSTRUCTION) NOVEMBER 2023

APPROVED FOR ADVERTISING FAS PURCHASING AND CONTRACTING DIRECTOR SEATTLE, WASHINGTON 20 BY: FAS PURCHASING AND CONTRACTING DIRECTOR	INITIALS AND DATE DESIGNED CHECKED DRAWN CHECKED	INITIALS AND DATE REVIEWED: DES. CONST. SDOT PROJ. MGR. RECEIVED REVISED AS BUILT	ALL WORK SHALL BE DONE IN ACCORDANCE WITH THE CITY OF SEATTLE STANDARD PLANS AND SPECIFICATIONS AND OTHER DOCUMENTS CALLED FOR IN SECTION 0-22.3 OF THE PROJECT MANUAL.
---	--	--	---

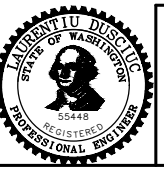

Seattle Department of Transportation

ORDINANCE NO. 126725 PW NO. 2023-028

SCALE: 1"=20'

BEACON AVE S AND 15TH AVE S SAFETY PROJECT

CH9

PC TRC1059
CO TRC1059
VPI # 792-788
SHEET 95 OF 101

P:\ASDOT\PC\1059_Beacon Hill bike route\0-plot sheets\TRC1059_P-MRK.dwg
 Nov-16-23 2:29pm

VAULT SERIAL NO.	DATE	MARK	NATURE	MADE CHKD	REV'D
39331					

CHANNELIZATION LEGEND

L-MP/4YD	PROFILED MMA 4" SOLID DOUBLE YELLOW LINES W/ 4" SPACE BETWEEN
L-MP/4YS	PROFILED MMA 4" SOLID YELLOW LINE
L-MP/4YO	PROFILED MMA 4" SOLID YELLOW LINE W/ PARALLEL DASHED 4" YELLOW LINE, 10' PAINT AND 20' SKIP
L-MP/4WB	PROFILED MMA 4" DASHED WHITE LINE W/ 10' PAINT & 20' SKIP
L-M/4W2	MMA 4" DASHED WHITE LINE W/ 2' PAINT & 4' SKIP
L-M/4WS	MMA 4" SOLID WHITE LINE
L-M/6W2	MMA 6" DASHED WHITE LINE, W/ 2' PAINT & 4' SKIP
L-M/6W3	MMA 6" DASHED WHITE LINE, W/ 3' PAINT & 6' SKIP
L-M/6WS	MMA 6" SOLID WHITE LINE
L-MP/4WS	PROFILED MMA 4" SOLID WHITE LINE
L-T/SL16	THERMOPLASTIC 16" STOPLINE
L-T/SL24	THERMOPLASTIC 24" STOPLINE
L-M/8WS	MMA 8" SOLID WHITE LINE
L-T/XWK	THERMOPLASTIC 8" CROSSWALK
C-P/BUSB	BUS ZONE STRIPE, STD PLAN 713
C-P/W	WHITE CURB STRIPE, STD PLAN 713
C-P/Y	YELLOW CURB STRIPE, STD PLAN 713
S-T720A	THERMOPLASTIC LEFT ARROW
S-T720B	THERMOPLASTIC THROUGH ARROW
S-T720C	THERMOPLASTIC RIGHT ARROW
S-T721A	THERMOPLASTIC LEFT/THROUGH ARROW
S-T723A	THERMOPLASTIC LEFT MERGE ARROW
S-T728A	THERMOPLASTIC CHEVRON LEGEND
S-T730A	THERMOPLASTIC "ONLY" LEGEND
S-T730B	THERMOPLASTIC "BUS" LEGEND
S-T730C	THERMOPLASTIC "SLOW" LEGEND
S-T741A	THERMOPLASTIC PEDESTRIAN SYMBOL
S-T770A	THERMOPLASTIC BICYCLE LANE SYMBOL & ARROW
S-M770A	MMA BICYCLE LANE SYMBOL & ARROW
S-T771A	THERMOPLASTIC BIKE SHARROW
S-M771C	MMA BIKE SYMBOL
S-T773A	THERMOPLASTIC BIKE DOT.
S-M780A	MMA GREEN CROSS BIKE FOR ONE-WAY BIKE LANE
S-M781	MMA GREEN DRIVEWAY MARKING (SEE DETAIL ON CHDT1)
FDP28(66)W	FLEXIBLE DELINEATOR POST, 28"(66"), WHITE
GREEN	GREEN PAVEMENT MARKING (MMA)

NOTES

- SEE SHEET NT1 FOR ADDITIONAL NOTES.
- INSTALL TYPE 2A MARKERS WITH LANE LINE MARKING PER SECTION 8-22.1(2)C AND STD PLANS.
- REMOVE ALL CONFLICTING EXISTING PAVEMENT MARKINGS AND LEGENDS AS DIRECTED BY ENGINEER

	INSTALL
	REMOVE
	RELOCATE/ MAINTAIN

SIGNING LEGEND

SEE SHEET CHDT3 FOR SIGNING LEGEND AND SCHEDULE.

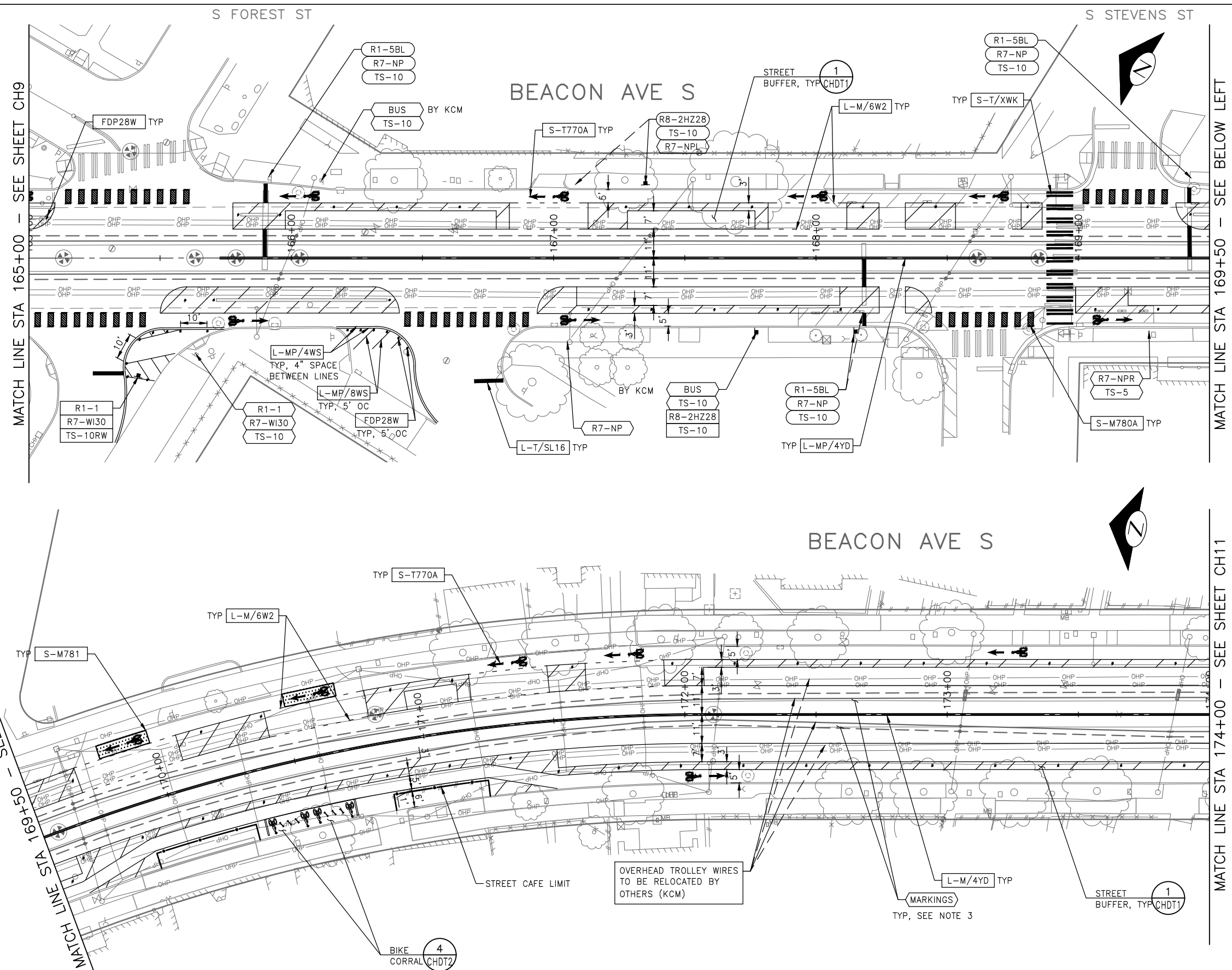

Vault Serial No.	Date	Mark	Nature	Made	Checked	Revised
39331						

100% SUBMITTAL (NOT FOR CONSTRUCTION) NOVEMBER 2023

APPROVED FOR ADVERTISING FAS PURCHASING AND CONTRACTING DIRECTOR SEATTLE, WASHINGTON 20 BY: FAS PURCHASING AND CONTRACTING DIRECTOR		INITIALS AND DATE DESIGNED CHECKED DRAWN CHECKED		INITIALS AND DATE REVIEWED: DES. CONST. SDOT PROJ. MGR. RECEIVED REVISED AS BUILT	
ALL WORK SHALL BE DONE IN ACCORDANCE WITH THE CITY OF SEATTLE STANDARD PLANS AND SPECIFICATIONS AND OTHER DOCUMENTS CALLED FOR IN SECTION 0-02.3 OF THE PROJECT MANUAL.					

Seattle Department of Transportation
ORDINANCE NO. 126725 PW NO. 2023-028
SCALE: 1"=20'

BEACON AVE S AND 15TH AVE S SAFETY PROJECT

PC	TRC1059
CO	TRC1059
VPI #	792-788
CH10	
SHEET	96 OF 101

CHANNELIZATION LEGEND

- L-MP/4YD PROFILED MMA 4" SOLID DOUBLE YELLOW LINES W/ 4" SPACE BETWEEN
- L-MP/4YS PROFILED MMA 4" SOLID YELLOW LINE
- L-MP/4YO PROFILED MMA 4" SOLID YELLOW LINE W/ PARALLEL DASHED 4" YELLOW LINE, 10' PAINT AND 20' SKIP
- L-MP/4WB PROFILED MMA 4" DASHED WHITE LINE W/ 10' PAINT & 20' SKIP
- L-M/4W2 MMA 4" DASHED WHITE LINE W/ 2' PAINT & 4' SKIP
- L-M/4WS MMA 4" SOLID WHITE LINE
- L-M/6W2 MMA 6" DASHED WHITE LINE, W/ 2' PAINT & 4' SKIP
- L-M/6W3 MMA 6" DASHED WHITE LINE, W/ 3' PAINT & 6' SKIP
- L-M/6WS MMA 6" SOLID WHITE LINE
- L-MP/4WS THERMOPLASTIC 8" SOLID WHITE LINE
- L-T/SL16 THERMOPLASTIC 16" STOPLINE
- L-T/SL24 THERMOPLASTIC 24" STOPLINE
- L-M/8WS MMA 8" SOLID WHITE LINE
- L-T/XWK THERMOPLASTIC 8" CROSSWALK
- C-P/BUSB BUS ZONE STRIPE, STD PLAN 713
- C-P/W WHITE CURB STRIPE, STD PLAN 713
- C-P/Y YELLOW CURB STRIPE, STD PLAN 713
- S-T720A THERMOPLASTIC LEFT ARROW
- S-T720B THERMOPLASTIC THROUGH ARROW
- S-T720C THERMOPLASTIC RIGHT ARROW
- S-T721A THERMOPLASTIC LEFT/THROUGH ARROW
- S-T723A THERMOPLASTIC LEFT MERGE ARROW
- S-T728A THERMOPLASTIC CHEVRON LEGEND
- S-T730A THERMOPLASTIC "ONLY" LEGEND
- S-T730B THERMOPLASTIC "BUS" LEGEND
- S-T730C THERMOPLASTIC "SLOW" LEGEND
- S-T741A THERMOPLASTIC PEDESTRIAN SYMBOL
- S-T770A THERMOPLASTIC BICYCLE LANE SYMBOL & ARROW
- S-M770A MMA BICYCLE LANE SYMBOL & ARROW
- S-T771A THERMOPLASTIC BIKE SHARROW
- S-M771C MMA BIKE SYMBOL
- S-T773A THERMOPLASTIC BIKE DOT.
- S-M780A MMA GREEN CROSS BIKE FOR ONE-WAY BIKE LANE
- S-M781 MMA GREEN DRIVEWAY MARKING (SEE DETAIL ON CHDT1)
- FDP28(66)W FLEXIBLE DELINEATOR POST, 28"(66"), WHITE
- GREEN GREEN PAVEMENT MARKING (MMA)

NOTES

1. SEE SHEET NT1 FOR ADDITIONAL NOTES.
2. INSTALL TYPE 2A MARKERS WITH LANE LINE MARKING PER SECTION 8-22.1(2)C AND STD PLANS.
3. REMOVE ALL CONFLICTING EXISTING PAVEMENT MARKINGS AND LEGENDS AS DIRECTED BY ENGINEER

- INSTALL
- REMOVE
- RELOCATE/ MAINTAIN

SIGNING LEGEND

SEE SHEET CHDT3 FOR SIGNING LEGEND AND SCHEDULE.

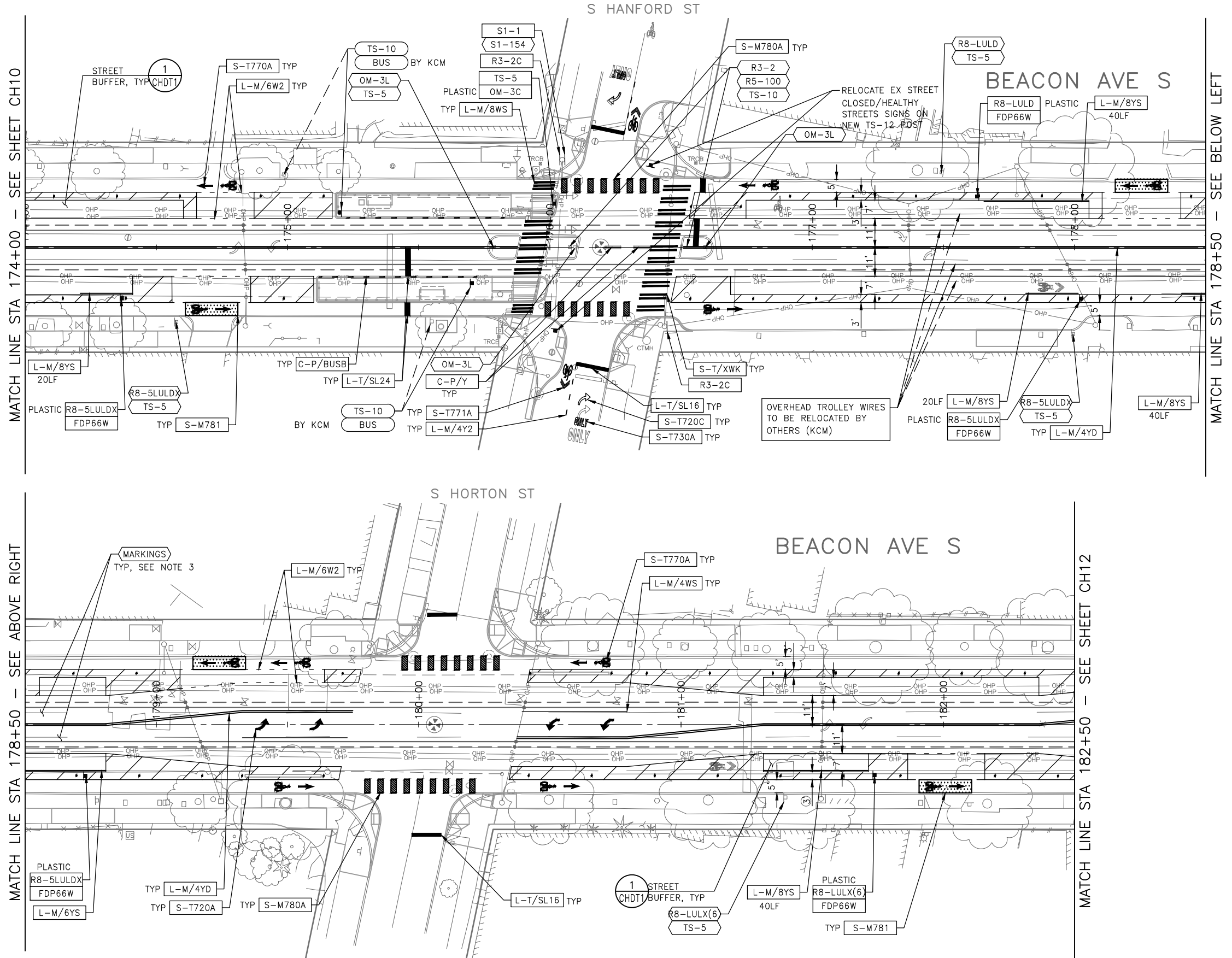
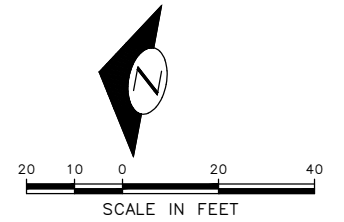

VAULT SERIAL NO.	DATE	MARK	NATURE	REVISIONS
39331				MADE CHKD REVD

100% SUBMITTAL (NOT FOR CONSTRUCTION) NOVEMBER 2023

APPROVED FOR ADVERTISING FAS PURCHASING AND CONTRACTING DIRECTOR SEATTLE, WASHINGTON 20 BY: FAS PURCHASING AND CONTRACTING DIRECTOR	INITIALS AND DATE DESIGNED CHECKED DRAWN CHECKED	INITIALS AND DATE REVIEWED: DES. CONST. SDOT PROJ. MGR. RECEIVED REVISED AS BUILT	ALL WORK SHALL BE DONE IN ACCORDANCE WITH THE CITY OF SEATTLE STANDARD PLANS AND SPECIFICATIONS AND OTHER DOCUMENTS CALLED FOR IN SECTION 0-22.3 OF THE PROJECT MANUAL.
---	--	--	---

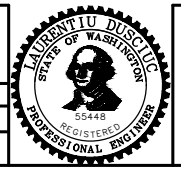

Seattle Department of Transportation
 ORDINANCE NO. 126725 PW NO. 2023-028
 SCALE: 1"=20'

BEACON AVE S AND 15TH AVE S SAFETY PROJECT

PC	TRC1059
CO	TRC1059
VPI #	792-788
CH11	
SHEET	97 OF 101

P:\ASD\TRC1059_Beacon Hill bike route\0-plot sheets\TRC1059_P-MRK.dwg
 Nov-16-23 2:30pm

CHANNELIZATION LEGEND

- L-MP/4YD PROFILED MMA 4" SOLID DOUBLE YELLOW LINES W/ 4" SPACE BETWEEN
- L-MP/4YS PROFILED MMA 4" SOLID YELLOW LINE
- L-MP/4YO PROFILED MMA 4" SOLID YELLOW LINE W/ PARALLEL DASHED 4" YELLOW LINE, 10' PAINT AND 20' SKIP
- L-MP/4WB PROFILED MMA 4" DASHED WHITE LINE W/ 10' PAINT & 20' SKIP
- L-M/4W2 MMA 4" DASHED WHITE LINE W/ 2' PAINT & 4' SKIP
- L-M/4WS MMA 4" SOLID WHITE LINE
- L-M/6W2 MMA 6" DASHED WHITE LINE, W/ 2' PAINT & 4' SKIP
- L-M/6W3 MMA 6" DASHED WHITE LINE, W/ 3' PAINT & 6' SKIP
- L-M/6WS MMA 6" SOLID WHITE LINE
- L-MP/4WS PROFILED MMA 4" SOLID WHITE LINE
- L-T/SL16 THERMOPLASTIC 16" STOPLINE
- L-T/SL24 THERMOPLASTIC 24" STOPLINE
- L-M/8WS MMA 8" SOLID WHITE LINE
- L-T/XWK THERMOPLASTIC 8" CROSSWALK
- C-P/BUSB BUS ZONE STRIPE, STD PLAN 713
- C-P/W WHITE CURB STRIPE, STD PLAN 713
- C-P/Y YELLOW CURB STRIPE, STD PLAN 713
- S-T720A THERMOPLASTIC LEFT ARROW
- S-T720B THERMOPLASTIC THROUGH ARROW
- S-T720C THERMOPLASTIC RIGHT ARROW
- S-T721A THERMOPLASTIC LEFT/THROUGH ARROW
- S-T723A THERMOPLASTIC LEFT MERGE ARROW
- S-T728A THERMOPLASTIC CHEVRON LEGEND
- S-T730A THERMOPLASTIC "ONLY" LEGEND
- S-T730B THERMOPLASTIC "BUS" LEGEND
- S-T730C THERMOPLASTIC "SLOW" LEGEND
- S-T741A THERMOPLASTIC PEDESTRIAN SYMBOL
- S-T770A THERMOPLASTIC BICYCLE LANE SYMBOL & ARROW
- S-M770A MMA BICYCLE LANE SYMBOL & ARROW
- S-T771A THERMOPLASTIC BIKE SHARROW
- S-M771C MMA BIKE SYMBOL
- S-T773A THERMOPLASTIC BIKE DOT.
- S-M780A MMA GREEN CROSS BIKE FOR ONE-WAY BIKE LANE
- S-M781 MMA GREEN DRIVEWAY MARKING (SEE DETAIL ON CHDT1)
- FDP28(66)W FLEXIBLE DELINEATOR POST, 28"(66"), WHITE
- GREEN GREEN PAVEMENT MARKING (MMA)

NOTES

1. SEE SHEET NT1 FOR ADDITIONAL NOTES.
2. INSTALL TYPE 2A MARKERS WITH LANE LINE MARKING PER SECTION 8-22.1(2)C AND STD PLANS.
3. REMOVE ALL CONFLICTING EXISTING PAVEMENT MARKINGS AND LEGENDS AS DIRECTED BY ENGINEER

- INSTALL
- REMOVE
- RELOCATE/ MAINTAIN

SIGNING LEGEND

SEE SHEET CHDT3 FOR SIGNING LEGEND AND SCHEDULE.

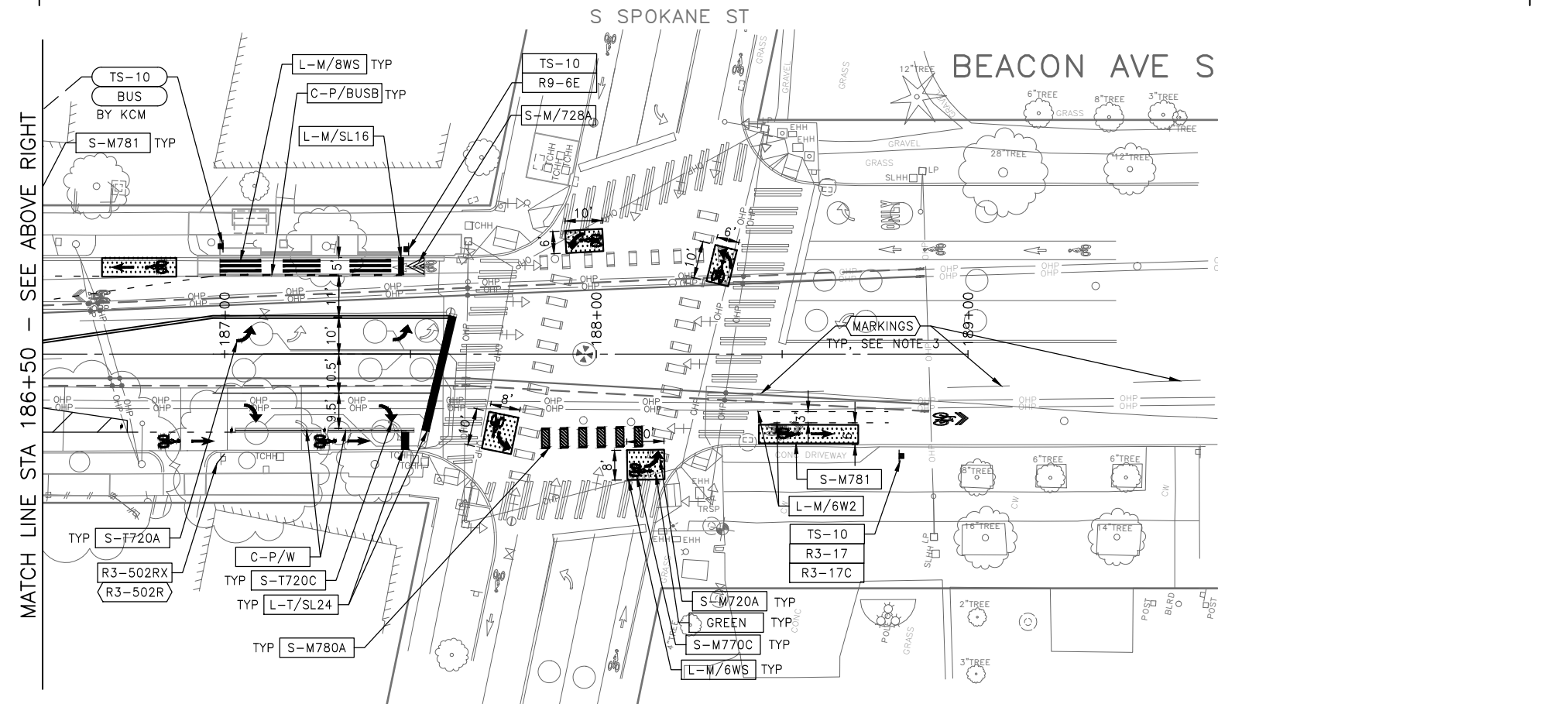
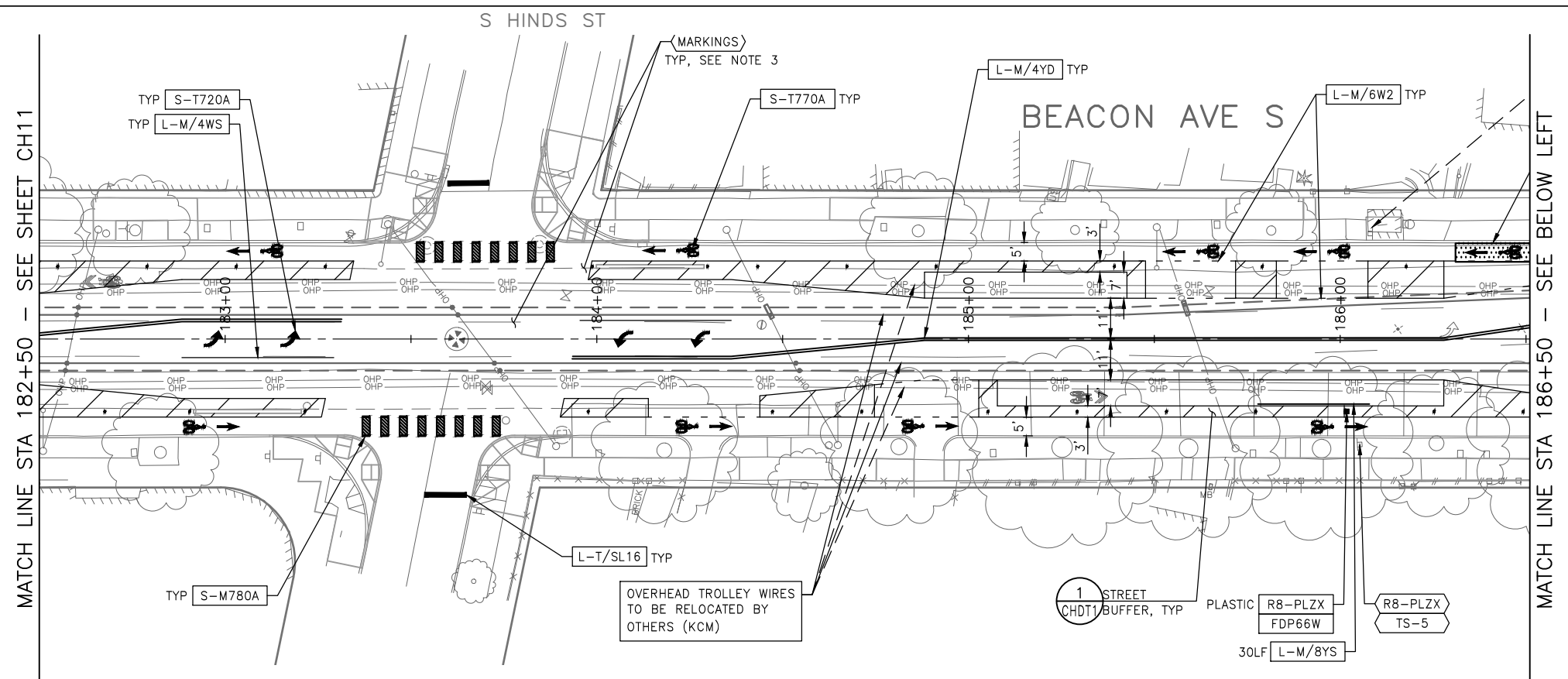
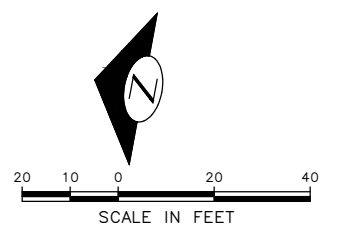

100% SUBMITTAL (NOT FOR CONSTRUCTION) NOVEMBER 2023

APPROVED FOR ADVERTISING FAS PURCHASING AND CONTRACTING DIRECTOR		INITIALS AND DATE	
DESIGNED	CHECKED	DES.	CONST.
DRAWN	CHECKED	RECEIVED	REVISED AS BUILT
BY: _____ FAS PURCHASING AND CONTRACTING DIRECTOR		ALL WORK SHALL BE DONE IN ACCORDANCE WITH THE CITY OF SEATTLE STANDARD PLANS AND SPECIFICATIONS AND OTHER DOCUMENTS CALLED FOR IN SECTION 0-2.3 OF THE PROJECT MANUAL.	

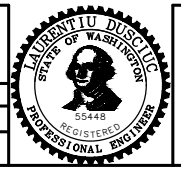

Seattle Department of Transportation
 ORDINANCE NO. 126725 PW NO. 2023-028
 SCALE: 1"=20'

CHANNELIZATION & SIGNING

BEACON AVE S AND 15TH AVE S SAFETY PROJECT

PC TRC1059
CO TRC1059
VPI # 792-788
CH12
SHEET 98 OF 101

Vault Serial No.	Date	Mark	Nature	Made Chkd	Rev'd
39331					

P:\SDD\TRC\1059_Beacon Hill bike route\0-plot sheets\TRC1059_P-MRK.dwg
 Nov-16-23 2:31pm

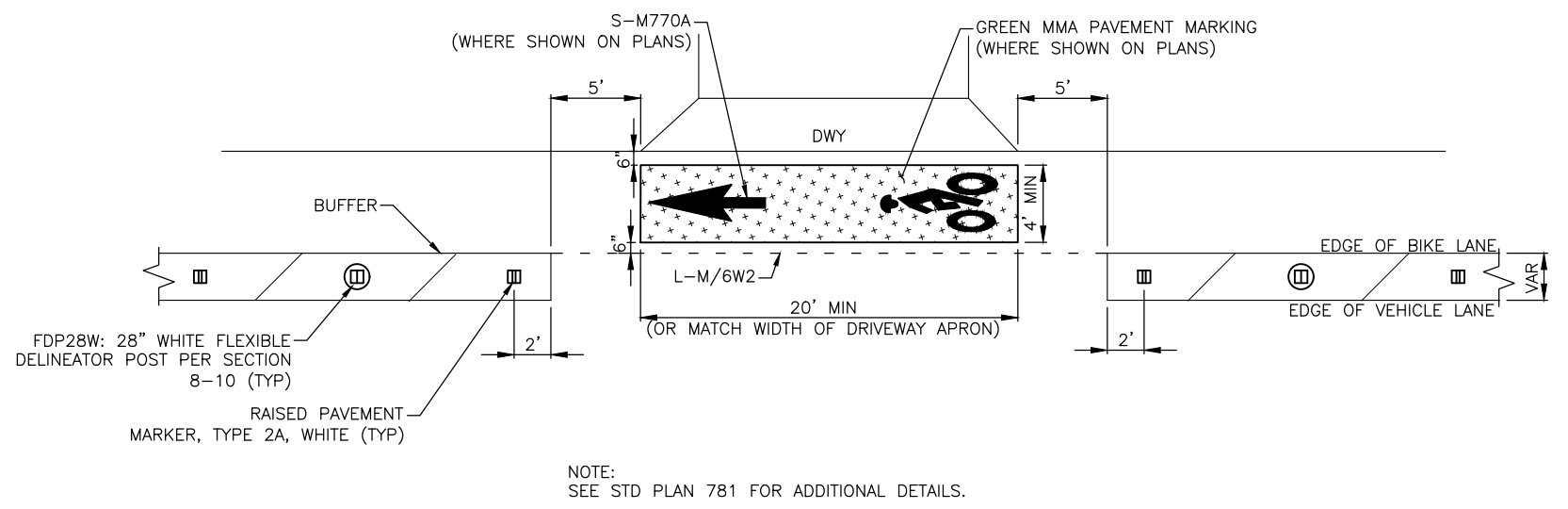
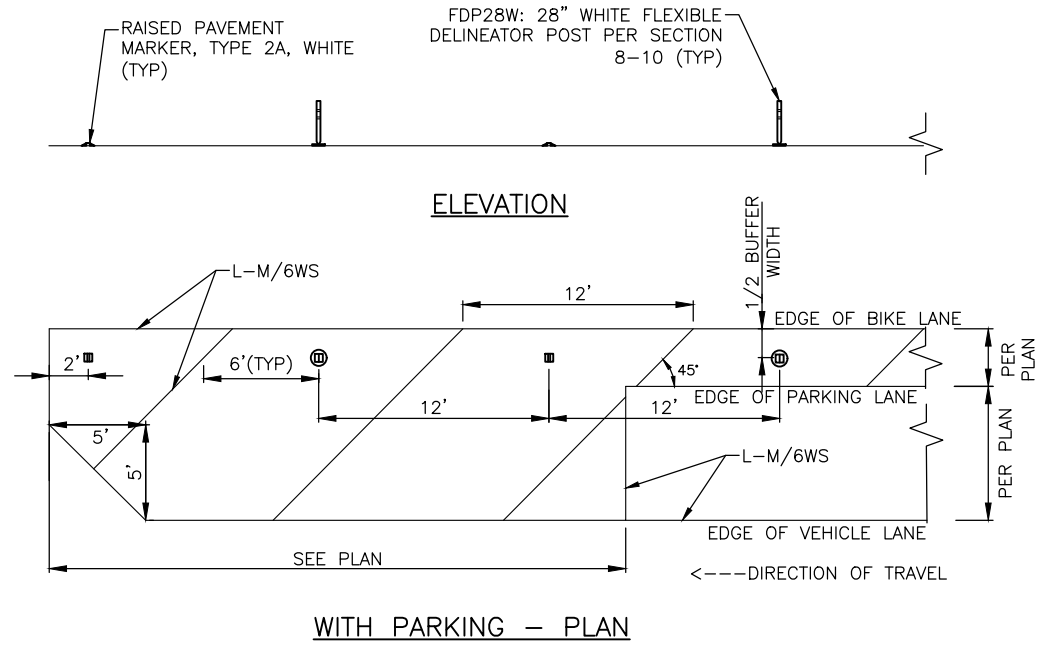

DRIVEWAY CROSSING (2)

NOT TO SCALE

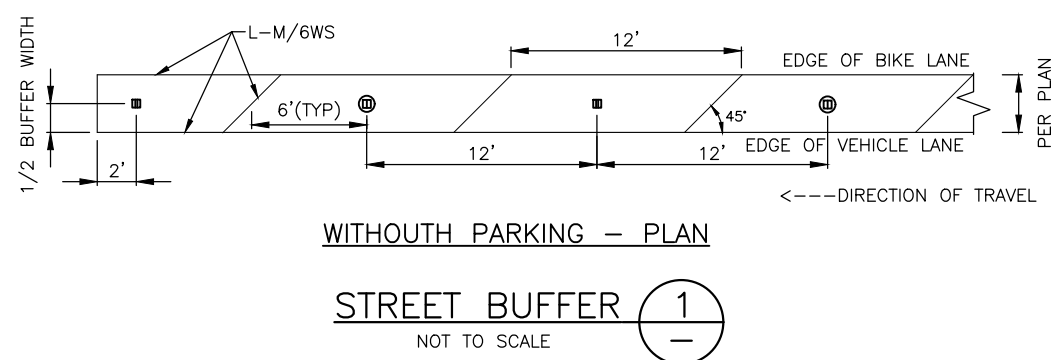

STREET BUFFER (1)

NOT TO SCALE

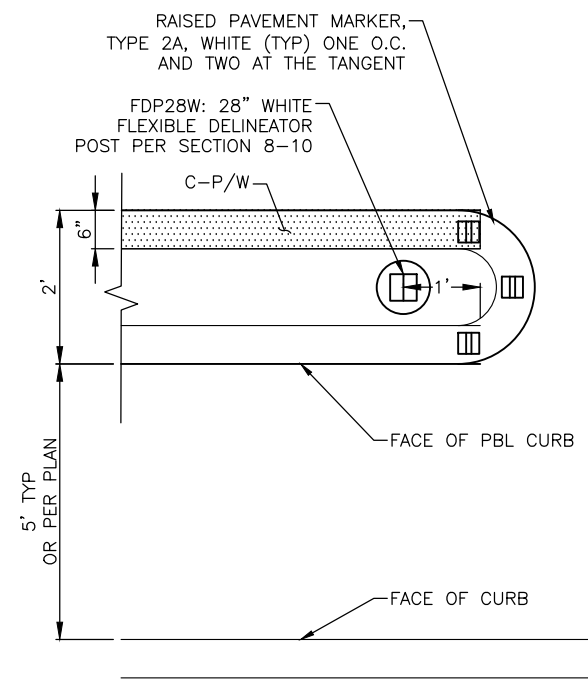

MARKINGS AT PBL CURB

BUFFER TYPE 1 (2' WIDE) (4)

NOT TO SCALE

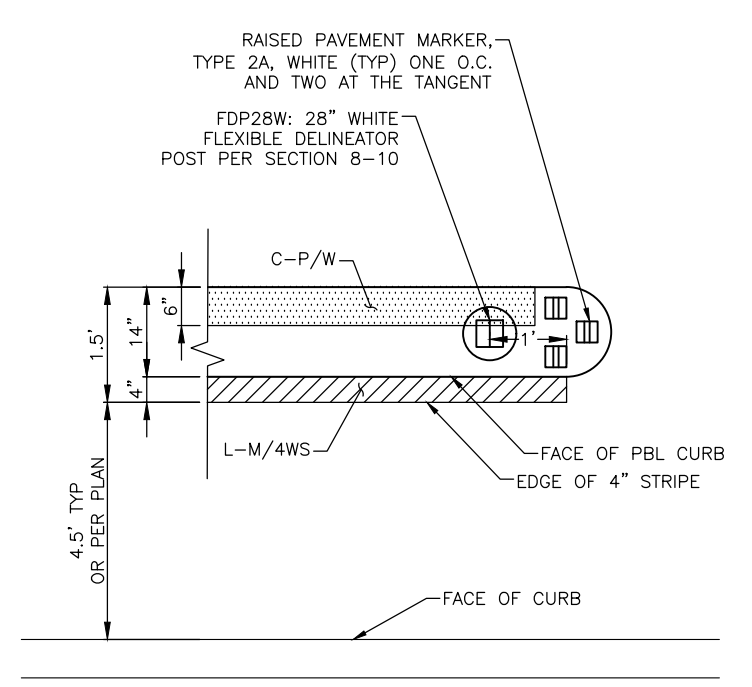

MARKINGS AT PBL CURB

BUFFER TYPE 2 (14" WIDE) (3)

NOT TO SCALE

100% SUBMITTAL (NOT FOR CONSTRUCTION) NOVEMBER 2023

CHANNELIZATION & SIGNING DETAILS

APPROVED FOR ADVERTISING FAS PURCHASING AND CONTRACTING DIRECTOR	INITIALS AND DATE	INITIALS AND DATE
DESIGNED	DES.	CONST.
CHECKED	SDOT	PROJ. MGR.
DRAWN	RECEIVED	
CHECKED	REVISED AS BUILT	
BY: _____	ALL WORK SHALL BE DONE IN ACCORDANCE WITH THE CITY OF SEATTLE STANDARD PLANS AND SPECIFICATIONS AND OTHER DOCUMENTS CALLED FOR IN SECTION 0-2.3 OF THE PROJECT MANUAL.	

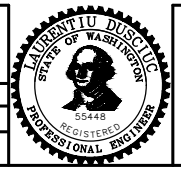

Seattle Department of Transportation

ORDINANCE NO. 126725 PW NO. 2023-028

SCALE: NONE

BEACON AVE S AND 15TH AVE S SAFETY PROJECT

PC	TRC1059
CO	TRC1059
VPI #	792-788
CHDT1	
SHEET	99 OF 101

Vault Serial No.	39331
Date	
Mark	
Nature	
Revisions	
Made	
Checked	
Rev'd	

P:\SDD\TRC1059_Beacon Hill Bike Route\A-Plan_Sheets\TRC1059_P-HRKG-DET.dwg
Nov-15-23 11:13am

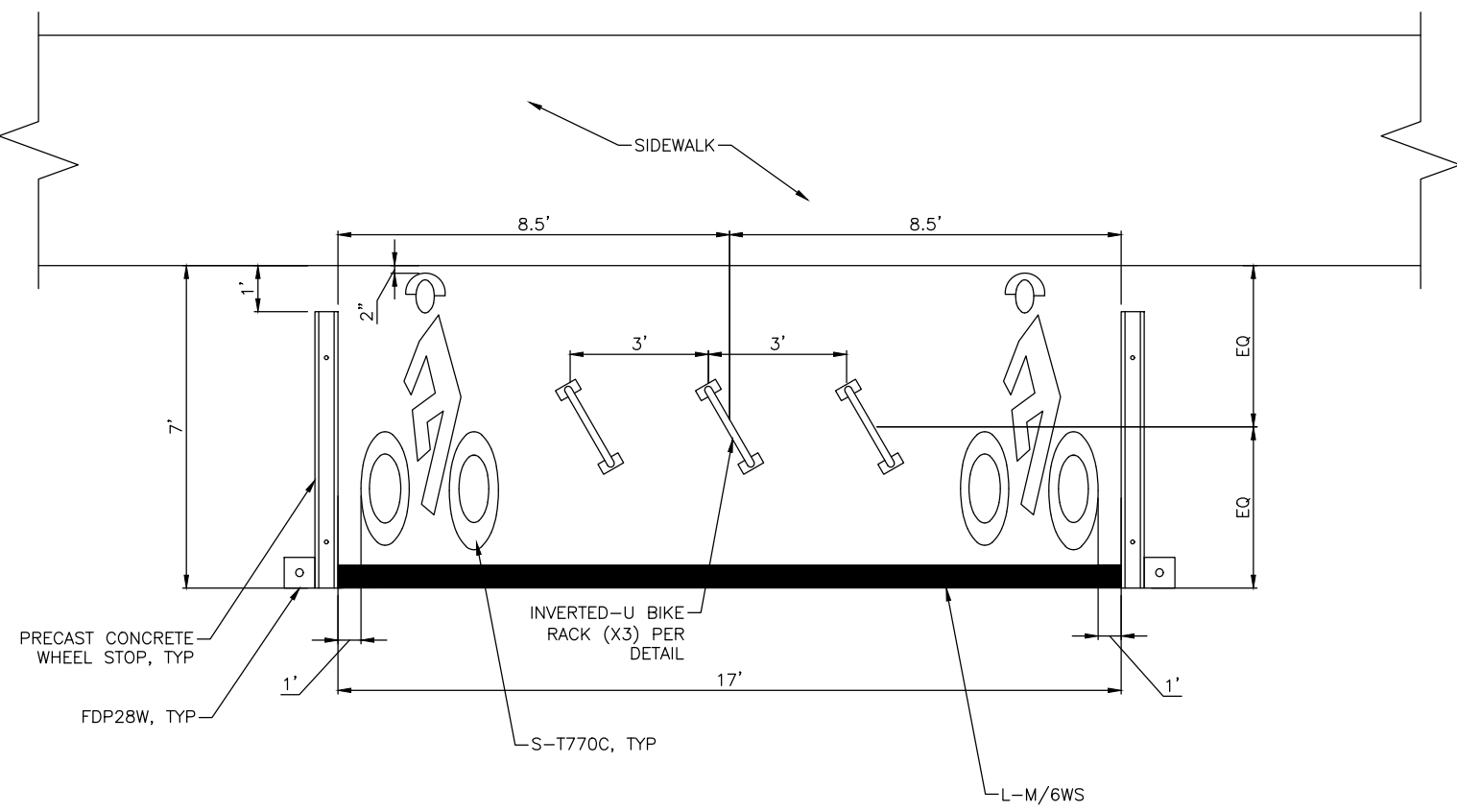

BIKE CORRAL (4)
NOT TO SCALE

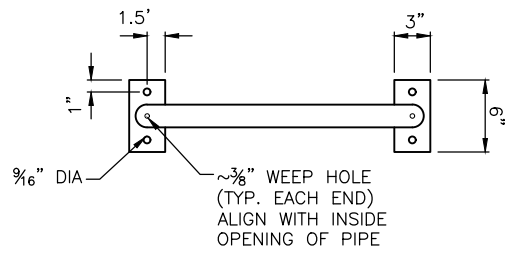
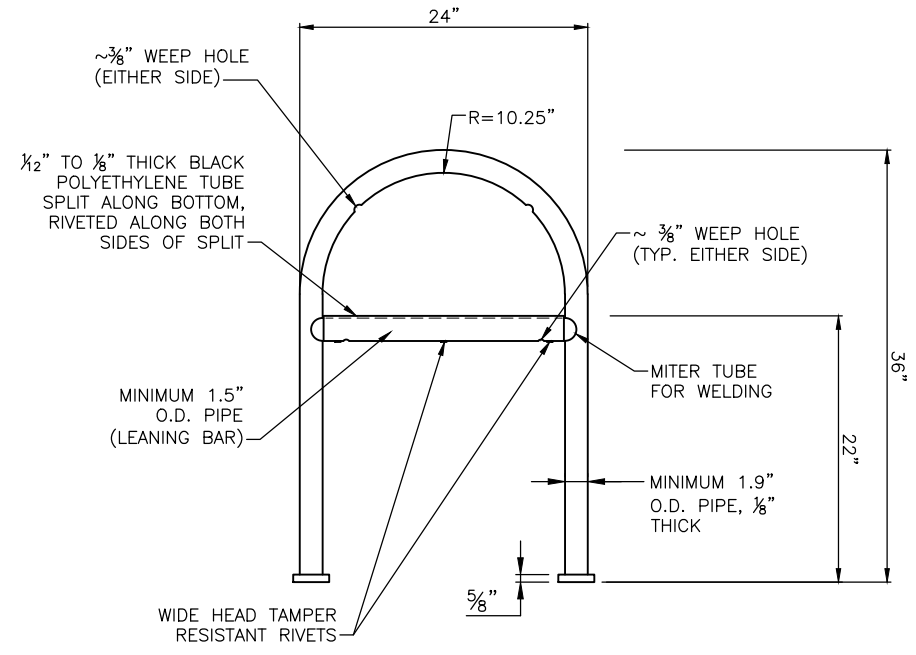

INVERTED-U BIKE RACK (5)
NOT TO SCALE

100% SUBMITTAL (NOT FOR CONSTRUCTION) NOVEMBER 2023

CHANNELIZATION & SIGNING DETAILS

APPROVED FOR ADVERTISING FAS PURCHASING AND CONTRACTING DIRECTOR		INITIALS AND DATE	INITIALS AND DATE
DESIGNED	CHECKED	DESIGNED: DES. SDOT	CONST. PROJ. MGR.
SEATTLE, WASHINGTON 20		RECEIVED	REVISED AS BUILT
BY: FAS PURCHASING AND CONTRACTING DIRECTOR		ALL WORK SHALL BE DONE IN ACCORDANCE WITH THE CITY OF SEATTLE STANDARD PLANS AND SPECIFICATIONS AND OTHER DOCUMENTS CALLED FOR IN SECTION 0-02.3 OF THE PROJECT MANUAL.	

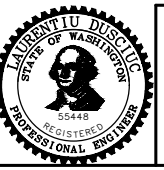

Seattle Department of Transportation
ORDINANCE NO. 126725 PW NO. 2023-028
SCALE: NONE

BEACON AVE S AND 15TH AVE S SAFETY PROJECT

PC	TRC1059
CO	TRC1059
VPI #	792-788
CHDT2	
SHEET 100 OF 101	

VAULT SERIAL NO.	DATE	MARK	NATURE	MADE	CHK'D	REV'D
39331						

P:\SDD\TRC1059_Beacon Hill Bike Route\A-Plan_Sheets\TRC1059_P-HRKG-DET.dwg
Nov-15-23 11:13pm

SIGN SCHEDULE (CONT.)

SIGN CODE	SIGN TEXT/ DESCRIPTION	SIGN IMAGE	SIGN SIZE
OM-3C	OBJECT CENTERED [TRAVEL TO EITHER SIDE]		24x36 RECTANGLE BLACK/YELW
R1-1	STOP		30x30 OCTAGON WHITE/RED
R1-5L	[STOP] HERE [SWOOPING LEFT ARROW] FOR [PED]		30x30 SQUARE WHITE/RED BLACK/WHIT
R1-5BL	[STOP] HERE [SWOOPING LEFT ARROW] FOR [PED]		36x36 SQUARE WHITE/RED BLACK/WHIT
R3-17	BIKE, BIKE LANE		24x18 RECTANGLE WHITE/BLAK
R3-17C	ENDS		24x8 RECTANGLE BLACK/WHIT RED
R3-1HT	[NO 135-DEGREE RIGHT TURN],TRUCKS		24x30 BLACK RED WHITE
R3-2C	[NO LEFT TURN] EXCEPT BICYCLES		24x30 BLACK WHITE RED
R3-5RBC	[45R CURVE ARROW] ONLY EXCEPT BUSES AND BICYCLES		30x36 WHITE BLACK
R7-NPL	[SLASH OVER CIRCLE] P [LEFT ARROW] (ORIENTED 45° TOWARDS TRAFFIC)		12x18
R7-NPR	[SLASH OVER CIRCLE] P [RIGHT ARROW] (ORIENTED 45° TOWARDS TRAFFIC)		12x18
R8-LULX(6)	(6)15 M LOAD & UNLOAD ONLY EVERYDAY, [CAR BEING TOWED]		12x18
R8-2HR	2 H PARKING 7AM-6PM EXC SUN-HOL		12x18 RECTANGLE GREEN/WHIT
R8-2HZ28	2 H [Circle P] 7A-6P MON-FRI, EXC BY ZN 28 PERMIT		12x18 RECTANGLE GREEN/WHIT GREEN/WHIT
R8-LULD	30 M LOAD & UNLOAD ONLY 7A-6P EXC SUN-HOL, TAZ		12x18

SIGN SCHEDULE (CONT.)

SIGN CODE	SIGN TEXT/ DESCRIPTION	SIGN IMAGE	SIGN SIZE
R8-5LULD	5 MINUTE LOAD AND UNLOAD ONLY 10PM -3 AM		YELLOW BLACK/WHIT RED
R8-LUL	30 M LOAD AND UNLOAD ONLY TAZ		12x18 RECTANGLE BLACK/YELW RED/WHITE
R8-LULX[6]	(6)15 M LOAD & UNLOAD ONLY EVERYDAY, [CAR BEING TOWED]		12x18 RECTANGLE BLACK/YELW RED/WHITE
R8-PLZX	(1)PASSENGER LOAD ONLY 6P-2A EVERYDAY		12x18 RECTANGLE BLACK/WHIT
R9-3BL	[RED SLASHED CIRCLE OVER PED] USE CROSSWALK [LT ARROW]		18x24 RECTANGLE BLACK/WHIT RED/WHITE
R9-3BR	[RED SLASHED CIRCLE OVER PED] USE CROSSWALK [RT ARROW]		18x24 RECTANGLE BLACK/WHIT RED/WHITE
R9-6E	[BIKE] STOP FOR PEDS		12x18 BLACK/WHIT
S1-1	[SCHOOL PED]		30x30 PE BLACK/FLGR
S5-2	END SCHOOL ZONE		24x30 RECTANGLE BLACK/WHIT
W8-1	BUMP		30x30 DIAMOND BLACK/YELW
W8-1A	SPEED BUMPS AHEAD		30x30 DIAMOND BLACK/YELW
W11-2	[PEDESTRIAN]		30x30 DIAMOND BLACK/FLGR
W13-15	15 MPH		18x18 SQUARE BLACK/YELW
W16-9	AHEAD		24x12 RECTANGLE BLACK/FLGR

SIGNING LEGEND

MP	METAL POST
RW SLEEVE	RED AND WHITE SLEEVE PER STD PLAN 620
SNS	STREET NAME SIGN(S)
TS-5	5-FOOT SIGN POST PER STD PLAN NO 625
TS-10	10-FOOT SIGN POST PER STD PLAN NO 625
TS-10RW	10-FOOT SIGN POST WITH RED AND WHITE SLEEVE PER STD PLAN 620
WP	WOOD POST
	INSTALL
	REMOVE
	RELOCATE/ MAINTAIN

100% SUBMITTAL (NOT FOR CONSTRUCTION) NOVEMBER 2023

CHANNELIZATION & SIGNING DETAILS

APPROVED FOR ADVERTISING FAS PURCHASING AND CONTRACTING DIRECTOR	INITIALS AND DATE	INITIALS AND DATE
DESIGNED	DESIGNED:	CONST.
CHECKED	SDOT	PROJ. MGR.
DRAWN	RECEIVED	
CHECKED	REVISED AS BUILT	
BY:	ALL WORK SHALL BE DONE IN ACCORDANCE WITH THE CITY OF SEATTLE STANDARD PLANS AND SPECIFICATIONS AND OTHER DOCUMENTS CALLED FOR IN SECTION 0-22.3 OF THE PROJECT MANUAL.	



Seattle Department of Transportation
 ORDINANCE NO. 126725 PW NO. 2023-028
 SCALE: AS NOTED

BEACON AVE S AND 15TH AVE S SAFETY PROJECT

PC	TRC1059
CO	TRC1059
VPI #	792-788
CHDT3	
SHEET 101 OF 101	

VAULT SERIAL NO.	DATE	MARK	NATURE	MADE	CHK'D	REV'D
39331			REVISIONS			

P:\SDD\CP\1059_beacon hill bike route\0-plot sheets\TRC1059_P-SIGN.dwg
 Nov-16-23 2:31pm